Home
TELEPHONE 383-4111
CLASSIFIED 386-2121

The Daily Colonist.

Vancouver Island's Leading Newspaper Since 1858

Sunny, high 20
★ ★ ★
Weather Details On Page 2

No. 145 – 117th Year | VICTORIA, BRITISH COLUMBIA, TUESDAY, JUNE 3, 1975 | 15 CENTS DAILY 30 CENTS SUNDAY

After hope was gone, there was a hand

GALLIANO, La. (AP) — "I gave up hope three or four times and then, all of a sudden, there was a hand reaching for me," said Darrel John Dore, rescued by divers Monday from a capsized oil rig.

He was one of 12 men aboard the Progress Marine No. 2 when it overturned Sunday afternoon in the Gulf of Mexico. Six men were plucked out of the water immediately and five were rescued by divers Monday. One is still missing.

Dore, 27, spent more than 22 hours in a small, pitch-dark room, living on the oxygen in an air bubble about 50 feet below the surface.

Dore said he kicked off his boots and stood on a pipe during much of the time, then moved to a ledge on which he could recline with his head out of the water.

He had no idea what was going on, but once was jolted awake by a bubbling, roaring noise that turned out to be a rush of air pumped into the sunken oil rig during the rescue mission.

"At first I thought it was poison gas and I held my breath as long as I could," he said. "Then it turned out to be cool, fresh air."

After more than 22 hours, he heard the scrambling sound of divers working their way through the overturned structure, which capsized 18 miles southwest of Grand Isle, La., while it was being towed back to port after completing repair work on a permanent rig.

Dore — a roustabout pusher, or a craneman on the rig — said he hammered on an iron tank to draw the divers' attention.

A hand suddenly extended into the air bubble, and Dore said he seized it. The diver, startled, jerked his hand back but then returned with another diver and an extra mask.

They fitted the mask on Dore for the trip back to the surface, where he was put in a decompression chamber for four hours before being taken by boat to shore and hospital here for observation.

Four other crew members were later found by the divers — all in the same room. Since Dore was in the only decompression chamber, they had to stay below the surface until new chambers could be shipped in.

Cubans hand three to FBI

WASHINGTON (UPI) — Cuba has quietly sent three American citizens to Barbados and into FBI hands on aircraft hijacking charges, the state department said Monday.

The three were the first alleged hijackers to be sent home by Cuba since it signed an agreement with the United States more than two years ago either to hold persons who forced airliners to carry them to asylum in Cuba or return them to the United States to stand trial.

The state department said it was studying the significance of the move, coming at a time when the United States and other members of the Organization of American States are studying the possibility of lifting OAS diplomatic and trade sanctions imposed on Cuba in 1964.

"The U.S. government was not informed by Cuba" of its decision to release the three Americans, a state department official said. "The U.S. government does not yet know whether this is the beginning of the release of hijackers by Cuba . . . it may well be, but we don't know."

Gregory Alexander Graves, 26, was flown to Georgia Monday to stand trial for the 1971 hijacking to Cuba of a Delta Air Lines plane on a flight from Atlanta to Savannah, the FBI disclosed in San Juan, Puerto Rico.

Graves was arrested by the FBI at San Juan international airport Sunday on his arrival from Bridgetown, Barbados. Graves gave Kansas City as his home address.

—AP

Cheery Sadat, Ford say goodbye

May get use of canal

Israel will reduce Suez force by half

JERUSALEM (AP) — Prime Minister Yitzhak Rabin announced Monday that Israel would reduce its front-line forces near the Suez canal by 50 per cent as a goodwill gesture marking the reopening of the waterway Thursday.

He indicated he would expect Egypt to let Israeli cargo through the canal.

"I consider this a very encouraging act . . . from the side of Israel," Egyptian President Anwar Sadat said in Salzburg, Austria, where he met with President Ford.

"The cargo problem is not a problem at all for me," he added.

He said the Israeli troop reduction "opens the way for the process of peace to continue and to have momentum again." Sadat mentioned canal cargo and then added, "if the conduct of Israel is like it is today, there will be no problems at all."

UN Secretary-General Kurt Waldheim issued a statement in New York saying Egypt's opening of the Suez and the Israeli move "are practical developments which will, I hope, facilitate the search for a peaceful settlement of the Middle East problem."

An Egyptian spokesman said Sunday in Salzburg that Israeli-bound cargo could pass through the 103-mile waterway only after there was "tangible evidence" that Israel was committed to a withdrawal from occupied Arab territory.

In Cairo, the government-controlled newspapers called the two-day meeting between Sadat and Ford "a great success." The semi-official newspaper Al Ahram said the presidents "reached a sort of agreement" that would provide first for Israeli withdrawals from the Sinai desert, followed by pullbacks in the Golan Heights and then a full Geneva conference.

Rabin told a Jerusalem news conference that Israel hoped the cut of its Suez forces would "bring home to the world, and to Egypt, the fact that Israel really wants peace." He assured maritime countries the Israeli army would not obstruct their ships moving through the canal.

The armaments will be withdrawn before the date of the reopening, he said. Egypt says it will open the canal Thursday, the eighth anniversary of the Arab-Israeli war that brought about its closure.

The decision was an abrupt reversal for the Israeli government, which only a day earlier ruled out any such gesture before the results of the Salzburg talks between Sadat and United States President Ford became known to Israel.

Informants close to the government said Monday that in the last 24 hours it had become clear to Jerusalem that two days of summit talks with Sadat on an optimistic note and said he would unveil a it should contribute something tangible to the peace effort Ford launched with his meetings with Sadat.

In Salzburg, Ford wound up Middle East peace-seeking formula within a month. He also declared the United States would extend economic aid to Egypt, but gave no details.

In the Middle East it was generally quiet.

Adding to the general atmosphere of peace were reports from U.S. intelligence sources in Washington that significant numbers of Syrian armored

Continued on Page 2

Planes collide but three walk away

NANAIMO—Three people escaped injury Sunday morning when two light planes collided while landing at Cassidy airport south of here.

The planes, piloted by Wilber Ravnborg of Ladner, and Charles Mandel of Gibsons, were moving at about 75 miles an hour when they collided 20 feet above the end of an airport runway.

The only passenger was Mandel's wife, who was shaken up in the collision.

Both planes were demolished, but the three occupants walked away from the wreckage.

One plane reportedly landed on top of the other, as they were about to touch down from a northerly direction.

The two high-wing planes were among more than 100 which travelled to the airport for a fly-in sponsored by Nanaimo Flying Club.

Ken Griffith, club president, said most of the visiting aircraft had landed, and a few were circling waiting for clearance, when the mishap occurred.

An investigation is being conducted by the transport ministry.

'Unhappy situation' --- Munro

Docks antidote likely today

OTTAWA (CP) — The government is likely to take legal steps today to end a wildcat strike by Montreal longshoremen, but neither Prime Minister Trudeau nor Labor Minister John Munro would be specific Monday about the kind of action that will be taken.

Trudeau and Munro both said they consider the situation in the port of Montreal to be very serious because of the defiance of a law of Parliament and because of harm done to the port's reputation.

Munro said the government was looking at a range of possibilities for action and said he hoped to be more definite today.

"It's obviously a very unhappy situation when the laws of Parliament are not obeyed," he said, referring to legislation passed late in April that was designed to end a strike by the longshoremen in Quebec ports.

That legislation was only obeyed after a delay of several days when Ottawa turned to the courts for an injunction to force the men back to their jobs.

In Montreal, officials of the Maritime Employers' Association had no comment on the announcement that the federal government is preparing action.

The latest walkout began Friday and has affected about 900 employees at Montreal. The men are members of the International Longshoremen's Association.

Munro said there was a range of possible actions. One was to ask the courts for a decision on whether there had been contempt of court for violating the injunction or the law.

Trudeau told the Commons he thought there would be strong public support for action by the government to end the strike.

Don Mazankowski (PC-Vegreville) said Japanese flour millers are among Canadian customers expressing unhappiness over delays in grain shipments, largely because of strikes.

Munro said labor, government and business representatives have begun talks to try to resolve industrial strife.

In the last 12 months grain shipments have been affected by separate strikes by Great Lakes ship officers, Vancouver grainhandlers, federal grain inspectors, federal grain weighers and samplers, B.C. longshoremen and Quebec longshoremen.

The main issue in dispute between the union and the Maritime Employers' Association is the number of working hours guaranteed during the year.

Brazil confirms atom-bomb plans

BRASILIA (UPI) — A government spokesman Monday confirmed reports that Brazil intends to detonate "peaceful" nuclear explosives.

Commenting on a news dispatch from Washington which said Brazil was "on the verge of getting from West Germany the equipment and technical information needed to produce nuclear weapons," a spokesman for the foreign ministry said, "Brazil intends to detonate nuclear explosives for peaceful purposes."

The spokesman said that later this month Brazil and West Germany will sign an agreement by which Brazil will obtain the necessary equipment and know-how to use its uranium deposits for producing electricity.

"The agreement will be signed some time this month when Foreign Minister Antonio Azeedo da Silveira, travels to West Germany," the spokesman said, refusing to go into any further details on the agreement.

He said the agreement would include safeguards against military use of nuclear stockpiling and nuclear contamination. He said the safeguards "will meet the standards of the International Atomic Energy Agency."

Makers may quit early

Oregon nears ban on aerosol goods

SALEM, Ore. (AP)—Governor Bob Straub says he is anxious to sign a bill that would ban the sale of many aerosol products in Oregon after February, 1977.

But spokesmen for the aerosol industry say manufacturers might start pulling their products from the Oregon market immediately.

"When laws like this go on the books, regardless of their effective dates, industry always reacts very quickly to avoid getting caught with large inventories," said Thad Hogan of Peterson-Puritan Co. of Los Angeles.

"Marketers of aerosol sprays banned by your state will be gearing up to phase out of the Oregon market immediately."

The bill, which awaits Straub's signature, would ban sale but not use of aerosol products that use freon or other chlorofluorocarbon compounds as propellants.

Oregon will be the first Earth and make people more vulnerable to skin cancer.

The aerosol industry, which lobbied hard to defeat the measure, calls the law an ill-state to enact such a ban. Proponents of the bill say use of the aerosols can damage the ozone layer around the researched, impulsive, premature act the state will regret.

Hogan said he doubted the environmental argument that led the Oregon legislature to pass the bill would impress other states.

He said similar bills in California, Arizona and Nevada were killed, and that proposals in Michigan and New York appeared doomed.

A dash for legality

Greyhound race fails but dogs made point

NEW YORK (UPI) — The big greyhound race in back of the New York Public Library — designed to create publicity for an effort to legalize dog racing here — got off to a rousing start Monday when two speedy dogs took off on their dash through little Bryant Park.

Unfortunately they never got to the library. They stopped on the lawn to play with two startled, shirtless sunbathers.

"I thought they were coming to bite me," said Albert Madison of Manhattan, after beating a hasty retreat from the playful hounds.

"I sure was scared until I saw my lucky number — seven," said Leon Winbush of the Bronx, after one dog, appropriately named So Lonesome, wearing the number 7, pounced on him and unsuccessfully but affectionately attempted to lick him through a steel muzzle.

The dogs, frantically pursued by their handlers, left the sunbathers and headed for the teeming intersection of 42nd Street and Fifth Avenue but were collared among the trees as a group of park habitues hooted and shouted obscenities.

"I was afraid they'd get to the street," said the dogs' trainer, John Long of Miami, currently racing at Raynham Park in Massachusetts. "These are nervous animals. They are not the type that can dodge and duck cars."

Undaunted, Bronx borough president Robert Abrams and Manhattan borough president Percy Sutton spoke on what they believe dog racing could do for the city.

Among other things, Abrams said, a portable, temporary track set up at Yankee Stadium could "conservatively" bring in $150 million in a 100-day season, resulting in tax and admissions revenue to the city of $7.5 million, which would more than cover the controversial cost of the stadium's current renovations. He said other tracks could be located at Shea Stadium in Queens or at Downing Stadium on Randalls Island.

EEC sending Canada envoy

OTTAWA (CP) — Prime Minister Trudeau has announced that the European Economic Community will have an ambassador in Ottawa before the end of the year. When the ambassador arrives, Canada will become the third country, after the United States and Japan, to receive an EEC ambassador.

Inside Today

Free enterprise council urged —Page 7

Indian coffers filling up —Page 8

Williams shrugs off 'biggest man' charge —Page 9

Greenpeace watch for whales lonely —Page 11

China goes phonetic in name spellings —Names in News, 30

	Page
Background	5
Bridge	22
Classified	20-28
Comics	31
Crossword	25
Finance	6, 7
Family	19
King Fisherman	11
Marine Calendar	9
Names in the news	30
Provincial court	11
Sport	12-16
Television	21

Viets trade north-south

SAIGON (UPI) — North and South Vietnam have reopened the sealanes between Haiphong and Saigon and the two countries are expected to begin trading food and manufactured goods soon, Vietnamese sources said.

Turkey orders British arms

LONDON (Reuter) — The Sunday Times says Turkey has ordered $230 million worth of arms from Britain including strike aircraft missiles and air-defence systems. There is a possibility of an even bigger arms order worth $1.15 billion, the newspaper says. The British foreign ministry and defence ministry declined comment on the report.

ANDY CAPP

Doctors' strike spreads as some resume work

Colonist Wire Services

Doctors in the New York metropolitan area began withholding their services Monday to protest what they said were shortcomings in the state's newly-passed malpractice insurance reform law.

Meanwhile, physicians in California began returning to work after a month of work stoppages and slowdowns designed to press the state legislature into passing laws to slow rising malpractice insurance rates.

California Medical Association leaders said, however, that their members may walk out again in September if the state legislature does not take further steps to solve the insurance problem.

Doctors in Bucks County, Pa., near Philadelphia, began a slowdown Sunday and three of the county's seven hospitals were reported to be performing only emergency and pre-scheduled operations.

Representatives of the county medical society, the bar association and hospital administrators met during the weekend and issued a resolution calling on their respective state organizations to "act on the medical crisis in the state before it reaches emergency proportions."

A bar association spokesman said, "It was hoped that this action on the state level would avert a statewide slowdown of medical service now threatened for June 7."

The American Medical Association says malpractice insurance premiums vary widely from state to state. In Michigan, a neurosurgeon would pay $12,002 a year for his insurance, but in Tennessee the same surgeon would pay $3,128.

Malpractice insurance rates have risen during the last several years and some companies have either ordered cancellations or increases of up to 400 per cent.

The average net income for a surgeon in the United States was $58,774 in 1973.

Dr. John Holloman, president of the Health and Hospitals Corp., which operates the New York municipal hospital system, appealed for volunteers to help care for patients being turned away by private physicians and hospitals as a result of the physicians' work stoppage. Doctors in the public hospitals are covered by the city's own malpractice insurance.

Representatives of the New York State Medical Society and Gov. Hugh Carey are scheduled to meet Wednesday to discuss doctors' objections to the plan approved by the legislature to hold down the cost of malpractice insurance. The plan calls for establishing an insurance pool to provide coverage and shortens the time limit within which malpractice suits have to be filed.

But the physicians say that without limits on malpractice damages and legal fees, the pool would soon be put out of business.

Auditor-general powers may be redefined soon

OTTAWA (CP) — A bill redefining the auditor-general's powers might be introduced this fall, Treasury Board President Jean Chretien said Monday in the Commons.

However, he indicated that such a bill would not give the auditor-general the wide-ranging powers sought by the opposition. The auditor-general is the official watchdog over government spending.

Chretien said the official opposition wants the auditor-general "to do the job of the official opposition."

Israel to cut force

From Page 1

forces had moved away from the Golan Heights area in recent days, easing the danger of any immediate flareup of war with Israel.

Meanwhile, Libya announced it had signed an accord with the Soviet Union for the establishment of an atomic centre in the Arab country to be used "for peaceful purposes only." It said the centre would include an atomic reactor, and that the Soviets would train Libyans to manage and run the centre.

At his Jerusalem news conference, Rabin pointed out on a large map the areas where forces would be thinned.

He said the number of tanks within 18 miles of the canal would be halved, and all artillery removed.

He promised to withdraw half the 7,000 soldiers allowed into the area, designated a limited-forces zone by the disengagement agreement engineered by U.S. State Secretary Henry Kissinger 16 months ago to separate the Egyptian and Israeli armies.

He said Israel would extend to 24 miles from 19 miles the area in which missiles except anti-tank weapons are permitted by the disengagement agreement.

Rabin said the changes posed "a certain risk" for Israel, but he considered the "renewal of international shipping through the Suez Canal as an important and constructive development . . ."

This was a change from his previous view that the reactivation of the waterway was a lucrative, self-serving Egyptian move with no political benefit for Israel.

One birdie enough

BALTIMORE (AP) — Kathy Whitworth recorded her only birdie of the round on the 17th hole, but overcame a two-stroke deficit over the final six holes to win the Ladies' Professional Golf Association championship Sunday.

Sandra Haynie, who held the lead prior to an 80-minute rain delay, bogied the 13th and 16th holes and then missed a 12-foot putt on the 18th green which would have forged a tie and resulted in a playoff.

Miss Whitworth finished with a four-under par 288 and Miss Haynie, the defending champion, carded a 289.

JoAnn Washam finished third at 290 after recording four consecutive birdies through the 17th hole, giving her 71 for the round.

Donna Caponi Young was fourth at 291, one stroke ahead of Carol Mann, with Sandra Spuzich, Jocelyne Bourassa of Shawinigan Falls, Que., and Sandra Palmer in a three-way tie for sixth at 293.

Bourassa's total gave her $1,875 in prize money and Sandra Post, formerly of Oakville, Ont., finished at 295 and took home $1,225.

Your good health

By G. C. THOSTESON, M.D.

Dear Dr. Thosteson: Is cancer catching? I have a dear friend sick with cancer. She wants me to visit her, and I am worried. — **Mrs. H.M.**

Dear Dr. Thosteson: After months of reading newspaper and magazine articles concerning cancer-causing viruses and immunity studies, I have become terrified by the possibility that cancer is contagious.

I'm so afraid that cancer can be transmitted by physical contact. Is cancer contagious? — **A.D.R.**

The theory that cancer may be caused by a virus (or a group of viruses) is intriguing, and the subject has been given much public exposure of late. However, there is a lack of evidence that it is contagious, and a preponderance of evidence that says it is not.

A.D.R.'s suggestion is understandable but deceptive. Her reasoning is that if cancer is caused by viruses, and if viruses are contagious in some diseases, why isn't it so with cancer?

The Weather

TUESDAY, JUNE 3

Mostly sunny. Winds light. Monday's precipitation .04 inches. Sunshine 11 hours, 6 minutes. Recorded high and low at Victoria, 19 and 11. Today's forecast high and low 20 and 9. Today's sunrise 5:15 a.m., sunset 9:09 p.m. moonrise 1:36 a.m., moonset 1:57 p.m. Wednesday outlook: Periods of rain.

East coast of Vancouver Island—Mostly sunny. Winds light. Monday's precipitation nil. Recorded high and low at Nanaimo, 20 and 12. Forecast high and low 20 and 9. Wednesday outlook: Periods of rain.

West Coast of Vancouver Island — Sunny with cloudy periods. Winds light. Forecast high and low at Tofino 19 and 8. Wednesday outlook: Periods of rain.

North Coast—Cloudy with sunny periods followed by occasional rain beginning in the evening. Lows near 8. Highs around 15. Outlook for Wednesday: Periods of rain.

Extended outlook for Thursday—Temperatures a little above normal. Chance of a few showers Thursday and Saturday. Highs 18 to 21. Lows 4 to 10.

READINGS

	Max.	Min.	Precip.
St. Johns	12	1	—
Halifax	26	6	.25
Fredericton	23	14	—
Charlottetown	22	11	—
Montreal	21	12	—
Ottawa	21	13	—
Toronto	20	7	—
North Bay	19	5	—
Thunder Bay	18	3	—
Kenora	19	5	.06
Winnipeg	22	6	.16
Churchill	7	2	—
The Pas	10	7	—
Brandon	21	5	.18
Saskatoon	22	5	—
Prince Albert	20	6	—
North Battleford	22	6	—
Swift Current	24	7	—
Medicine Hat	28	9	—
Lethbridge	28	8	—
Calgary	27	4	—
Edmonton	27	3	—
Castlegar	15	11	.29
Penticton	23	15	.14
Revelstoke	16	8	.31
Princeton	19	11	.10
Vancouver	19	13	—
Prince Rupert	10	5	.56
Terrace	13	8	.05
Stewart	14	9	.13
Port Hardy	14	8	.03
Tofino	16	9	—
Comox	18	10	—
Prince George	20	11	.01
Williams Lake	16	9	.09
Mackenzie	20	9	—
Dawson City	19	11	.01
Whitehorse	15	8	.05
Fort Nelson	23	12	—
Fort St. John	19	11	.04
Peace River	26	6	—
Yellowknife	14	3	—
Inuvik	6	0	—
Seattle	19	12	—
Spokane	17	13	.36
Portland	24	13	.01
San Francisco	16	11	—
Los Angeles	21	14	—
Phoenix	43	21	—
Las Vegas	39	23	—
Chicago	20	11	—
New York	26	18	—
Miami	31	26	—

TIDES AT VICTORIA HARBOR

(Tides listed are Pacific Standard Time)

	Time H.M.	Ht. Ft.	Time H.M.	Ht. Ft.	Time H.M.	Ht. Ft.	Time H.M.	Ht. Ft.
2	05.00	5.2	07.45	5.3	14.00	4.6	22.00	7.9
3	05.50	5.2	07.45	5.3	14.00	4.6	22.00	7.9
4	06.00	3.9	12.15	5.8	15.20	6.1	22.35	8.3
5	06.35	3.2	14.00	6.4	17.00	6.8	22.45	8.5

TIDES AT SOOKE

	Time H.M.	Ht. Ft.	Time H.M.	Ht. Ft.	Time H.M.	Ht. Ft.	Time H.M.	Ht. Ft.
2	03.25	5.8	06.40	6.0	12.55	4.5	21.05	8.3
3	04.25	5.1	08.35	5.6	13.10	5.0	21.30	8.5
4	05.15	4.3	11.00	5.7	13.40	5.5	21.50	8.7
5	06.00	3.5	12.20	6.1	14.05	6.0	22.15	9.0

TIDES AT FULFORD HARBOUR

	Time H.M.	Ht. Ft.	Time H.M.	Ht. Ft.	Time H.M.	Ht. Ft.	Time H.M.	Ht Ft
2	06.25	5.7	11.20	6.7	15.45	5.6	23.25	10.1
3	07.05	5.0	13.15	7.1	17.00	6.6	24.00	10.0
4	07.25	4.3	14.50	7.8	17.50	7.4		
5	09.15	10.0	07.55	3.6	16.00	8.6	19.00	8.1

Refugees afraid of outside

EGLIN AIR FORCE BASE, Fla. (AP)—Many of the 1,200 Vietnamese refugees free to leave this Florida Panhandle camp are lingering behind simply because they are afraid of the outside world, officials say.

"There's a great fear of the unknown among the refugees," says Hugh McCloone, who runs a Catholic Relief Bureau here, "a great fear of how they'll be received, how they'll succeed when they get out the door."

Of the 5,629 refugees who had arrived at Elgin by last weekend, 2,148 had sponsors and were free to leave. But only 961 had departed, leaving nearly 1,200 of the security-approved refugees still in camp.

In addition, three refugees who happily left the tent city, eager to begin new lives, have returned to the base, officials said.

One Vietnamese, who asked not to be identified, agreed that some of his countrymen are afraid to take the final step.

Market vote Thursday

U.K. papers see landslide 'yes'

LONDON (UPI) — Prime Minister Harold Wilson called on Britons Monday to vote "yes" in the common market referendum Thursday and said a decision to stay in the organization would enable the nation to supply political leadership for Europe.

"Britain will give a lead in political attitudes and political developments in Europe," Wilson said in a campaign speech at Glasgow.

But Len Murray, general secretary of the 10-million strong Trades Union Congress and a campaigner to get Britain to pull out of the nine-nation European community, said "membership of the market is a threat to socialist reforms in Britain."

Wilson has promised the government will abide by the voters' decision in Thursday's national refereundum, the first in British history.

As the crucial vote neared, British newspapers almost unanimously predicted the "yes" vote to stay in the market would be overwhelming, perhaps a landslide.

Jurors still sitting

SACRAMENTO, Calif. (UPI)—Working on a 9 a.m. to 5 p.m. schedule, a jury Monday deliberated for the fourth day the guilt or innocence of two reputed Symbionese Liberation Army "soldiers" charged with the cyanide-bullet murder of Oakland school suprintendent Marcus Foster.

The eight-woman, four-man jury, sequestered since it was handed the case Friday, gave no indication how close a verdict might be.

Defendants Russell Little, 25, and Joseph Remiro, 28, remained in maximum security jail cells.

Little and Remiro also are charged with the attempted murder of deputy superintendent Robert Blackburn during a Nov. 6, 1973 ambush outside the headquarters of the Oakland unified school district.

Blackburn, critically wounded by a shotgun blast, recovered and is now acting superintendent.

The jurors sat around tables in the courtroom where the nine-week trial was held. Superior Court Judge Elvin Sheehy ordered them to deliberate on a 9 a.m. to 5 p.m. schedule.

If convicted, the defendants could be sentenced to life in prison. Such a term would allow them to seek parole in seven years. Even if acquitted they would face charges of attempted murder in connection with a shootout with Concord, Calif., police. They also are charged with attempted escape from the Alameda county jail in March.

Montreal group aiding undesirables--MP

Quang 'willing to leave'

OTTAWA (CP) — Derek Blackburn (NDP—Brant) said Monday that Gen. Dang Van Quang, controversial former South Vietnamese army officer, will leave Canada of his own volition.

Blackburn would not elaborate for reporters on when the general might leave or the sources of the information.

Blackburn, who began questioning Immigration Minister Robert Andras in the Commons a week ago about Quang, said the minister is waiting for the general to leave instead of taking any action against him.

Andras said last Thursday he is studying information from a variety of sources before making a decision on Quang.

Quang entered Canada in mid-May from a United States refugee camp on a one-year ministerial permit. He has been linked with wide-spread corruption and narcotics trafficking in Vietnam by a number of sources.

He has been living in Montreal with his wife and three of his children.

Blackburn has been attacking the government's method of screening Vietnamese refugees on grounds it might make Canada the dumping ground for all of Saigon's undesirable elements.

In the Commons Monday, he asked if Trang Shi Tan, who he called former Vietnamese special police chief, is in Montreal.

Andras said checks were being made on the backgrounds of refugees.

"There are risks to be taken in every refugee movement."

That applied back to 1956 when thousands of Hungarian refugees came to Canada after the abortive anti-communist uprising.

Outside the House, Blackburn said there is a highly organized group in Montreal seeking to bring in undesirable refugees from Vietnam. The group was under pressure from the U.S. because the undesirables "would be an embarrassment in the U.S."

He said he was not able to name group members but was continuing to get information from Vietnamese groups in Montreal.

Because most Vietnamese spoke French, Montreal was chosen by the group that has been working for a couple of years.

"This didn't just start two weeks ago," Blackburn said.

He said that Tan Doi Nguyen, a former Vietnamese banker, had received landed immigrant status and then returned to Vietnam where he was jailed for embezzlement and narcotics trafficking. He likely was released by Quang.

"Quang was the only person in Vietnam who could have someone released from jail," he said. He said Nguyen was released from jail shortly before Saigon fell and escaped to Thailand.

Quang and his family are living in Nguyen's home in Montreal, Blackburn said.

Shape up your figure for Summer

SEE WHAT LU ACCOMPLISHED AT THE SPA

I lost 23 lbs. and 23 inches after I joined European Health Spas. After returning from vacation I just felt fat. And at 142 lbs. I was. I knew I had to do something, so I joined the Spa. Their supervised exercise program and nutritional guidance helped me lose the 23 lbs. and 23 inches. I attend regularly and now I feel great at 119 lbs. This is the record from my program card.

Lu Luciu

	Before	After	Change
Weight	142 lbs.	119 lbs.	23 lbs.
Waist	28½"	25"	3½"
Abdomen	37½"	31½"	6"
Hips	40"	35½"	4½"
Thighs	23½"	19"	4½ each

Results shown were accomplished by Spas method, exercise and nutritional guidance. Spa does not represent that all people will receive same results. Results vary according to individual circumstances.

When you want to slim down and shape up you're interested in RESULTS!!! European Spa Fitness Centres have all the exercise area facilities plus the encouraging knowhow to help you get results . . . as fast as possible. Then there's all the marvelous relaxation area with saunas, pools and hydroswirls to help keep you relaxed and refreshed.

Get it all together with a

MINI MEMBERSHIP

Mini memberships are for first-time Spa visitors, men and women, age 21 to 65. Mini memberships are to be used in five weeks. Long-term memberships will be presented, and an incentive, will be offered for enrolling on a long-term membership on your first visit.

20 VISITS $20

EUROPEAN Spa FITNESS CENTRES

595-5252 1570 Hillside Hillside Shopping Centre

NANAIMO 754-2355 775 North Terminal

Reap some benefits from all the cheques you write.

If you write ten or more cheques a month, consider a Commerce Key Account.

Because at 16¢ each, ten cheques already cost you $1.60. That's for the cheques you write, period.

But an extra 90¢ makes it a whole different story.

With a Commerce Key Account you can get a preferred rate on most consumer loans, (and that's a nice thing to remember). You can get this summer's travellers' cheques for no extra service charge.

You'll have an identification card which allows you to cash a personal cheque, up to $100, at any of our 1600 Commerce branches in Canada.

And that's not all. There is no service charge when you use 24-Hour Cash Dispensers, you'll get special cheques, money orders, domestic drafts, and a whole raft of other services.

All for a flat $2.50 a month. Or, in your case, maybe 90¢ more than you are paying now for cheques alone.

But hold on. We don't think everybody should get a Commerce Key Account. If you're not writing ten or more cheques you could be wasting your money.

And that's exactly what a Commerce Key Account doesn't want you to do.

IT'S YOUR MONEY. MAKE THE MOST OF IT.

CANADIAN IMPERIAL BANK OF COMMERCE

Father used oar to drive cougar off mauled boy

PITT MEADOWS (CP) — A 38-year-old construction foreman used an oar to scare away a 130-pound cougar which was trying to drag away his badly-mauled foster son beside the Pitt River on Sunday.

Kevin Jones, 8, of Abbotsford, was in satisfactory condition Monday in hospital in nearby Maple Ridge suffering from face, neck, chest and arm wounds.

Pitt Meadows, a marshy farming area with about 8,000 residents, is situated at the confluence of the Pitt and Fraser Rivers, about 25 miles east of Vancouver.

William Atsma of Abbotsford said he, his wife and four foster children had been camping on a beach on the Pitt River near some woods since Friday evening.

He said that Sunday morning, three of the children decided to hike up a mountain overlooking the campsite. They disappeared from sight, then Marilyn, 13, came running back shouting "there's a cougar up there, he's going to get Kevin."

Atsma said he first didn't believe the girl, then he heard the boy scream.

"Then I knew it had happened. I pushed the boat ashore, grabbed the first thing I had, an oar, and took off up the hill."

Atsma said he came on the cougar trying to drag Kevin into deeper bush.

"I just stuck out the oar and started waving it at the cat. I yelled as loud and as long as I could."

The cougar left the boy, but began stalking Atsma.

"He was crouching, getting ready to pounce. I guess I didn't think much about what I was doing but it was too late to back up anyway.

"So I pushed the oar at him and continued to shout."

Eventually, the cat turned and padded into the bush.

Jack Lay, a conservation officer who for 20 years has been in charge of destroying dangerous animals on the Lower Mainland, hunted the cat down later Sunday and shot it.

He said the carcass would be examined for parasites and a cause as to why it attacked the boy, but added that "it isn't too unusual for a cougar to attack a human; we've had several attacks in the last few years."

He said it was the seventh incident this year in which he has had to destroy a cougar because it presented a danger to the public.

"In other years by this time I might have had to shoot one," he said.

Lay said four of the cougars had made attacks on campsites or livestock along the Fraser River, and two others were prowling dangerously near public areas in a provincial park. He would not identify the park.

In a recent report to the parks branch, Lay estimated the cougar population between the attack area and Hope, 100 miles east of Vancouver, at 25 to 30, triple the number of a few years ago.

"It's natural that after a few years on the wane they would begin to build up their numbers," he said. "In a few years they will go on the decline again because of disease or something."

Lay warned that cougars "will attack and kill people.

"The cougar has no natural enemies except man and he's boss wherever he goes."

Most troublesome, he said, are cougars one to two years old, about the age of the animal involved in Sunday's attack.

"They've just left home, are full grown, but too young to be wary," said Lay. "If the cougar (on Sunday) had been determined, there is no way a man swinging an oar would have scared it off."

"They're so quick. The cat would have been on him before he could even swing the oar."

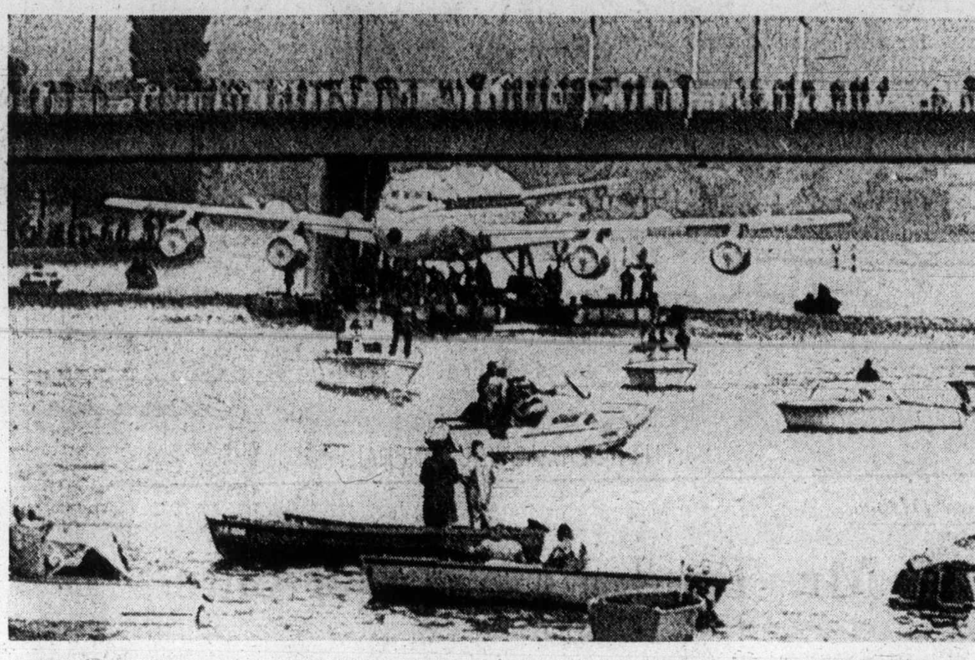

Abridged

A Coronado Swissair jet, being moved over water on large raft, barely makes it under crossbridge near Stanstad, Switzerland, Monday. Plane was moved from Alpnachstad to Lucerne on Lake Lucerne, where it is to be placed in famous Museum of Transport in Lucerne.

U.S. 'to abandon' its bases in Spain

MADRID (UPI) — The United States will abandon all military bases in Spain but retain the right to use two of them on a "when needed" basis, the newspaper Informaciones said Monday.

U.S. sources in Madrid said they had no knowledge that the current base negotiations were following the course described by Informaciones.

Following the weekend visit by President Ford to Madrid, Arthur Hartman, assistant secretary of state for European affairs, told newsmen that Ford and Generalissimo Francisco Franco had expressed confidence that a new agreement will be reached. He added details had not been discussed.

Without quoting specific sources, Informaciones said, "The American forces will withdraw from all Spanish bases and will receive guarantees that they can use those of Rota and Zaragoza on a when-needed basis."

Of the four joint Spanish-U.S. bases in Spain, the polaris submarine base at Rota is the most important. The other three are airbases. The number of U.S. servicemen and dependents at the bases is estimated at 20,000.

The original bases agreement dates back to 1953. It has been renewed at five-year periods and will expire in three months.

Spanish sources have said that, in addition to a reduction of the U.S. presence, Spain is also demanding modern military hardware and a formal security treaty as a price for continued U.S. use of military facilities.

Informaciones did not put any date on a possible U.S. pullout.

In Valencia, five outlawed political parties representing Christian Democratic views held a three-day meeting to discuss Spain's future and draw up an action program, political sources said Monday.

They said about 60 persons gathered in the Mediterranean coast city for the meeting which ended on the weekend.

5-Inch Continuous GUTTER in baked enamel 10% OFF
Supports a Ladder Heavy Guage .032
479-3232
FREE ESTIMATES
B.C. ALUMINUM

OAK BAY PROGRESSIVE CONSERVATIVE ASSOCIATION

NOMINATION MEETING

Nomination meeting being held at Oak Bay Senior Citizens' Activity Centre, 1442 Monterey Avenue, on Saturday, June 7th, 1975 at 7:30 p.m.

"Any person seeking the Progressive Conservative nomination in the Constituency must notify the President or the Regional Director in writing of his intention so to do, not later than forty-eight hours prior to the hour for which the nomination meeting has been called and such notification shall be duly signed by the person seeking nomination and shall be verified by ten members of the Association."

DR. SCOTT WALLACE WILL SEEK RENOMINATION.

Meat of dead horses 'peddled in Ontario'

TORONTO (CP) — The former chief inspector of the Ontario Humane Society says he has concluded that a ring with possible crime connections has been selling meat from dead and dying horses in Ontario for years.

Wally Koegler of Kitchener, Ont., said in a telephone interview he came to that conclusion from conversations with RCMP investigators about 10 years ago, from reports from inspectors in the field, from remarks from horse dealers and from his own observations at stockyards.

But, he said, he has no concrete evidence of a link between organized crime and illegal meat operations.

Koegler, one of four humane society inspectors released for economy reasons, has worked with animals for 24 years.

He said the RCMP was investigating the possibility of the processing of meat from sick and disabled animals for human consumption in Ontario long before a Quebec police commission inquiry into organized crime showed that trade in tainted meat was a well-organized illegal business.

"There are a lot of buyers buying meat in Ontario presumably for dog food," he said.

"In my opinion a lot of that is going for human consumption."

He said horsemeat is getting into the hands of unscrupulous dealers who peddle it for human consumption to purchasers who are not aware it is horsemeat.

Sale of horsemeat in Ontario is legal, but it must be labelled. There have been several convictions in Metropolitan Toronto for sale of unlabelled horsemeat.

Koegler said he had heard of one prosecution being dropped after a key witness had been threatened with a revolver and changed his story.

Five of 36 licensed Ontario collectors of dead animals have been named at the Montreal crime hearing.

G. R. Craig, director of meat inspection for the Ontario ministry of agriculture, said he had no indication that any of the province's meat-packing plants handled tainted meat.

He said 263 plants in the province are inspected by the 140 meat inspectors and 12 supervisors.

Norman McAninch, regional veterinarian for the federal government's animal inspection branch here, said persons eating bacteria-tainted meat risk diarrhea lasting several days.

COLTS

TIME

Anytime is Colts time · Rum flavoured, Wine dipped.
Canada's most popular cigar.
They may be just what you've been looking for.

Firestone

1st FOR BRAKES

4 wheel DRUM Brake Service

This service includes installing new linings, resurfacing drums, arc linings to drums and repacking front outer wheel bearings. We also inspect wheel cylinders, master cylinder, front grease seals, brake hoses and hardware.

OR

front wheel DISC Brake Service

This service includes installing new disc pads, resurfacing front rotors, and repacking front outer wheel bearings. We also inspect front calipers, front grease seals, master cylinder, brake hoses and hardware.

$49.95

30,000 MILE GUARANTEE

2882 DOUGLAS ST. 385-1404

ALL NEW

September 28th

6th draw

3 series of 2,500,000 tickets each. Buy early. There have never been enough to go around.

Simple as A B C

SERIES SERIES SERIES

Possibility of

3 prizes $1 million each

3 prizes $1/2 million each

3 prizes $1/4 million each

6 prizes $200,000. each/9 prizes $100,000. each/12 prizes $50,000. each/cash/tax free/possibility of 90,000 prizes, including 36 grand prizes, for almost $28.5 million total prize money, cash/tax free.

Increased from 84 000 winners · Increased from 14 grand prizes · Increased from $22.9 million

Buy now! Available at banks, trust companies, caisses populaires, credit unions, authorized financial institutions, authorized retailers, government agents and participating Western Canada Lottery Agencies—depending in which Province you live.

OR Fill in and cut out the order form and enclose your cheque or money order for $10. per ticket (no cash, please).

MAIL NOW! POSTEZ DÈS MAINTENANT!

PER TICKET $10 LE BILLET 6-99B

NUMBER OF TICKETS REQUIRED / NOMBRE DE BILLETS REQUIS

AMOUNT ENCLOSED / MONTANT INCLUS

Possibility of/Possibilité de
3— 1st prizes/1er prix $1,000,000 ea./ch.
3— 2nd prizes/2e prix 500,000 ea./ch.
3— 3rd prizes/3e prix 250,000 ea./ch.
3— 4th prizes/4e prix 200,000 ea./ch.
3— 5th prizes/5e prix 200,000 ea./ch.
3— 6th prizes/6e prix 100,000 ea./ch.
3— 7th prizes/7e prix 100,000 ea./ch.
3— 8th prizes/8e prix 100,000 ea./ch.
3— 9th prizes/9e prix 50,000 ea./ch.
3—10th prizes/10e prix 50,000 ea./ch.
3—11th prizes/11e prix 50,000 ea./ch.
3—12th prizes/12e prix 50,000 ea./ch.

Possibility of 90,000 prizes, including 36 grand prizes, for almost $28.5 million total prize money, cash/tax free.

Possibilité de 90,000 prix, dont 36 grands prix, pour près de $28.5 millions en prix au total, comptant non imposable.

Olympic Lottery Canada · Loterie Olympique Canada

c/o WESTERN CANADA LOTTERY FOUNDATION P.O. BOX 4444 WINNIPEG, CANADA

P.O. BOX 4444 STATION A TORONTO, ONTARIO M5W 1X2

C.P. 4444 SUCCURSALE PLACE D'ARMES MONTRÉAL, QUÉBEC H2Y 3N1 TÉL.: (514) 286-5686

FOR OFFICE USE / À L'USAGE DU BUREAU

NUMÉRO DE RÉFÉRENCE NUMBER

NAME / NOM

STREET / RUE

CITY / VILLE

TÉL.:

PROVINCE

POSTAL CODE / CODE POSTAL

GIFT FROM / CADEAU DE

OLC-75-63EW

The Daily Colonist.

"An Independent Newspaper . . . The Organ of No Clique or Party"

1858 — Published every morning except Monday by The Colonist Publishers Limited at 2621 Douglas Street, Victoria, B.C., V8W 2N4. Second class mail registration number 0516. All undelivered copies or any notices respecting changes of address are to be sent to the above address. Member Audit Bureau of Circulation. — 1975

RICHARD BOWER — Publisher and Editor-in-Chief

A welcome gesture

IT IS JUST POSSIBLE now that American Secretary of State Henry Kissinger no longer occupies the centre of the Middle East stage that progress can be made towards negotiating a peace agreement.

This is not to disparage Dr. Kissinger's exhaustive and well-intended efforts of the past; but as long as he was engaged on the diplomatic circuit — Cairo to Jerusalem to Damascus and back again — interested quarters hoped he might accomplish a miracle.

He didn't succeed; chiefly because Egypt refused to declare an end to the state of belligerency against Israel. Without this seemingly rhetorical concession Israel would not make even a token withdrawal of armed forces from occupied territory.

In the uneasy aftermath of the unsuccessful Kissinger round President Anwar Sadat made direct overtures to President Gerald Ford, and the result was the meeting of the American and Egyptian leaders in Salzburg over the weekend.

President Sadat had expressed the hope earlier that President Ford might be induced to assist him in meeting the Soviet Union's embarrassing demand that Egypt pay long-overdue accounts for arms aid. Whether or not that was one of the matters discussed, or whether Egypt was hinting that in return for American cash it would be prepared to be more conciliatory towards Israel, may be disclosed when the two presidents decide on what is likely to be a joint report on their discussions in a month's time. The strictest secrecy has been maintained about everything but the fact that they were talking — and that the talks were "very warm, very friendly."

But there was a new, surprise development on Monday. Even as the two presidents were smilingly refusing to answer questions about their conversations, and President Ford was intimating that he would have a new peace formula to offer shortly, Israel's Prime Minister Yitzhak Rabin was announcing in Jerusalem a voluntary military withdrawal in the Suez zone where United Nations troops stand guard to ensure compliance with a ceasefire agreement. Half of Israel's front line strength would be pulled back, the prime minister said, partly in the interest of "relaxation of military tension in the area" but also as a peace gesture to Egypt in response to the planned reopening of the Suez Canal on Thursday.

The Israeli move is significant because it has been made in spite of Egypt's refusal to allow either Israeli ships or cargoes to pass through the canal as long as the two are technically at war.

As a matter of fact, a withdrawal by the Israelis from the Suez line was part of Dr. Kissinger's ill-starred formula.

Perhaps after all his mission was not a complete failure. Perhaps in his absence others will see the wisdom of compromise and make new efforts to reach a peaceful conclusion of the Middle East dilemma.

Drinking zones

THE BARRETT GOVERNMENT has a propensity for bringing in legislation or announcing programs or projects without spelling out — and apparently without thinking out — exactly how its objects will be achieved. We shall have a $350 million oil refinery. That's the cost although the government doesn't know the location nor the sure source of crude nor perhaps the products other than gasoline and fuel oil. We shall have what amounts to a provincial bank — and it will encourage British Columbians to deposit their money for B.C. development, presumably with attractive rates of interest, and will lend money to those who need it at a low rate of interest. We shall find out how it's to be done later.

A current instance and admittedly one of far less importance is the provision in the liquor control and licensing bill for drinking in public places. More exactly, it is an exemption of certain places from the general rule that no person shall consume liquor in a public place. According to the bill, the term public place will not include for this purpose a residence, or a public beach, park or campground or any part of it designated by a municipal or regional district bylaw or, as applicable, by the provincial parks branch or the national parks service. Nor will it include a garden, terrace or poolside patio of a licensed club, condominium, restaurant, hotel or military mess.

In other words, the municipalites or regional district boards of the province will have the main responsibility for deciding if and where people may drink in public. And if this will satisfy the desire of councils and boards for local autonomy (which possibly they as soon would not have in this case) it will do nothing to ensure uniform law throughout the province.

So far, municipal comment has indicated that there is not much objection to the principle of people drinking openly where many drink surreptitiously now.

But it seems unlikely that Victoria will hasten to declare Beacon Hill Park a public drinking area, for example, or even the lookout at the top of the hill; equally unlikely that Oak Bay will designate the Willows Beach, and likewise that either will want the questions settled by the Capital Regional District.

Even if certain beaches and parks are designated, however, there is the problem of letting people know which are and which are not. Will a municipality have to put up No Drinking signs at all the pleasant little undesignated places where residents or visitors might choose to picnic? Or Drinking Permitted Between Signs signs at the designated locations?

This is something which Attorney-General Alex Macdonald apparently did not think about before introducing the bill. Or perhaps he did, and that's why the municipalities and regions are left to find answers.

Ottawa Offbeat

Mr. Trudeau's 'power elite'

By RICHARD JACKSON from Ottawa

Keep an eye on Charles Joseph Clark, 36-year-old, two-term Conservative MP for the Alberta riding of Rocky Mountain.

He just might be a candidate this time around for his party's leadership.

But he won't get it because he's still a little young, even in this age of youth, maybe a bit too small "l" liberally progressive for some Conservatives, and lacks a power base.

Give him, though, a couple more Parliaments, and a few more years in the Commons to mellow, and the next time the party is looking for a leader, it could find him ready, willing and able.

★ ★ ★

Joe Clark has been in the Commons only three years, but he's been a decade in Conservative politics, working both at the constituency level with the taxpayers and voters, and in the party's higher echelons for and with its executives.

He's been getting plenty of public exposure, both in the House and on the hustings, and has displayed some of the Opposition's better manship in sniping at the government.

Prime Minister Trudeau has been his prime target.

And like Trudeau, he can make a deadly missile of the sharply turned phrase.

★ ★ ★

He was speaking the other day of the Trudeau power elite, and of how, since the last election, in less than a year it has transformed Ottawa and the government into something almost sinister as both "unrepresentative and inaccessible."

Overnight, says Joe Clark, what supposedly had been Pierre Trudeau's vaunted "participatory democracy," became "restrictive cronyism."

The fear of firing — the prime minister sacked four ministers — hung over cabinet like a black cloud, leaving Finance Minister Turner its only member with any vestige of independence or influence.

Turner owed his power to the political fact that among the Trudeau cabinet he is the only member not in debt for his present prominence and future potential to the prime minister.

The opposite side of the cabinet firing coin is appointment to the ministry, and skillfully using both this carrot to entice the backbenchers and the stick to intimidate the cabinet, Pierre Trudeau has both jumping through hoops.

In his appointments to his personal "power elite," relates Joe Clark, astutely if altogether undemocratically the prime minister replaced the merit system with the buddy system.

Typical was the posting from the Privy Council Office, where he was one of the chosen "buddies," of Denis Hudon as agriculture deputy.

"He is not the sort of man to get manure on his shoes and may not know a Hereford from a Rhode Island Red, but otherwise his credentials for agriculture are impeccable," cracks Joe Clark. "He cultivated favor in the prime minister's office."

Appointment to high places is governed by "personal loyalty to Pierre Trudeau," so the new "power group" — beyond the control or even influence of cabinet and Parliament — "comes out cast in the image of the prime minister."

The very "narrowness" of the "Trudeau elite," warns Joe Clark, is dangerous to the country, for it thinks only as the prime minister thinks, deriving its power not from loyalty to the public interest, the government itself, or the party, but to the PM.

The "cronies," serving as pro-consuls to the prime minister, operate as "nominated power," knowing nothing of representative government and caring less.

With tunnel vision, rigidly restricted to the prime minister's personal view, "the buddies" are losing sight of most of Ontario, the Atlantic provinces, the Prairies and British Columbia.

★ ★ ★

The prime minister's personal view?

That's the hangup, for even after seven Trudeau years, who can be sure what it is?

For the record he has said he will depart as prime minister only after he is satisfied that the country is "irreversibly bilingual."

That's the one clear and present aim.

What the others may be, with time may emerge, while the "universe unfolds" as Pierre Trudeau wills it.

Politicians' dilemma

One principle against another

By PAUL HELLYER from Ottawa

The prime minister's statement that there would be no more hangings in Canada until Parliament debated the question of "total abolition" again, perhaps as early as this fall and "well before December, 1977," when the present legislation expires, brought to mind some important reservations.

Three times, as a member of Parliament, I voted for partial abolition bills These votes reflected my personal conviction. But each time I was concerned because I knew I was not representing the majority opinion of the people who had elected me.

★ ★ ★

Since 1968, the law, which was extended for a further five years in the fall of 1973, has not decreed capital punishment for murder except for killers of policemen and prison guards. This was the compromise that went too far for retentionists and not far enough to suit total abolitionists.

Notwithstanding the law, the cabinet has exercised the royal prerogative of mercy by commuting every capital sentence. By commuting all sentences, the government has shown an implied contempt of Parliament.

It is true, as the prime minister reminded the House, that the royal prerogative is not limited and consequently the cabinet has not acted illegally in its policy of universal commutation.

But the implied contempt arises through the extension of the law by executive action.

The government — as distinct from some of its backbench supporters — wanted a total abolition bill. After sounding out MPs on all sides of the House, however, it concluded that a total abolition bill would not carry. So it took what it could get in the compromise bill and then proceeded to ignore the law by using executive clemency to extend it beyond parliamentary mandate. From a practical point of view this represents the substitution of executive law for statute law.

Now, however, the government is faced with the particularly difficult case of Rene Vaillancourt, the first of several persons recently convicted of killing policemen or prison guards. Vaillancourt shot a Toronto policeman, Leslie Maitland, in 1973. The jury did not recommend mercy and the case is considered by the police and retentionists as the acid test of the government's intentions.

When the question of commutation came before cabinet, it was sidestepped by postponing the execution of sentence until October 31, in order to give Parliament the opportunity, once again, to consider the question of total abolition.

The prime minister may have greater success with a total abolition bill next time than he could have had in 1973. At that time he was the leader of a minority government and every MP's vote, in a literal sense, was important to his political survival.

★ ★ ★

Now the scene has changed. Canada has a majority government without fear of defeat in the House.

It can safely apply the full fury of the party whip.

A wink may be as good as a nod to a blind horse but you can bet your bottom dollar that it will be crystal clear to every Liberal backbencher MP that his or her chances of promotion will be influenced by the "intelligence" exercised in the vote on the capital punishment issue when it comes.

The tragedy of the situation will not be the ultimate result of the vote about which legitimate differences of opinion and complex argument is possible.

For example, while it is admitted that the death penalty is clearly not a deterrent for crimes of passion, the possible deterrent effects on "hired hoods," airplane hijackers, bombmakers, political kidnappers and assassins, whose activities result in the death of innocent persons, has not been adequately debated.

The real tragedy is the frustration of people who believe that in a liberal democracy it should be possible for the will of the majority to find expression. For surely the "tyranny of the majority" can only be exceeded by the "tyranny of an elitist minority" which can manipulate the leverage in the system to effect its own will, irrespective of public opinion.

To the extent that a silent majority gives up hope of being able to influence the course of events, the way is cleared for a tyranny to become absolute.

Therein lies the dilemma politicians face in weighing one principle against another.

Copyright, Toronto Sun Syndicate

In the mind

The makings of beauty

By McKENZIE PORTER

Recently, I described the English actor Glenda Jackson as "beautiful." A friend demurred. He said: "I think the word striking would have been more appropriate." But I remain convinced that Jackson, who has been playing to capacity Toronto audiences, in Ibsen's drama Hedda Gabler, is a beauty.

★ ★ ★

Most women actors, especially those limited to musical movies, have eyes like jujubes, faces like puddings, breasts like jellies and bottoms like blancmanges. They are merely pretty in a curvaceous and gelatinous or pneumatic way. Such configurations and consistencies almost invariably accompany a low IQ and their possessors are sexually appealing only to brainless men.

There is no such woman as she who is described as "beautiful but dumb." True beauty is inseparable from percipience. Reasoning power imparts eloquence to the speech, dignity to the face and radiance to the eyes so that its owner stands out among other people like a son et lumiere show at night.

Only an actor of equal intellect could have divined in the part of Hedda Gabler the qualities that Jackson brings out, qualities the hick finds hateful and the artist sees as sublime. Through Hedda Gabler, Jackson demonstrates, with painful and salutary clarity, how social, artistsic and academic pretensions reduce most persons of the middle-class to second-class human beings.

Jackson also derives beauty from a sense of humor that enables her to accomplish the prodigious feat of wringing laughs out of Hedda's lines. Lesser actors playing Hedda squeeze out of the lines only neuroses, sexual starvation and grief.

When I was the film critic of the London Evening Standard, some 40 years ago, I first saw the connection between intellect, humor and beauty in the person of a young woman playing a small part in an American Grade B movie. I praised the cerebral qualities of this obscure beauty's unique comedy and predicted that one day she would be famous. Her name is Lucille Ball. People who fail to see intellect and beauty in Ball's clowning are prosaic, prim or ponderous.

Another stunner is Anouk Aimee, the French actor who played in the movies La Dolce Vita and A Man and a Woman. Some gossip writers ascribe Aimee's beauty to her drop of Eskimo blood. And it is true she simmers with a characteristic the French call "farouche," meaning, roughly, a certain wildness or savagery. But Aimee is also possessed of a trait the French call "panache," which means, roughly, the ability to exude the effect of a plume on a helmet, or to be dashing. Dullards never dash. It follows that Aimee's beauty springs from a sparkle and a crackle all along her medulla oblongata.

★ ★ ★

Because she possesses similarly volatile phenomena all along the pathway from her brain to her spinal cord, Canada's Karen Kain has become one of the world's greatest ballet dancers. You might say that Kain is neither a genius nor a belle. But this is because Kain is only 23, an age at which both brains and beauty have yet to bud.

By the time Kain is 40 she will be another Helen of Troy. They'll have to keep her away from the shipyards in case she starts smiling at keel blocks and precipitating a thousand premature launchings.

Like all other beauties, Kain exercises the virtue of integrity. An unscrupulous woman may become a femme fatale. But her charms will fade with the passing of her years and the squandering of her favors. Show me a courtesan and I'll show you, 20 years hence, a lonely old witch.

Our faces are the mirrors of our minds. We all get the looks we deserve. That is why I know that Glenda Jackson is beautiful.

Copyright, Toronto Sun Syndicate

Safest arrangement:

Guaranteed status quo in Korea

By JOSEPH C. HARSCH

A lot of people in South Korea are worried about what the future holds for them. Obviously, they have reason for their anxiety.

As Saigon was collapsing Kim Il-sung, president of North Korea, was in Peking. We are entitled to assume, in the present pattern of events in Asia, that he wanted Peking's approval for another try at toppling the present system in South Korea.

It does not follow that the Chinese have given Kim Il-sung permission to hit the adventure trail.

It is more likely that they have told him to take it easy and do nothing foolish. But the fact that Mr. Kim went to Peking underlines the most important single fact about the future of Korea.

The fact is that other countries have a considerable interest in the future of Korea. And it suggests that the time is approaching when the United States might well consult those others.

For 25 years the United States has been the sole protector and defender of the non-communist government and system which survives in the southern half of the Korean peninsula.

The expense of keeping up a U.S. military force of 38,000 men is being questioned in Congress.

So too is the fact that the U.S. Second Infantry Division is posted on the road from the frontier to the capital city of Seoul and hence is in the direct line of any renewed North Korean attack on South Korea. Congress has suggested that the Second Division could be moved south of Seoul to a less exposed position.

The American presence has been based on an old assumption left over from the Korean war that without such a presence South Korea would be gobbled up by North Korea. But is that assumption still valid?

★ ★ ★

So long as there is no general agreement about Korea by other countries having an interest, the theory does and will remain valid that South Korea's independence depends largely on the United States. But this condition surely need not continue indefinitely.

Kim Il-sung undoubtedly would like to be the ruler of all of Korea. But who else wants him to achieve that role?

The other country most concerned is Japan. The United States is in Korea because it defeated Japan in the Second World War. To the victor falls the responsibility of defending the interests of the vanquished.

South Korea is vital to the defence of Japan. In hostile hands South Korea is (as always) a springboard for a possible attack on Japan. The United States has been defending a Japanese interest, not a primary American interest, in protecting the independence of South Korea. Japan could and should begin to take up its own burden in Korea.

China and the Soviet Union have mixed interests in the future of Korea. Neither trusts Kim Il-sung entirely.

The Chinese called him a "fat revisionist" during their "Cultural Revolution." That probably meant that they considered him to be too much under Soviet influence.

But the Soviets could not feel comfortable if North Korea became a satellite of Peking. To survive at all North Korea has to manage to be more or less neutral between Peking and Moscow.

For either Moscow or Peking to encourage Kim Il-sung now would be an act hostile to the interests of Japan. Both are trying to improve their relations with Japan. And both would undoubtedly prefer a neutral and small North Korea to one as powerful as North Vietnam is becoming with uncertain loyalties between Peking and Moscow.

The present divided condition in Korea, with the South associated with the United States and Japan and the North suspended carefully between Moscow and Peking, is the safest condition for all concerned.

★ ★ ★

It is so obviously in the common interest of all that it ought to become the subject of a diplomatic effort aimed at a guarantee of the status quo in Korea. Such a guarantee could be signed to advantage by the United States, Japan, China, and the Soviet Union.

That is the road by which Washington could safely get out from under the cost and the risk of being the sole protector of the independence of South Korea. It is time to start down the road.

Christian Science Monitor

Today in History

By THE CANADIAN PRESS

The Duke of Windsor and Wallis Simpson were married 38 years ago at Monts, France, some six months after he abdicated as the uncrowned King Edward VIII. His was the first voluntary abdication in more than 1,000 years of British monarchy and his decision divided the nation and created a worldwide sensation. His romance with Mrs. Simpson, a divorcee, had brought him into conflict with Prime Minister Stanley Baldwin and foremost ecclesiastical circles.

1899 — Johann Strauss, waltz composer, died.

1909 — W. L. Mackenzie King became minister of labor.

1935 — Unemployed in British Columbia began march on Ottawa.

LETTERS TO THE EDITOR

In your opinion...

Socred candidates insists:

Only the name is similar

Much has been written and said in recent days about the effect of the split-up of the Liberal Party provincially. As a member of the Social Credit Party and its candidate for the Kamloops constituency allow me to make one or two observations.

When one sorts the wheat from the chaff it would appear that there are two main objections to unifying the non-socialist vote under the Social Credit banner. Firstly, there is the "I won't join those bastards under any circumstances" syndrome. Secondly there is the polarization argument, namely, that we need two alternatives to socialism — a buffer party if you will.

In order to understand the alternatives open to non-socialists I submit that one must look to history. In 1952 the Coalition of the Liberals and Conservatives was coming apart at the seams. It must be noted that this was a coalition of two parties, their machinery, leaders, and creeds (many of which creeds were meaningless or at least incomprehensive). It was not a united party of non-socialists at all. The death rattle of the Coalition gave birth to a populist party, the Social Credit Party. This party, or at least the people who supported it for 20 years, was not a new force at all. We didn't suddenly, over night, have several hundred thousand enthusiastic supporters of Major Douglas' economic theories. In effect, the vacumn created by the death of the Grits and Tories was filled by their supporters who rejected the alliance and its leaders and supported W. A. C. Bennett.

To deny that B.C. made enormous strides over the 20 years that followed would be to deny the obvious.

To also deny that mistakes were made and arrogant attitudes developed would likewise be wrong.

When the end came in August, 1972, the free enterprise parties were shat- Socreds to 10 without, in effect, down to two members and the Socred to 10 without, in effect, a leader. The only party to survive was the Liberal Party whose standings remained static.

At this point one might have thought that the Liberals with any half-decent leadership could have rallied the 61% of the population who did not vote for the government in power. A full year went by without more than token leadership from David Anderson. In point of fact the earliest free enterprise leader to emerge was Derrill Warren, who had the handicap of being without a seat in the legislature. In all events it was not David Anderson who took to the hustings and reorganized and built this party and thus offered an alternative to the people to the socialism they had accidentally elected.

The fact is that one man, hitherto uninvolved in the political scene did rally the troops. With the enormous political disadvantage of his father's name (an unfair and unreasonable disadvantage to be sure) and without legislative experience, Bill Bennett took over the Social Credit Party, beat off the challenge of the talented Conservative leader, Mr. Warren, and began building (not, you will note, rebuilding) a strong free enterprise party. To the chagrin of the remnants of the "funny money" and "flat earth society" Socreds, Bennett made it plain that there were no ideological barriers to Liberals and Tories in joining the Social Credit Party. He even invited left-wing Liberals who found themselves in the NDP. No one can deny that he has achieved incredible results. In my constituency alone we have 2,000 members (a year ago we had about 150). The membership lists reads like "Who's Who" in the Liberal and Conservative Party.

By this effort and the results, the objection of the free enterprisers to join the Socreds because of past wrongs done to the Grits and Tories makes no sense. Any argument against the Social Credit administration on its merits is passe and is an illogical argument against supporting them in the future. Only the name is similar — the party is now composed largely of those who, in August, 1972, fought the Social Credit administration with as much, if not more, fervor than the socialists. My good friend, Peter Hyndman, is an example as are Hugh Curtis, MLA, and Bill Vander Zalm to name a few. I, a nominated candidate, will be casting my first Social Credit vote next election. None of us suddenly discovered that Major Douglas was right after all, nor did we all at once confess that our criticisms of the Socred years were unfounded.

What we did find is that socialism, even in its present mild form, is even worse than we had contemplated and, knowing that a further mandate for the NDP would be a catastrophe from which B.C. would never recover, we looked for and found the leadership and thence the party within which we could defeat the NDP.

What then of the polarization argument, namely that we will become like Britain, a perpetual tug-of-war between capitalism and labor . . . No, Britain is not an example with which we can be compared.

Perhaps it makes more sense to look closer to home, namely Alberta. They too had 20 years of government which became, in the eyes of the public, smug and arrogant. Alberta performed the remarkable feat of replacing one conservative government with a large "C" conservative government. While again comparisons are odious and it is obvious that our social and cultural life is different, the point is that a Socred victory in B.C. does not spell the death knell of a middle of the road party.

Furthermore the polarization argument presupposes that the NDP will remain a strong alternative after the next election. I quarrel with that proposition. Even in the protest year of 1972 more than 60% of the people who voted voted non-socialist. I think I can submit with some force that the NDP position has hardly improved since that time and it is not unrealistic to suppose that a united free enterprise party would win a resounding election victory.

It seems to me that only after such a victory can we indulge in the luxury of creating third alternatives. In my view Messrs. McGeer, Gardom and Williams correctly see the past quarrels with other people ought to be forgotten and that the people of British Columbia ought to be put ahead of such meaningless and irrelevant emotionalism over dead issues.

I join with them in urging all free enterprisers to get on with the job at hand. As a "Johnny come lately" in the Social Credit Party allow me to invite you aboard — I think you will feel welcome and at home.

K. RAFE MAIR,
Kamloops, B.C

His faith renewed in political process

It was not only the Indians who won when Robert Williams made his decision to stop the proposed development of B.C.'s largest marina in Saanichton Bay. The average local citizen won as well.

It gives one faith again in the political process to see a politician acting on a truth that has been self-evident to the citizenry for some time now: most of our environmental problems are the result of excessive growth and the only real solution to the problems of excessive growth are to stop growing so excessively.

There certainly would have been adverse sociological effects, if not biological, of such a large scale development. One can still find some peace and solitude boating in local waters. If 1,130 more boats had been situated in this area it would have been that many times more difficult to find such peace and solitude. More and bigger is not always better.

MICHAEL R. CORRY,
3355 Maplewood Rd.,
Victoria

Elderly reader asks: What school grant?

Last week we, as householders, received our annual tax notice with an application on the reverse side on which to claim the school grant from the provincial government. What school grant?

It is a well known fact that anything pertaining to the previous government must be disposed of as rapidly as possible, but did it have to be the senior citizens' grant? By a very confusing formula contrived for computing the school tax grant and, with no doubt in my mind, to conceal the fact that 40 per cent was being deducted from the $50, the "over-age 65" emerge with a grant less by $20 than that granted to the general public. As though there is not already enough confusion in the province today.

Advice from the consumer minister: "Read the fine print." I did. For those who missed or found it too fine to read here it is, and goodbye $20.

If eligible for the provincial home-owner grant, you are also eligible for the school tax removal grant. This grant provides for reimbursement of taxation liability for 40 per cent of the amount that the 1975 school tax exceeds the amount of the grant under the provincial home-owner grant act to a maximum grant of $80. If the amount calculated under the school tax removal provisions, i.e., 40 per cent of school tax remaining after the deduction of the home owner grant, is less than $30 the amount is to be increased to a maximum of $30 or to the balance of the outstanding current taxes less $1, whichever is the lesser amount.

I am not very bright but I managed to see through that one without a degree in social work or education.

It is hard to believe that this discrepancy which discriminates against the elderly could have been brought about intentionally. Therefore one can only assume that this is yet another of the numerous NDP "honest errors."

NAME WITHHELD

We cannot be proud of some B.C. firsts

According to media reports — which you should assume to be correct, as they are based on accurate statistics and figures do not lie — here in our beautiful province we have some "firsts" of which we cannot be proud.

British Columbia is first in this country in crime rate (e.g., murders) in suicide total, in high cost of living indexes (Vancouver and Victoria).

What to do about all this is primarily the responsibility of the government — as well as the people; but, first of all, an answer of several answers must be given to "why"? No problems are solved unless you know why they have arisen, as no cure for a disease can be devised by any skilled and thoughtful physicians without a thorough examination of the patient.

Most likely, as in many instances already, our premier will have one, rather two answers ready: blame Ottawa, blame the former government.

Well, it's not good enough; as a matter of fact, it's no good at all.

E. J. LATTES,
No. 503-548 Dallas Road,
Victoria.

OPINION

Living Today Group voices appreciation

The Living Today Group would like to express its deep appreciation to the people of Victoria, and some Mainland and up-Island areas, for their support of the lecture given by Dr. E. Kubler-Ross, on Thursday, May 15, in the Newcombe Auditorium. The group has been much encouraged by the enthusiastic interest shown and we are most grateful. We know there are people of compassion and sensitivity in this area who will pursue this vital work.

The last minute change in the time of the lecture caused some misunderstanding, for which we apologize. These were circumstances quite beyond our control, but we very much regret any inconvenience they caused.

The Living Today Group.

Letters to the editor should be as brief as possible; others want space, too. Pseudonyms are acceptable, but name and address must be supplied, in confidence, before any letter can be considered for publication.

Common market furor dominates U.K. news

By HARRY TRIMBORN
from London

PAGE 5

BACKGROUND

It would seem to be simple and clearcut matter to decide whether Britain should remain in the European Economic Community.

The common market, at this stage, remains basically a customs union of nine West European nations and its goal of a United Europe with a common currency and common foreign policy is still in the far distant future. So it would appear there would be little more to do than study trade statistics, the cost of living index and other economic compilations to determine whether Britain has benefited since joining the EEC.

In short, it should be as simple as adding two plus two to see if they total four.

Not so. The question has erupted into a gigantic controversy that has dominated the news here for three months, caused a deep, and possibly fatal split, in the government headed by Prime Minister Harold Wilson's Labor Party. It has left the British electorate battered and confused as it stumbles toward the historic EEC referendum vote June 5.

The referendum campaign has pitted laborite against laborite, conservative (to a lesser extent) against conservative, with government ministers shaking fists at each other. Although they refuse to share the same campaign platform, it has joined communists and other leftists in a common cause with right-wing nationalists in urging Britain to opt out of EEC.

It has united the nation's three top political leaders as probably nothing short of a third world war could unite them. Wilson, Margaret Thatcher, leader of the Conservative Party, and Liberal Party leader Jeremy Thorpe are all in favor of Britain remaining in the market. But seven of the 23 ministers in the Wilson government are not.

According to opinion polls, there appears to be little doubt that the voters will choose to remain in the EEC, if only because Britain has no place else to go. The old Commonwealth ties have been loosened to such an extent that all countries in the former imperial connection suggest Britain remain in the EEC.

While there are some dreamers on the fringe who think Britain should go it alone, knowledgeable observers feel that if it opted out, Britain would have to make painful and complicated adjustments to remain in the mainstream of international trade.

As the first-ever referendum, the June 5 vote entails great unknowns for a nation deeply committed to the concept of precedent in both law and politics. A key question is the effect on the political future of Wilson and the Labor Party. A big "yes" to remain in the EEC, would enhance Wilson's position, and probably drive out of key posts those of his ministers most strongly opposed.

Most likely to go would be Anthony Wedgewood Benn, the industry minister, who as the driving force behind the party's industry nationalization program is the chief villain to private enterprisers. Benn, also the driving force behind the anti-EEC effort, has fudged the question of whether he would resign if the vote went heavily against his viewpoint. But in view of the bitterness that has grown between him and Wilson during the campaign there appears little doubt he would have to go.

Wilson could no doubt survive a narrow "No" vote, but if the ballot went heavily against continued membership, the result could trigger forces leading to his resignation and to new elections.

This possibility emerges from the increasing fratricidal warfare within the Labor Party between powerful leftwing elements in the trade union movement, which is opposed to EEC membership, and the moderates headed by Wilson. A strong "No" vote could result in Benn becoming prime minister. As the pro-market Financial Times put it recently:

"The consequences of a "No" vote are really horrifying, not simply for the prime minister and the pro-market faction in the cabinet and the parliamentary party, but for for the organization as a whole."

Complicating the referendum campaign is the economic chaos of Britian's soaring inflation, labor turmoil, grossly inefficient practices by both labor and management and other ills that have led normally unflappable observers, both here and abroad, to wonder whether there really always will be an England.

And in such a milieu, how can those seeking a rational answer cope with the logic of many in the Protestant majority in strife-torn Northern Ireland who are opposed to continued EEC membership simply because the Republic of Ireland, with its Roman Catholic majority, vows to remain in, no matter what Britian does?

And what about the nationalists in Wales and Scotland who view the vote as a test of their aspirations for independence, especially if the result in their regions is opposite to that recorded in England?

There is no use hauling out the statistics. For as soon as the anti-marketeers present a set of detailed and imposing statistics to back their argument, the pro-marketeers come up with their own statistics, equally detailed and imposing, to refute the argument.

Colonist - Los Angeles Times Service

If we give you anything less than perfect service, give us !©#☆!

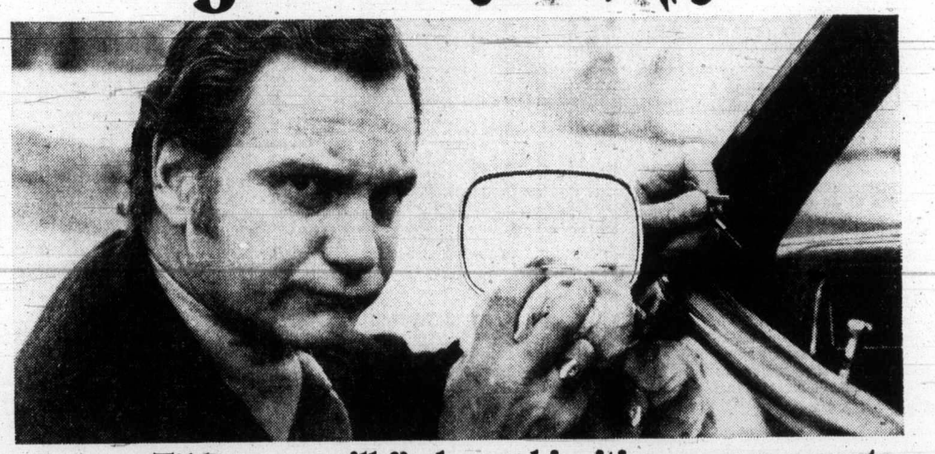

In every Tilden car you'll find a card inviting your comments, good and bad. So if your Tilden Chevrolet isn't clean and mechanically sound, please tell our president, Ted Tilden, Tilden Rent-a-car System, 1485 Stanley Street, Montreal. He'll look into it personally.

In Canada it's TILDEN

Canada's official Olympic car rental service

Reserve ahead. Tilden is everywhere in Canada and has affiliates all over the world. In the U.S. it's National Car Rental. *Head office: 1485 Stanley Street, Montreal.*

For reservations call **386-1213**

Toronto trading

TORONTO (CP) — The gold index remained sharply lower Monday while other major sectors of the Toronto stock market recorded a second consecutive advance.

CLOSING AVERAGES

154	Industrials	188.00	+ 1.68
12	Golds	397.46	—13.80
29	Base Metals	74.23	— 0.13
19	Western oils	180.14	+ 2.58

Volume 2.0 million.

Golds dropped 13.8 to 397.46. Bob Walkden, president of Canadian Business Service of Toronto, attributed the decline to a recent announcement by the United States government that it plans to sell 500,000 ounces of gold on June 30.

Lower prices of bullion on world markets also contributed to weakness. The afternoon fixing for gold on the London market was $161.75, down $5.25 from Friday.

Trading was halted in Pembina A and B common shares at the opening and will resume at Tuesday's opening. The company requested the halt pending news that Loram Holdings of Calgary plans to purchase remaining shares of Pembina it does not already own. The previous close of Pembina A and B was $2.25 and $2.55 respectively.

BOX SCORE

	Mon.	Fri.
Issues traded	662	640
Advances	255	231
Declines	182	178
Unchanged	225	231
New highs	29	26
New lows	10	12

ACTIVE STOCKS

Vol.		Close	Chge.
48564	Transcda Pipe	10⅜	+ ⅛
32900	Consum Distrib	375	+ 5
21067	Bell Cda	45	
20100	Alta Gas Tr E	21½	
18215	Intl Nickel A	29¼	+ ⅜
17065	Bank Montl	15¼	
16286	Nowsco Well Srv	16⅜	+ ⅜
15605	Alcan	23¾	+ ½
15300	Reitmans A	11⅞	+ ⅜
13935	Cda Pacific	15⅜	+ ⅛
	Mines and Oils		
253200	Woodsreef Mnrls	66	+ 1
47520	Decca Res	435	+35
41500	Goldlund Mines	26	+ 6
39900	Lost Rvr Mng	360	—10
33500	Cam Mines	29	+ 1½

Group Averages

Banks	318.60	+2.41
Beverages	296.80	+2.99
Chemicals	123.69	—0.01
Communications	401.33	+1.36
Constr. Mater.	154.22	+0.65
Food processing	278.78	+1.84
Gen. mafng.	163.81	+1.05
Indus. mines	121.53	+2.19
Merchandising	374.22	+0.41
Oil refining	221.71	+2.52
Paper-for. prod.	110.92	+0.28
Pipelines	157.38	+0.68
Real estate	172.77	+1.07
Steels	209.96	+1.12
Utilities	139.99	+0.68
Misc.	128.65	+1.18

Up 16, Down 1.

MARKET REPORT

Closing quotations for Monday, June 2, 1975

Quatations supplied by The Canadian Press, Richarson Securities, Pitfield Mackay Ross and Co. Ltd., Merrill Lynch, Royal Securities Ltd., A. E. Ames and Co., Pemberton Securities, McLeod Young, Weir and Co., Dominion Securities Corp., Harris and Partners Ltd., Bongard, Leslie and Co. Ltd., the Royal Bank of Canada and the Bank of Nova Scotia.

New York

NEW YORK (AP) — Signs of a reviving economy and a peace gesture in the Middle East helped set off another sharp advance in the stock market Monday in the heaviest trading in nearly three weeks.

CLOSING AVERAGES

30	Industrials	846.61	+14.32
20	Transportation	169.04	+ 1.19
15	Utilities	80.71	+ 0.89
65	Composite	257.96	+ 3.55

Volume 28.25 million.

New York Stock Exchange composite index picked up .72 to 49.18.

Analysts said the day began with a carry-over of buying interest from Friday's rally.

That was reinforced when the U.S. government reported at the opening that orders to manufacturers had taken their biggest jump in more than 20 years last month while factory inventories continued to decline.

There was talk of some possible new cuts in the bank prime lending rate in view of recent further downward movements in open market money rates.

And brokers said the market also seemed to benefit from Israel's announcement of plans to withdraw its artillery and half its tanks and soldiers from the Suez Canal as a gesture of good will to Egypt.

Political and diplomatic developments in the Middle East often exert a strong influence on the market because of the economic importance of Arab oil to the West.

ACTIVE STOCKS

Vol.		Close	Chge.
482300	Searle Gd	21⅞	— 2⅜
420800	Occident Pet	19	— ⅜
358700	Teleprompter	8⅝	— ¼
282300	Levitz Furn	5¼	+ ½
272100	Std Oil Cal	30¾	+ 1
256500	Gulf Oil	20⅞	+ ½
250600	Holiday Inn	12⅞	+ ⅛
211000	Clorox Co	11	+ ¾
193000	Occid Pet Wt	10	— ¾
184200	Polaroid	33⅛	+ 1
178200	Duke Pow	14¼	+ ⅜
166700	Westghs El	19	+ 1⅛
164900	Telex Corp	2¾	+ ⅜
152900	Amax Inc	51⅛	+ 5¼
150900	Cont Oil	67½	+ 3

In oil stocks, Exxon rose 1½ to $89⅛, Atlantic Richfield 3½ to $100½, Getty 9 to $184, Continental Oil 3 to $67½ and Standard Oil of California 1 to $30¾.

QUOTATIONS

Alcan	23½	Honeywell	39⅜
Alcoa	46	Inland Stl	37⅝
All Chem	37⅛	IBM	218
All-Chalm	11¼	Int Harv	30¼
Amer Air	8½	Int Nickel	28½
Amer Brds	39⅜	Int Paper	50
Amer Bcst	26	Kaiser Al	30⅞
Amer El P	18⅝	Kennecott	37⅞
Amer Mtrs	5⅝	Kraft	39⅞
Amer Smelt	17⅞	Kresges	29⅛
Amer Tel T	49	Ling Tem	16¼
Ampex	6¾	Litton Ind	7⅜
Ashl Oil	21¾	Magnavox	8½
Atl Richf	100½	McDon Doug	17
Avco	5⅝	Merck	84¾
Avon	48¾	Min M M	67⅜
Bell How	11	Mobil Oil	48
Beth Steel	35¾	Monsanto	65⅜
Boeing	30⅜	Mont Ward	25¾
Boise Casc	22¼	Motorola	52
Borden	24½	NCR	36½
Brist Myers	64¼	Natomas	34⅜
Brunswick	15⅛	Newmont	25
Burl Indus	28⅛	Owens-Ill	40
Burl Nrth	40⅞	Pac Gas	20
Burroughs	103¼	Pan Am	4¾
Canada Dry	5½	Penn Cent	1¾
Caterpillar	65¾	Pepsi	68⅛
Celanese	34¼	Phil Mor	54⅝
Ches-Ohio	34⅛	Phillips P	56⅜
Chrysler	11⅛	Pit Bowes	18¼
Coca-Cola	91¾	Polaroid	33⅛
Col Bcast	49¾	RCA	19⅝
Comsat	35½	Repub Stl	31⅜
Cont Data	22⅜	Revlon	79½
Con Edison	12⅛	Safeway	48½
Cons Oil-Gs	8⅝	Scott Paper	16½
Crows Crk	21	Sears Roe	68
Delta	27	Shell Oil	54¼
Disney	52⅛	Singer	17
Dow Chem	89⅞	Sperry	45¼
Du Pont	124	Stand Cal	30¾
East Air	5½	Sun Oil	33⅞
East Kodak	106⅜	South Pac	26
El Paso	12	Teledyne	18¾
Exon	89⅛	Telex	2¾
Fair Cam	46⅞	Texaco	26¼
Fed N Mtge	12⅛	Texas Gulf	33⅜
Firestone	17	Un Carb	63⅛
Ford Motor	36⅜	TWA	8⅞
Gen Elec	46⅞	Un Pac	78
Gen Foods	25⅜	Un Oil	41⅝
Gen Mot	43½	Uniroyal	8
Gen Tel E	22⅞	Un Brands	5¼
Ges Tire	14⅛	U.S. Steel	60⅛
Georgia Pac	46½	West Air	7⅞
Gillette	32½	West'house	19
Goodyear	17¾	Wey'hauser	42⅝
Gulf Oil	20⅞	Woolworth	14⅜
Gen Dyn	47½	Wometco	13
Hilton H	27¾	Xerox	75⅜
Homestake	49½	Zenith	25⅜

BOX SCORE

	Mon.	Fri.
Issues traded	1844	1824
Advances	1136	1143
Declines	362	336
Unchanged	346	345
New highs	261	149
New lows	6	7

TORONTO CLOSING STOCKS
Distributed by CP
Toronto Stock Exchange—June 2

Complete tabulation of Monday transactions. Quotations in cents unless marked $. z—Odd lot, xd—Ex-dividend, xr—Ex-rights, xw — Ex-warrants. Net change is from previous board-lot closing sale.

Stock	Sales	High	Low	Close	Net Ch'ge
	A and B				
Abby Glen	1400	305	300	300	— 5
Aby Gln w	500	99	99	99	+ 6
Abitibi	2760	$10	9⅞	9⅞	— ¼
Abitibi 7½p	700	$40½	39¾	39¾	—2¾
Acklands	3650	$14⅜	14⅛	14⅜	— ⅛
Acme	22000	11	8	10	+ 2
Acres Ltd	404	$8⅝	8⅜	8⅜	— ⅜
Acres A pr	302	$34	34	34	— ⅛
Advocate	1600	180	170	180	+10
Agnico E	7805	$6	5⅞	5⅞	— ¼
Agra Ind	400	$6	5⅞	5⅞	— ⅜
Akaitcho	1500	165	160	165	—10
Alt East G	3450	$7⅜	7⅜	7⅜	— ⅛
Alta Gas A	3760	$12⅝	12½	12⅝	+ ⅛
Alta E p	20100	$21½	21½	21½	
Alcan	15605	$24⅛	22¾	23¾	+ ½
Alcan pr	200	$25¼	25¼	25¼	
Algo Cent	250	$13¾	13¾	13¾	— ⅛
Algoma St	1379	$27	27	27	
All-Can B	300	215	215	215	+ 5
Allarco Dv	600	$9½	9½	9½	+ ⅛
Alminex	1100	$5⅜	5⅜	5⅜	
Alum 4½ p	447	$30¼	30	30¼	+ ¼
Am Bonza	1250	220	210	220	+10
Am Larder	1000	45	45	45	
Am Eagle	3000	35	35	35	— 1
Andres W	450	$7⅜	7⅜	7⅜	+ ⅛
Ang CT 4½	z50	$20¾	20¾	20¾	
Ang CT 290	z100	$27¾	27¾	27¾	
Aquitaine	1666	$21½	21¼	21¼	+ ¾
Argus	263	$28	28	28	+ ½
Argus B pr	z18	$26¾	26¾	26¾	
Argus C pr	250	c2¾	12¾	12¾	+ ¼d.
Asoc Porc	500	115	115	115	— 5
Azco A	430	c9¾	19¾	19¾	X
Atl C Cop	z114	30	28	28	
Atlas Yk	2000	9	9	9	½
Auric Res	5000	32	30½	30½	— ½
Autolec I	2150	$6⅞	6¾	6¾	+ ¼
Ato Hard A	100	$11½	11½	11½	
Bad Boy	1400	365	355	365	+10
Ballndery	1000	50	50	50	+ 4
Banister C	1300	$9⅝	9½	9½	
Bankeno	2700	168	160	165	— 5
Bk Mtl	17065	$15⅜	15⅛	15¼	
Bank N S	4537	$44¼	43¾	44⅛	+ ⅛
B Cdn Nat	4800	$15⅛	15	15⅛	+ ¼
Bartaco	200	205	200	205	
Baton B	800	$7⅛	7⅛	7⅛	+ ¼
Bay Mills	800	$9½	9	9½	+ 1
Beavr E A	400	400	400	400	
Becker B p	425	$6	6	6	
Belding A	870	$6½	6	6	— ⅜
Bell Can	21067	$45¼	44⅞	45	
Bell A pr	428	$45	45	45	+ ⅛
Bell C pr	300	$24¾	24¾	24¾	+ ⅛
Bell D pr	725	$49⅜	48¾	49⅜	+ ⅜
Beth Cop A	2500	$10⅛	10⅛	10⅛	+ ⅛
Black P A	1200	300	290	300	+ 5
Bkwod A	1600	$6	5¾	6	
Block Bros	1500	310	310	310	+ 5
Bombrder	3700	380	335	380	+50
Bovis Cor	220	120	120	120	— 1
Bow Valy	3800	$14⅜	14	14⅜	
BP Can	972	$12⅜	12⅜	12⅜	
Bralor Res	5504	205	200	200	
Bramalea	1000	$5⅛	5	5⅛	
Brameda	8500	81	76	77	— 5
Brascan A	3498	$12⅞	12¾	12⅞	+ ⅛
Brenda M	z30	405	405	405	
Brdg Tnk p	100	$38	38	38	
Bright A	725	$9¾	9¾	9¾	+ ½
Brinco	500	$5⅛	5⅛	5⅛	
BC Forest	450	$15¾	15¾	15¾	+ ¼
BC Sugar A	460	$22¾	22½	22¾	+ ½
BC Sugar p	100	$12	12	12	
B Phone	3000	$11	10¾	10⅞	+ ⅜
BCPh 4.84	225	$13⅛	13⅛	13⅛	+ ⅛
BCPh 6.80	z75	$17½	17	17	
Brunswk	3300	390	380	385	— 5
Budd Auto	230	$5¾	5⅝	5¾	
Budd A w	330	225	220	220	
Bulora Cor	4000	127	115	115	—12
Burns Fds	1692	$10¾	10⅜	10¾	+ ⅛
Bushnell	100	$5⅜	5⅜	5⅜	— ⅛
	C				
Cad Frvw	2824	$12⅞	12½	12⅞	+ ¼
CAE A	12550	$10	9⅞	9⅞	+ ⅛
Cal Pow	1292	$24⅜	24	24⅜	+ ¼
Cal P 7½p	z50	$75⅜	75⅜	75⅜	
C Mine	33500	29	27½	29	+1½
Camflo	4105	$13¼	12¾	13¼	— ⅛
C Chib A	200	380	380	380	—15
Camp RL	140	$29⅜	29⅜	29⅜	—1⅛
Campau A	1600	$5¼	5	5¼	
Campau 7p	100	$7⅛	7⅛	7⅛	+ ⅛
Can Cem L	3030	$10⅞	10¾	10⅞	+ ⅛
Can Malt A	z25	$23½	23½	23½	
C Nor West	1000	330	330	330	— 5
C Pakrs C	300	$19⅜	19⅜	19⅜	+ ⅛
Can Perm	1500	$17⅜	17½	17⅜	
CS Pete	7300	204	199	200	+ 2
CSL pr	225	465	465	465	
C Tung	400	325	325	325	
C Cablesy	3090	$14½	14½	14½	
C Cable w	506	130	130	130	+ 5
Cdn Cel	2425	$5	5	5	
CE Gas	20850	340	320	330	+15
CG Invest	300	$19½	19½	19½	
C Hidrogas	200	140	140	140	
C Homestd	8600	475	425	475	+15
C Hydr	700	$5¾	5¾	5¾	
C Hydr pr	z25	$11¾	11¾	11¾	
C Imp Bank	6867	$25½	24¾	25⅛	+ ⅛
C Ind Gas	1790	$7	6⅞	6⅞	
CIL	100	$20¾	20¾	20¾	
CIL pr	z10	$38¼	38¼	38¼	
C Inf Pow	1350	$14¾	14½	14¾	+ ¼
C Manoir	900	405	400	405	+ 5
C Malart	1000	22	22	22	— ½
C Marconi	200	360	360	360	
C Ocdental	716	$12¼	12	12	— ¼
CP Inve	4925	$16⅜	16⅜	16½	
CP Inve pr	495	$33	32½	32½	— ½
CP Ltd	13935	$15½	15¼	15⅜	+ ⅛
C Reserve	300	242	242	242	+ 2
Cdn Sup O	411	$38	37½	38	+ 1
C Ti A	10694	$50	49½	49⅜	— ⅜
C Uilties	1400	$9⅛	8⅞	9⅛	+ ¼
C Util 5 pr	z10	$46⅛	46⅛	46½	
C Util $1.25	430	$18	18	18	+ 1
C Util 10¼ p	450	$26¼	26	26	— ¼
C Util w	4600	205	205	205	— 5
CWN G 4 pr	z25	$8	8	8	
Canron	100	$18	18	18	
Caron 6 pr	100	$77	77	77	+ 1
Cara	400	370	370	370	+ 5
Carl OK	11720	268	260	260	— 5
Carl OK A p	175	$17	17	17	
Carl OK B p	390	$20¼	20¼	20¼	— ⅛
Carma D	200	$8¼	8¼	8¼	— ¼
Cassiar	1200	465	460	465	+20
Cassidy L	250	400	400	400	
CC Yachts	200	264	264	264	+ 4
Celanese	515	440	440	440	+ 5
Celan 175 p	450	$16¾	16¾	16¾	— ¼
Ctl Fund rt	8300	22	20	20	— ½
Cent Pat	550	90	90	90	
CFCN	400	$6¾	6½	6¾	
Chestrvile	3000	8½	8½	8½	+ ½
Chib Kay	8000	13	12½	13	
Chib M	1000	39	39	39	— 2
Chieftan D	2600	$8	7⅞	7⅞	
Chimo	1500	100	100	100	+ 3
Chromaco	z10	235	235	235	
Chrysler	6660	$11¾	11½	11½	+ ¼
City Sav T	100	$7¾	7¾	7¾	+ ¾
Coch Will	3350	105	104	104	— 5
Cokfield	100	370	370	370	—10
Coin Lake	5200	13	13	13	— 3
Col Bok	12600	$9	8⅞	8⅞	+ ⅜
Comb Met	1500	6½	6½	6½	— ½
Cominco	2565	$29¾	29⅜	29⅜	— ¼
CH Inns	13605	325	325	325	
CHIns A p	200	$18	18	18	
Compr Ap	100	$10⅞	10⅞	10⅞	
Comtech	1100	350	350	350	— 5
Conduit A	200	300	300	300	—10
Conn Chm	500	340	335	340	+25
Con Bath	3650	$24½	24½	24½	
Con Bath p	470	$16¼	16	16¼	+ ¼
C Bath 68 w	500	$8	8	8	— ⅛
Con Bldg	1400	290	286	290	— 4
Con Fardy	2027	133	126	133	
C Durham	1000	52	52	52	— 1
C Morisn	5100	123	120	120	+ 2
Cons Prof	6600	44	42	42½	— ½
C Rexspar	1000	32½	32½	32½	+ ½
Con Dis	32900	385	360	375	+ 5
Cons Gas	7224	$14⅜	13¾	14	+ ¼
Con Gas D	1040	$22	21⅞	22	+ ½
Con Glass	z70	$12	12	12	
Control F	400	185	185	185	
Conwesst	300	290	285	285	+ 5
Cop Fields	z51	89	86	86	
Cornat Ind	1900	485	480	485	+10
Corp Food	212	380	375	[illegible]	+10
Cr Food A	100	$24⅜	24⅜	24⅜	+ ⅜
Coseka R	2000	280	275	275	
Costain R	200	$8⅞	8⅞	8⅞	— ⅛
Costin R w	100	305	305	305	
Craigmt	2800	440	425	430	— 5
Crain R L	100	$11⅛	11⅛	11⅛	
Crestbrk	610	310	310	310	—15
Crwn Life	109	$62	62	62	
Crwn Trst	300	$18	18	18	
C Zelrba A	z10	$16¼	16¼	16¼	
Crow Nest	610	$26⅜	26⅜	26½	
Crush Intl	2600	$8	7⅞	8	+ ⅛
Cuvier M	5700	108	105	105	— 3
Cyprus	900	$8⅜	8⅜	8⅜	+ ⅛
	D to G				
Dalmy A	200	$8¼	8¼	8¼	
Daon Dev	100	$8⅞	8⅞	8⅞	+ ⅛
Decca	47520	445	400	435	+35
D Eldona	6333	31	30	30	
Delhi Pac	1500	5	5	5	+ ½
Delta Ben	250	265	265	265	
Denison	1475	$50¾	50¼	50¾	+ ½
Dicknsn	8110	$8⅜	8⅜	8⅜	— ⅛
Discovry	330	162	162	162	
Doman I	1510	$7¼	7⅛	7¼	+ ⅛
Dome	1970	$52	49½	51	—1⅜
Dome Pete	7255	$26½	26¼	26¼	+ ⅛
D Bridge	1150	$23½	23¼	23¼	— ¼
D Explor	5500	20	19	19	— 2
Dofasco A	1395	$25½	25	25½	+ ½
Dom Store	735	$16¾	16¾	16¾	
D Text A	1250	$8	7¾	8	+ ⅛
Domtar	1115	$23	22¾	23	
Doer Ind	300	$19½	19	19½	
Dover pr	z72	$5¾	5¾	5¾	
DRG Ltd A	300	$6½	6½	6½	— ¼
Dunraie	1000	14	14	14	— 3
Dylex Ltd	1448	$8	7⅞	8	
Dylex A	7410	$8	8	8	
East Mal	3050	385	365	370	—25
Ego M	11000	63	62	63	
E-L Fin	500	455	450	450	
Electro A	300	410	410	410	+10
Emco	250	$7	7	7	
Extndcar	4000	465	465	465	—10
Extndcar w	z75	100	100	100	
Falcon C	7465	$6	5⅞	6	+ ⅛
Falcon	6270	$36	35¼	36	+ 1
Farm Mer	500	$5¾	5¾	5¾	+ ¼
Fireco S A	z25	485	485	485	
Foodex S	298	250	250	250	
F Seasons	100	370	370	370	+15
Francana	z50	$9⅛	9⅛	9⅛	
Fraser A	z10	$19¼	19¼	19¼	
Frobex	1000	14½	14½	14½	+ 1
Fruehauf	25	$6¾	6¾	6¾	
GH Steel	200	$6⅞	6¾	6⅞	+ ½
Gaz Metr	440	$6¾	6½	6¾	+ ¼
Gaz 5.40 p	235	$51	51	51	
Gaz M 66w	4300	40	40	40	
Gen Baker	200	425	390	425	+40
Gen Distrb	2700	$7⅝	7½	7½	— ⅛
GMC	1357	$45½	44½	44½	— ⅛
Genstar L	1848	$19⅜	19⅜	19⅜	+ ⅛
Gnstar L w	100	$5⅜	5⅜	5⅜	+ ⅛
Gt Masct	3800	70	70	70	+ 3
Gibraltar	2000	485	480	480	
Glendale	900	151	149	151	+11
Golun	41500	26	22	26	+ 6
G00dyear p	z48	$33½	33½	33½	
G Mckay A	100	$5⅜	5⅜	5⅜	+ ⅜
Gozlan	1000	$5¼	5¼	5¼	
Graft G	4375	$31	31	31	
Granduc	1450	110	102	110	+ 8
Gt Oil Sds	360	$7	6¾	7	+ ⅛
GL Nickl	500	49	49	49	+ 1
GL Paper	325	$22	21	22	+ ¾
GL Pap w	1200	$5⅜	5¼	5⅜	+ ⅜
Gt West S	6400	$7	6⅞	7	
G Wst wt	1800	235	230	230	—10
Greyhnd	140	$16¾	16¾	16¾	
GSW A	5000	450	450	450	—10
Guar Trst	600	$5¾	5¾	5¾	+ ¼
Guard Cap	z15	290	290	290	
Gulf Can	4782	$31	30½	30¾	+ ¼
	H to L				
Halifax D	500	210	210	210	
Hambro C	200	190	190	190	+ 4
H Group	200	420	420	420	—10
Ham Tr	300	$10¼	10¼	10¼	+ ⅛
Hardee	1120	96	96	96	— 4
Hard Crp A	300	$5¼	5¼	5¼	
Harlequin	300	$21½	21½	21½	— ¾
Harris J S	2600	465	450	465	+ 5
HWood A	200	300	300	300	+10
Hawker S	6175	$6	5¾	5¾	
Hayes D A	705	$5	490	5	+ 5
Holinger A	1900	$30	29	29½	
Homco A	320	180	180	180	
Home A	3255	$27½	26⅞	27½	+ 1
Home B	150	$25½	25½	25½	
H Bramor	100	275	275	275	
Houston O	2400	140	138	140	— 1
Hud Bay A	1475	$18½	18¼	18½	+ ⅜
Hud Bay B	150	$18⅛	18⅛	18⅛	—1½
H Bay Co	2320	$17½	17⅜	17½	+ ¼
HB Oil Gas	1196	$30½	30⅜	30½	
Huron Eri	750	$24	23½	24	
Husky Oil	2300	$18⅝	18⅜	18⅝	+ ½
Husky A pr	z81	$36	36	36	
Husky B pr	z28	$34	34	34	
Husky E w	500	$6¼	6	6⅛	+ ⅛
Hydra Ex	3240	43	40½	40½	—4½
Hy's Ltd	100	290	290	290	
IAC	4971	$19	18¾	19	+ ½
IAC 4½ p	z25	$49	49	49	
Imasco A	335	$30¼	30⅛	30⅛	
ImascoA p	z50	300	300	300	
IOII A	10030	$28¾	28½	28¾	+ ⅛
Imp Oil B	200	$28⅜	28⅜	28⅜	+ ⅞
Inland Gas	421	$8¾	8¾	8¾	— ¼
Inter-City	1460	480	465	465	—10
Inter C B w	2000	285	275	285	+10
Intrmetco	1900	$6	5⅞	6	+ ¼
IBM	193	$223	220	222	+3⅞
Int Mogul	1200	225	225	225	— 1
I Mogul A	200	$7⅞	7⅞	7⅞	
Inco A	18215	$29¼	28¾	29¼	+ ⅜
Int Obaska	1500	11½	11½	11½	
Interpool	3600	$16⅛	16	16	
Int Div	500	210	210	210	
Intpr Pipe	3565	$12½	12⅜	12½	
Int Pipe w	1475	125	120	120	— 5
Ipsco	3095	$16¼	16⅛	16⅛	
Inv Group	z105	$6½	6½	6½	
Inv Grp A	1025	$6¾	6⅜	6⅜	— ⅛
Inv Grp 5 p	310	$14¾	14¾	14¾	— ⅛
Irwin T A	100	265	265	265	
Island Tel	120	$7	7	7	— ½
Iso	1600	90	90	90	— 5
IU Intl	8404	$11¾	11½	11⅝	
Ivaco A	700	$10⅜	10	10⅜	+ ⅜
IWC Com	2600	135	130	135	+ 5
Jannock	750	$6⅛	6	6	
Jannock D	100	$6	6	6	
Janock 6 p	z5	$58½	58½	58½	
Jannock A	125	$12⅛	12⅛	12⅛	— ¼
Jelex	3000	10½	10½	10½	+ ½
Joliet	z200	20½	20½	20½	
Jorex Ltd	3000	19	17½	18	— 1
Kaiser Re	7800	$9⅜	9⅜	9⅜	
Kaiser w	5900	$6¾	6½	6⅝	+ ⅛
Kam Kotia	8300	66	66	66	— 3
Kaps Tran	2095	260	255	256	— 4
Keen Ind	100	370	370	370	—20
Keeprite B	1300	$6¼	6⅛	6⅛	— ⅛
Kenting	200	$6¾	6¾	6¾	
Kerr A A	2685	$12⅜	12¼	12¼	— ½
Kerr A B	z40	$12¼	12¼	12¼	
Kilembe	1000	60	60	60	—15
Koffler	3145	320	300	300	—25
Koffler A p	400	$6¾	6¾	6¾	— ⅛
Kfler w	10500	20	19	19	— 2
Labatt A	420	$17	16⅞	16⅞	+ ⅛
Labatt A p	200	$16⅞	16¾	16⅞	+ ⅛
Lab Min	220	$25½	25½	25½	— ½
Lacanex	1700	110	105	110	
Lacroix I	500	$5	5	5	— ½
Laidlaw A	100	$5	5	5	
Lakehead	2000	10	10	10	+ ½
LOnt Cem	1450	335	330	335	+ 5
La Luz	600	$7¾	7¾	7¾	+ ⅛
Langis	10000	15½	15	15½	+ ½
Laurasia	2250	52	50	52	— 1
Lau Fin	130	$7¾	7¾	7¾	+ ⅜
Lau Fn 140	100	$17⅛	17¼	17¼	— ½
Lau F 2.00	z25	$21½	21½	21½	
Leigh I st	5000	145	135	135	—15
Leons Frn	100	$7¾	7¾	7¾	— ¼
Liberian	100	$14¼	14¼	14¼	+ ⅜
LL Lac	263	156	156	156	— 9
Lob Co A	455	$5¾	5¾	5¾	
Lob Ltd Ap	z75	$14⅜	14⅜	14⅜	
Lob Ltd Bp	350	$15½	15½	15½	— ⅜
Lob Inc	100	$6½	6½	6½	+ ⅛
Loeb M	300	288	280	288	+ 8
Lost Riv	39900	390	360	360	—10
Lytton M	424	111	110	110	—12
	M to O				
Maclarn B	200	$30½	30½	30½	+ ½
Mclan H A	100	$8½	8½	8½	
M Cable	844	$8⅜	8⅛	8⅜	+ ⅜
MB Ltd	3259	$23¾	23¼	23½	+ ¼
Madeline	1303	255	251	251	— 4
Magnason	200	150	150	150	
Magnetcs	z200	27	27	27	
Maislin I	100	360	360	360	+ 5
Majst Wil	1700	340	335	340	+15
Major H D	100	390	390	390	— 5
Malartic	z175	99	90	99	
Man Bar	2000	96	96	96	— 4
M Lf Gard	z10	$21¼	21¼	21¼	
M Lf Mills	400	$25¼	24¾	25¼	+ ¼
Maplex M	z90	135	135	135	
Maritime	510	$16⅛	16⅛	16⅛	+ ⅛
Martim A p	300	$8	8	8	
Mar T 860	200	$9½	9½	9½	+ ⅛
Martin	4500	27½	26	26	— 2
Mas F	10220	$17⅛	16¾	17⅛	+ ½
Mas F 2.50	1800	$26	25⅜	25⅜	— ⅛
Mattgmi	850	$16⅛	16⅛	16⅛	+ ¼
Mc Adam	2500	40	38	40	
McGraw H	1050	410	410	410	— 5
Mc Intyre	550	$48¾	48	48¾	+1⅞
Melton R E	400	300	290	300	
Mentor	1625	205	201	205	— 5
MEPC p	z50	16	16	16	
MEPC w	z50	172	172	172	
Mercantil	2348	$18⅜	18½	18½	+ ⅛
Merland E	1700	202	200	201	— 1
MICC	2800	$10½	10¼	10¼	— ¼
Microsyst	180	385	385	385	+ 5
Micrsys w	z50	180	180	180	
Midrim	7000	10	10	10	
Minda	15500	25½	22½	25	+ 1
Moffat A	300	$6¾	6¾	6¾	— ¼
Molson A	746	$19	18¾	19	+ ¼
Molson B	570	$17¼	17	17⅛	+ ⅛
Monenco	1600	$12	11⅞	12	+ ⅛
Mtl Trust	100	$11½	11½	11½	— ¼
Moore	6800	$48¼	47⅜	48	+ ¼
Mt Wright	2000	22	22	22	
MPG Inv p	z73	$10¼	10	10	
MTS Inter	4000	45	43	43	— 4
Multi-Mi	z425	42	42	42	
Multi Acc	300	295	295	295	
Murphy	600	$5	5	5	+ 3
Mymar M	z111	74	74	74	
NaChrs I	5700	$9⅛	9⅛	9⅛	— ⅛
Nat Drug	112	$5¼	5¼	5¼	— ¼
Nat pete	5200	39	39	39	+ 1
NBU Mine	1700	245	242	245	+ 5
Neonex	1430	150	149	150	+ 1
NB Tel	z28	$12⅞	12⅞	12⅞	
New Cal	3700	14	13	14	
N Dimens	8000	24½	24	24	
N Goldvue	2600	4	4	4	
N Senator	2000	12½	12½	12½	
N Yok Oil	1000	36	36	36	
Nfld Tel A	z70	$15⅛	15⅛	15⅛	
Nick Rim	1500	7½	7½	7½	+ 1
Noble M	4400	38	37	38	
Noma nd	150	400	400	400	— 5
Nor Acme	4000	10½	10	10½	+ ½
Noranda A	5283	$37⅛	36⅜	37⅛	+ ⅜
Norlex	4000	20½	20	20	
NC Oils	2100	450	450	450	
N Canada	500	36	36	36	+ ½
Nor Ctl G	2133	$10¾	10⅜	10¾	
Nor Ctl B p	450	$19½	19	19½	— ¼
Nor Ct 150 p	2100	$19⅞	19¾	19¾	— ⅛
Nor Ctl w	900	160	160	160	+11
Nor Elect	2922	$28	27¾	28	+ ½
NE B w	17350	$7⅜	6⅞	7⅛	+ ⅛
Northgat	2200	410	410	410	
Northid	500	11	11	11	— ½
NW Util p	z50	$41	41	41	
Nowco	16286	$16½	15⅞	16⅜	+ ⅜
NSI Mark	1000	81	81	81	— 9
Nima	21000	65	55	55	— 5
Nufort Res	4000	15	15	15	+ 1
Numac	7895	$10⅛	10	10	
Nu-Wst A	2780	$9	9	9	
Oakwood P	z214	77	73	73	
Obrien	500	68	68	68	— 8
Ocdentl Pt	3693	$20⅜	19⅝	19⅝	— ⅜
Ocelot Ind	1500	$6½	6¼	6⅜	
Orchan	2300	255	251	251	
OSF Ind	z50	340	340	340	
Oshawa A	3350	$6½	6⅜	6½	
Oshawa w	800	40	40	40	
	P to S				
Pac Pete	969	$22¾	22¼	22½	+ ¼
Page P	10000	170	170	170	
Paloma P	600	123	116	116	+ 1
Pamour	6162	$7⅜	7	7¼	— ¼
Pancana I	900	90	90	90	
PanCdn P	350	$13½	13⅛	13½	+ ⅛
P Centr	11300	140	138	138	— 1
Pango Gld	100	100	100	100	— 5
Pan Ocean	4521	$10⅞	10¾	10¾	
Patino N V	3670	$13	12½	13	
Paulin A	300	285	280	280	—10
Pe Ben O	100	299	299	299	— 1
P Dept S	100	$7¾	7¾	7¾	— ¼
P Jewl A	500	$5¼	5¼	5¼	+ ¼
Petrofina	200	$21¼	21¼	21¼	
Petrol	2600	126	125	125	— 2
Peyto Oils	600	370	360	370	— 5
Phillips Cb	100	$11	11	11	
Pick Crow	5410	26	24	24	— 2
Pine Point	899	$30⅛	30	30	
Pitt Eng C	750	$6⅜	6¾	6⅜	— ⅛
Place G	5500	33	32	32	— 2
Placer	450	$19¾	19½	19½	
Pow Corp	1150	$8¾	8⅝	8¾	
Precamb	6500	90	75	76	—19
Pre Cable	250	$7⅜	7⅜	7⅜	— ⅛
Preston	425	$13¼	13¼	13¼	+ ⅛
Price Co	2383	$15	14⅞	15	+ ¼
Provigo	z25	$10	10	10	
Prov B Can	100	$13⅞	13⅞	13⅞	+ ¼
Pure Silv	7550	272	255	265	— 7
Pursides	5000	100	100	100	
QCI Ind A	500	225	225	225	
Que Man	5000	20	18	20	+ 1
Q Mattgmi	1000	33	33	33	— ½
Que Sturg	4900	415	400	415	
Quenswe	1000	130	125	125	—15
Ranger	2250	$18⅜	18¼	18½	+ ⅛
Rnk Org A	1100	400	390	400	+20
Rayrock	1200	85	84	84	— 3
Realty A	200	320	320	320	+10
Rdpath A	100	$21	21	21	
Redstone	7500	25	23	23	— 3
Reed Pap A	800	$21¾	21⅜	21⅜	— ⅛
Reed Osir A	5600	$6¼	6	6	
Reichhold	325	$22⅛	21½	21½	— ¾
Reitman	100	$12¼	12¼	12¼	+ ½
Reit A	15300	$12	11⅞	11⅞	+ ⅜
Repub Res	1500	53	53	53	
Res Servic	3000	200	195	195	+20
Revelstk	900	$7½	7½	7½	— ¼
Revnu Prp	4020	87	86	87	— 1
Rio Algom	4091	$26¼	26	26¼	+ ¼
Riv Yarn A	100	350	350	350	
R Little	100	225	225	225	— 5
Roman	4225	$13⅞	13¾	13¾	
Ronald Fd	z75	$11⅞	11⅞	11⅞	
Rothman	2100	$10¼	10¼	10¼	
Rothm 2p	3025	$13¾	13⅜	13¾	+ ¼
Royal Bnk	6818	$33¾	33¼	33½	+ ⅜
Royal Tr A	718	$23	22¾	22¾	— ¼
Ryl T M	300	$11	10½	11	+ ½
Russel A	639	$11¼	10¾	11⅛	+ ⅛
StL Corp	120	$23⅜	23⅜	23⅜	+1⅜
Schneid	100	$9	9	9	
Schneid b p	200	$8½	8½	8½	+ ½
Scot York	7250	224	218	218	— 6
Scot Mis pr	175	$10½	10½	10½	
Scot Paper	z15	$20¾	20¾	20¾	
Scotts	1000	$6½	6⅜	6⅜	— ⅛
Seagram	4685	$30¾	30½	30½	
Shaw Pipe	950	$6	6	6	+ ¼
Shell Can	7808	$16⅜	16⅛	16⅜	+ ⅜
Sherritt A	4249	$6½	6⅜	6½	+ ¼
Shore To S	1100	355	350	350	+25
Siebens	620	$10½	10¼	10½	+ ¼
SiftonPro	200	$6⅛	6	6⅛	— 1
Sigma	300	$30½	30	30	— 1
Silvmq	3000	24	24	24	+ 1
Silverwd A	z75	$8½	8⅜	8⅜	
Silverwd B	200	$10	10	10	
Simpsons	6640	$8¾	8½	8½	— ⅛
Simpson S	2889	$10½	10¼	10⅜	+ ⅜
Skyline H	3150	425	395	395	—30
Slater Stl	620	$10	9¾	9¾	— ¼
Slat W Can	628	$7¾	7¾	7¾	
Slate Walk	200	160	160	160	+ 5
Sogepet	300	111	111	111	+ 1
Southm A	3600	$26½	26¼	26½	— ¼
Spar Aero	5500	280	270	270	— 8
Spooner	2700	20	19	20	+ 1
Stand Ind	1450	$8	7¾	8	
Stlco A	11559	$28⅞	28⅜	28¾	+ ¼
Steep R	933	145	142	142	— 5
Steinbg A	300	$17¾	17¾	17¾	+ ¼
Strathrn A	500	90	90	90	
Stuart Oil	100	$11¾	11¾	11¾	+ ⅛
Sud Cont	1600	54	52	54	+ 3
Sulivan A	1500	170	165	170	+ 5
Sundale O	5200	485	470	480	+10
Surpass C	200	175	170	170	—15
Systems D	100	420	420	420	+20
	T to Z				
Tara	100	$14⅞	14⅞	14⅞	— ⅛
Teck Cor A	2030	265	245	246	—19
Teck Cor B	300	245	245	245	
Texaco	z25	$30⅛	30⅛	30⅛	
Texasglf	3070	$34⅛	34¼	34½	+ ¼
Texmont	6400	22	21	22	+ 1
Texore	2000	13	13	13	+ ½
Tex-Sol	z3	8	8	8	
Thom N A	3350	$13⅞	13⅜	13⅞	+ ⅜
Thm N pr	z10	$33¾	33¾	33¾	
Tormex M	1000	200	200	200	+20
Toromont	100	240	240	240	+10
Tor Dm Bk	4571	$43½	42⅜	43¼	+ ⅜
Tor Star B	1355	$12¾	12½	12¾	+ ¼
Total Pet	6700	$7	6⅞	7	
Total P A p	500	$14¾	14½	14½	
Traders A	4160	$14	13⅝	13⅞	+ ⅛
Trade 10¼ p	1000	$10¼	10⅛	10¼	+ ⅛
Trader 66 w	2480	275	275	275	— 5
TrC PL	48564	$10⅜	10	10⅜	+ ⅛
TrCan A pr	125	$57	57	57	+ 2
TrCan B pr	300	$29	29	29	
TrCan C pr	350	$35½	35½	35½	— ½
TrCan PL w	3000	50	45	50	+ 8
Tr Can Res	3700	53	52	53	
Trans Mt	1430	$10⅜	10¼	10⅜	— ⅛
Tribag	13705	36	34	36	+ 4
Trimac	200	360	350	350	—20
Trin Chib	4000	17½	17	17	—1½
Trizec Crp	300	$17	17	17	
Ulster Pet	1650	53	53	53	— 2
Ultramar	500	435	435	435	+10
Unicorp F	3000	105	105	105	
Un Acc A p	z30	$38½	38½	38½	
Un Carb	11250	$21⅞	21½	21½	— ⅛
Un Gas	500	$7⅞	7¾	7⅞	+ ⅛
UGas 8¾	1250	$20⅜	20⅜	20⅜	
UGas B pr	z45	$32¾	32¾	32¾	
U Asbesto	7600	495	490	490	
U Cn Shar	100	$8	8	8	
U Canso	2025	$7¾	7⅜	7⅜	+ ⅛
U Keno	1700	$10¾	10½	10¾	— ¼
U Sisco	31154	$6¾	6¼	6½	+ ¼
Un Tire	700	255	250	255	
Unir Gas	400	320	315	320	+10
Upp Can	900	125	122	122	+ 1
Van Der	700	450	450	450	— 5
Van Ness	2500	235	225	235	— 5
Venpower	1250	82	80	82	+ 2
Versatile	2375	$10½	10⅜	10⅜	
Verstl A	12175	$10½	10⅜	10½	+ ⅛
Vestgron	310	$11½	11½	11½	+ ⅛
Voyagr P	3200	$8	7⅞	8	+ ⅛
Vulcan Ind	9475	$10½	9½	10⅜	+1⅜
Wajax A	400	$11¾	11⅝	11¾	+ ¼
Walk GW A	6591	$34⅜	33¼	34⅜	+ 1
Walk GW B	1000	$33½	33⅜	33⅜	— 9
Wal Redkp	200	141	141	141	—19
Weco Dev	2000	215	215	215	+20
Weldwod	300	$10½	10½	10½	+ ¼
Wstburne	1200	$10	9½	9¾	+ ¼
Wbur A p	100	$30	30	30	+ 1
Wburn wt	900	$5¾	5½	5¾	+ ¼
Wcoast Pt	650	440	425	440	+20
W Pet A p	z75	$16⅜	16⅜	16⅜	
Westcost	120	$22½	22½	22½	
Wcost 8½ p	400	$51½	51½	51½	— ½
Wcoast w	2000	215	214	214	— 1
Westeel	1200	$12¾	12¾	12¾	+ ¼
W Bcas A	900	$8½	8½	8½	
W Decalta	3641	$5⅞	5¾	5¾	— ⅛
West Mine	4250	214	206	214	+ 6
Westfield	1000	90	90	90	— 3
Westnhse	700	$18½	18	18¼	— ¼
Westmill	600	325	300	325	+30
Weston	275	$20⅛	20⅛	20⅛	— ⅛
Whitthorse	400	170	165	165	— 5
Wilco	500	12	12	12	+ 1
Willroy	2204	146	140	146	+ 1
Winco S	300	395	395	395	+20
Wix Corp	100	275	275	275	+22
Woodr	253200	70	62	66	+ 1
Woodwd A	8720	$22¼	21⅜	22⅛	+ ⅜
Yk Bear	1600	200	197	197	+ 2
YR Prop	100	$5⅜	5⅜	5⅜	+ ⅜
Zenmac	2000	6	6	6	+ ½
	Trust Units				
BBC R un	600	$11⅞	11¾	11¾	— ⅛
BBC R wt	950	155	150	155	+10
BM-Rt un	5650	$13⅛	12⅞	12⅞	— ¼
BM-RT wt	5680	175	170	172	+ 7
C Perm un	100	$8⅞	8⅞	8⅞	
Heitman u	100	$6⅞	6⅞	6⅞	+ ⅛
TD Rlt un	525	$27	27	27	— ½

WANTED
Fully Licensed Hotel
Any size in Victoria or 75-mile radius.
JOHN B. SHAVER
386-7721
Investors Syndicate Realty Ltd.

FIRE
"Insurance is our business not a sideline"
HARBORD INSURANCE LTD.
VICTORIA 386-8441 VANCOUVER 687-8887 EDMONTON 424-0347

STRATEGICALLY SITUATED COMMERCIAL BUILDING
Fully rented building of 8800 square feet. Access from two streets. More than adequate parking. Lot is over 10,000 square feet. Showing a reasonable return while holding. Good expansion possibilities. Excellent financing. $360,000. MLS.
Bill McCarter—592-3970 Bob Gibson—658-5153
HENDERSON REALTY LTD.
385-9741

PROPERTY MANAGEMENT
Apartment Blocks — Condominiums
Strata Titles
Private Houses
Commercial Properties
P.R. BROWN & SONS, LIMITED
763 FORT ST. 385-3435

Now Available

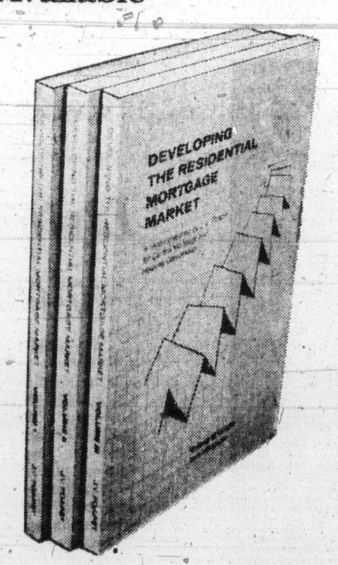

Developing the Residential Mortgage Market
Prepared by J.V. Poapst
for Central Mortgage and Housing Corporation
A three volume report on new financing mechanisms and institutions. Paperback, 722 p.p.
A complete set, $16.25. Available from all Information Canada bookshops or by mail from Information Canada, Ottawa K1A 0S9

Vancouver

VANCOUVER — Prices were up in moderate trading Monday on the Vancouver Stock Exchange. Volume was 2.39 million, and curb trading was 903,834.

On the industrial board, Canterra gained 18 cents at .53 on 178,300. Ventura was unchanged at .35 on 55,200.

New Minex advanced 3 cents at .35 on 231,300 shares in the mines. Jersey Consolidated was unchanged at .18 on 81,500.

Captain International unchanged at .21 on 689,900 led trading in the oils. It was suspended from the industrial board last Sept. 13, but was reinstated on the oils board Monday. The stock is an old VSE glamor issue, which traded as high as $13.75 in 1968 on the strength of its interests in hotel service projects. The company maintains a 50 per cent interest in that venture.

Errol Fisher, president of Fisher Securities, said the company now has gas and oil property in the Ponderosa area of Montana.

In the curbs, Envoy Resources was up 2 cents at .21 on 81,000 shares. Great Bear was off 6 cents at .46 on 76,300.

Week's Vancouver trading

Stock	Sales	High	Low	Close	Net Ch'ge
	MINES				
Aalen	11200	23	21½	23	
Achron	7500	16	15½	16	+1
Aex	2100	325	320	320	—5
Aleta	12500	23	22	23	
Anglo Bo	3500	88	83	88	
Arcdia	6000	37	36	37	+1
Ardo	2000	8½	7	7	+1
Aroden	11000	27½	25	26½	+ ½
Avino	14750	29	25	25	
Balfour	4000	20	20	20	+1
Barier R	7900	250	243	248	+3
Bath N	1100	123	122	123	+5
Beth C A	100	$10¼	10¼	10¼	
Bow Rvr	16467	47	45	45	
Bmac	3500	16	16	16	+2
BX Dev	7300	86	83	85	+2
Callvd	1000	21	21	21	+1½
C Barr	3500	34	33	33	—1
Crdign	1000	4	4	4	
Carolin	4000	210	190	200	—10
C Cons	722	15	15	15	
Casino	2000	16	16	16	+6
Charta	3000	12	12	12	
Chatex	16000	19½	19½	19½	— ½
Cima	1000	55	50	55	+5
Ciman B	1300	$13¾	13¼	13¼	— ½
Col A pr	3100	154	150	154	+4
Colt Ltd	6000	62	58	58	—4
Con Ct Sl	1000	13	13	13	
Cons Col	36740	30	27	29	+2
C Ftn Ch	40000	10	9	9	—1
Cons But	3125	14	11	14	
Coralta	z9	18	18	18	—4
Cream	1000	33	33	33	—2
Cree Lk	3250	20	20	20	
Cutlass	9500	26	22	22	—3
Cypres	8500	93	90	93	+4
Dalton	500	14	14	14	—1
Dankoe	z100	190	190	190	—10
Drkhak	3500	18	18	18	
Dav Kys	4000	21	21	21	+3
Dol Var	16500	20	19	19	+1
Dus Mac	1000	40	40	40	
Enex	500	45	45	45	
Exeter	16000	9	7	7	— ½
Fosco	1000	9	9	9	
Geo Dyn	31000	13½	12	12	—1
Gnt Vent	2000	12	11	11	—1
Gladiat	7000	15	14	14	—1
G Gate	500	37	37	37	+1
Gdn Gnt	17800	49	47	48½	+ ½
Gldn Std	8400	36	30	30	—7½
Grando	7500	17½	17	17	— ½
G N Pete	500	11	11	11	
Grn Eag	5000	11	11	11	+2
Gsa Res	z100	38	38	38	
Hallark	6500	62	60	60	
Henriet	3500	27	27	27	+ ½
Hib Intl	120500	29	28	29	+ ½
Hi Lode	z300	5	5	5	—1½
Hihawk	17000	36	34	35	
Imp Met	500	15	15	15	—1
Initial	2000	17	17	17	
Inland	6000	3½	3½	3½	
Jackpt	3000	9	8	9	+1
Jersey	81500	20	17	18	
Kindx	500	45	45	45	—5
Largo	2000	5	5	5	
Lornex	z20	490	490	490	
LP Ind	5000	41	39	41	+1
Mark V	1000	89	82	89	
Midas	43200	47	43	44	—5
Nw Min	231300	39	28	35	+3
N Privtr	2500	7½	7½	7½	
New Pyr	24014	54	42½	48	—8
N Terr	4000	14	14	14	+ ½
Newvn	1500	13	13	13	
Nicola	3500	6	6	6	
Nthair	16400	225	210	215	—5
N Home	6000	25	23	24½	+1½
NW Vent	6100	55	53	54	
Oxbow	3000	50	50	50	
Pcifc Rs	7000	229	okk	q229	—1
Parmnt	5000	10	10	10	
Pthfndr	10000	20	18	18	
Peel	500	5	5	5	
Pegsus	1700	68	66	66	+1
Perry R	100	190	190	190	
Placer	100	$19½	19½	19½	
Primer	3500	5	5	5	
Prism	3500	22	20	20	—3
QC Exp	17500	35	34	35	
Qtsino	1000	5	5	5	
Reako	500	22	22	22	
Rio Plat	14000	46	43	43	—3
Riviera	4000	7	7	7	
Robert	1000	16	16	16	
Sabina	4200	139	138	138	—2
Seaforh	500	60	60	60	
Shr Res	2000	20	20	20	
S Chief	500	15	15	15	
S Spring	3000	30	30	30	
S Stndrd	24300	114	103	111	+10
Skast	23000	14	14	14	+1½
Sonesta	13000	17	17	17	—1½
Spectro	2000	10½	10	10½	+1½
Sproat	49625	38	32	32	+2
Tay Rvr	3000	9	8	8	
Thor Ex	1250	230	225	230	—10
Tyee	14500	15	12	15	+3
U Hrne	500	42	42	42	
Westld	z300	10	10	10	
Vally Cu	z32	565	565	565	—35
Vntrl	4000	12½	12½	12½	+ ½
Vntor R	6700	35	35	35	+5
Vestor	3000	185	180	180	—2
Veco Rs	3300	125	120	125	+5
Wicom	5400	134	125	133	+8
Wodsrt	1000	63	63	63	
	Warrants and Rights				
BX A	1000	6	6	6	
Col B w	200	450	450	450	
Colt B	1500	9	9	9	—1
	INDUSTRIALS				
Alcan	100	$24	24	24	
All Cn B	400	225	225	225	+5
Ardm A	100	250	250	250	
BBC Un	100	$11⅞	11⅞	11⅞	— ⅛
Bnk BC	z4	$14¾	14¾	14¾	— ¾
B Montrl	500	$15⅛	15⅛	15⅛	
Block	2100	315	310	310	
C P	3000	$15⅜	15⅜	15⅜	+ ¼
Canter	178300	53	35	53	+18
Capt Int	689900	21	17½	21	
Comco	100	$29⅜	29⅜	29⅜	
Cor Ind	237	485	485	485	+10
Doman	400	$7¼	7⅛	7¼	
Gestalt	1000	60	60	60	
Gt E P A	500	450	450	450	
Grouse	500	90	90	90	—5
Imprl A	100	$28½	28½	28½	
Ionarc	3000	30	28	29	+1
Keystn	z7	335	335	335	
Massey	500	$17	17	17	
Nwmrk	5700	101	100	100	
Nornda	100	$37¼	37¼	37¼	
Ok Hold	100	$6⅛	6⅛	6⅛	
Renn In	1000	69	69	69	
Vnture	55200	38	33	35	
Wardr	830	140	140	140	
	Warrants and Rights				
Okan wt	1300	50	50	50	
	OILS				
August	1000	15	15	15	
C Hdgs	400	140	140	140	
Charltn	2100	40	40	40	—1
Cop Ex	6000	14	13	14	—1
Coseka	256	270	260	270	2
Coynex	3000	120	118	118	—6
Galvstn	11500	177	177	177	+4
Mntry A	6000	11	10	11	
Pay Itl	4000	8	7	8	
Plains P	1300	17	15	17	
Pondry	1000	22	22	22	+2
Prince	9500	16	14	14	
Rand A	2500	65	60	60	
Range	13750	70	60	65	+5
Seneca	10500	65	60	63	—2
Stampd	121450	165	143	163	+20
Sunlite	4000	435	425	430	+20
Tcoma	7666	28	27	27	—2
	VANCOUVER CURB EXCHANGE				
Abaca	1500	31	30	30	
Acplmo	12000	5	4½	4½	
Amber	32000	20	19	20	+3
Arctic	500	40	40	40	
Ash Res	17000	21½	21½	21½	
Aur7s	26500	31	28	30	+4
Avinch	4000	41½	38	41	+2
Bali	1000	32	32	32	
Nahat R	16000	22	20	22	
Bch Gld	32000	36	35	35	
Bimorl	22000	60	56	56	—3
Betina	1000	27	27	27	
Bnvsta	3000	12	12	12	
Bonevil	18000	25	23	25	+4
Cadet	3000	12	10½	10½	—1
CXH	1000	30	30	30	
Chatm	500	12	12	12	
Clayme	12800	150	125	140	+15
Cleaver	1500	29	29	29	—1
Con Mon	8000	36	35	35	—1
Cor Dev	1000	34	34	34	
Dasher	500	14	14	14	+3
Dawsn	5000	18	18	18	—2
Dns	3500	41	40	40	—1
Decade	13000	25	25	25	
Diana	2000	18	18	18	
Drcstr	56600	32	28	30	+1
Dyke	2000	20	18	20	
Empire	2500	10	10	10	+1
Envoy	81000	27	20	21	+2
Gbx Mns	27500	37½	36	36	—1
GBS	1500	45	45	45	—2
Gentry	73350	38	31	31	—6
Geo Star	20000	16	15	15	—1
Gold Vly	9500	28	25	28	+3
Grn Res	20550	41	39	40	+2
Grt Bear	76300	53	46	46	—6
Hre Rs	9000	22	21½	22	
Hld Gen	2000	30	27	27	—1
High Str	1500	19	19	19	—1
Hope	1000	169	169	169	
Host	21500	40	37	40	
Junex	6500	39	37	38	+1
Kndahr	41567	77	72	75	+3
Kariba	30000	23½	22	23	+1
Kendal	8000	20	20	20	
Lion Mn	3000	19	19	19	+ ½
Lou Mex	500	21	21	21	—1
Lurn Mt	6834	36	33	35	
Manox	4000	9	9	9	
Mns Dor	2500	56	55	56	+6
Mndee	20500	25	23	24	
Nevex	3000	97	95	95	—5
NCong	z300	30	30	30	—5
New Den	22000	17	16	17	+ ½
NMX	500	30	30	30	
N Tung	1000	7½	7½	7½	
Norwph	1000	19	19	19	
Olymp	15000	41	39½	40	+1
Orina	1000	28	28	28	
Ptrowl	31200	144	136	144	+10
Phlco Rs	7000	36	34	34	—1
Quest	5500	30	30	30	
Rainbw	500	80	80	80	
Remar	1500	10	10	10	
Reniks	4000	87	83	87	+4
Rio Sera	6500	15½	15	15½	+ ½
Rockel	3500	60	60	60	—2
Santa	3500	12	9	12	
Spirt Ex	2500	5	5	5	+ ½
Synrgy	2000	45	42	42	—3
Tagus	5000	11	11	11	
Tandm	1000	60	60	60	
TRV	1833	110	105	105	—5
Van Silc	4500	50	49	50	
Weland	2000	7	7	7	
Wstley	500	45	45	45	

Mutual funds

TORONTO (CP) — Recent prices of mutual funds supplied by The Canadian Mutual Funds Association Monday. They are the net asset value per share or unit (NAVPS) last calculated by the fund in accordance with its pricing practice as contained in the prospectus of the fund. n—no sales charge, x—U.S. Fund, y—delayed NAVPS, xd—ex-dividend.

CMFA Members		**Cambridge Gr**	
AGF Group		Growth	6.49
Amer Gth	4.58	Intl En	2.15
Cdn Gas En	11.64	Intl Gth	4.64
Cdn Sec Gth	4.92	Intl Inc	3.42
Cdn Trusted	4.43	Univest	5.40
Corp Invest	5.44	Cdn S Afr Gd	7.42
Corp Inv Stk	4.32	**Canagex Gr**	
Growth Eq	5.43	yBond	9.17
Japan	6.92	Fund	9.01
Special	2.74	Interntnl	7.65
All Canadian Gr		yMortgage	10.24
Compound	5.47	Capital Gth	9.66
Dividend	5.72	xChase	6.6
Northern En	3.39	Canadian	7.03
Revenue Gth	3.81	yHypothqs	4.25
Venture	2.56	yInternatl	6.92
4000	3.61	yObligatns	4.9
Calvin Bullock Gr		Quebec	3.48
Acrofund	1.12	wpep	2.16
CIF	4.35	nySpec	3.91
Eaton Group		Dixon, Krog	5.26
Comnwlth	12.88	yDomin Comp	6.05
Growth	8.54	**Dreyfus Group**	
Income	4.46	Inc	10.53
Interntnl	5.60	Internatl	11.30
Leverage	3.29	Entareasly	5.52
Venture	2.96	nExecut Can	5.95
Viking	5.07	nExecut Intl	1.54
Guardian Group		xFid Trend	20.18
Enterprise	.82	nHIrvard	5.10
GIS Comp	8.44	Heritage	1.77
nGIS Inc	2.80	**Industrial Group**	
yGrowth Fu	7.73	Indust Eq	4.72
North Amer	3.18	Indust Gth	14.91
Mutual Ac	5.39	Indust Inc	10.30
Mutual Inc	4.52	**Keystone Group**	
Sec Inc	9.58	Canada	6.66
World Eq	4.97	Cus K-2qq$	5.23
Investors Group		Cus S-1	18.94
yGrowth	11.21	Cus SV + ½	3.26
yInterntnl	5.62	Polaris	3.27
yapan	7.87	xLex Rsrch	12.52
yMortgage	4.90	xManhatn	3.07
yMutual	5.14	Marlborough	4.16
yRetirmnt	5.29	Natrusco	14.28
yProvid Mu	6.81	**NW Group**	
xdyProvd Stk	5.03	yCanadian	4.69
Nat Res Gth	3.76	yEquity	q$4.80
Planned Invest Gr		yGrowth	4.56
Canada Cum	4.12	xOne Wm St	14.66
Canada Gth	5.32	xOppenhmr	6.08
Pld Res	3.55	**Pemberton Gr**	
Pld Sec Inc	5.13	nPacific Div	4.64
Taurus	3.50	nPacific Inc	2.70
Pret et revenun		nPacific Res	2.47
Americain	7.87	nPacific Ret	4.45
Canadien	6.21	nPacific US	3.46
Retraite	9.62	**PHN Group**	
Prevest Mut	**6.98**	xdBond	10.66
Prudential Group		Canadian	6.61
Growth	5.58	Fund	11.68
Income	5.08	Pooled	26.18
Savings and Inv		RRSP	10.08
American	7.87	**PMF Managmnt**	
Canadian	6.21	nPension Mu	6.25
Retirmnt	5.62	nXanadu Fu	3.14
United Bond Sh		**Principal Gr**	
yRoyFund	6.08	Collective	5.27
yRoyFu Inc	5.10	Growth	3.76
United Group		Venture	2.29
yAccumul	4.10	xPutnam	9.71
yAccumul R	4.21	Scotiafund	.90
yAmerican	1.20	nScudder Cdn	4.54
yHorizon	1.68	xTech	6.44
yPension	2.48	Temple Gth	8.22
ySecurity	4.63	nTimed Inv	5.84
yVenture	2.36	**Trans Canada Gr**	
yVenture Ret	3.79	A	5.18
Universal Sav	7.32	C	10.56
Non Members		Special	4.08
Andreae	4.84	Vanguard	4.80
xdAssoc Inv	5.18	Western Gth	4.99
yBeaubran	4.36		

London

LONDON (CP) — Closing stock quotations Monday in new pence unless pounds are indicated: x-indicates that quotation includes dollar premium based on official rate of $2.60 to the pound. Associated Brit Foods 67 67½, Anglo Am of S. Africa 510, Babcock and Wilcox 114, x-Barlo Rand 322, Bas Charringtn 101, Blcc 121½, x-Blyvoor-987½, Boots 259½, Bowater 168, Brit Am Tob 332½, Brit Assets Trust 49½, Brit Leyland 8½, BOC International 57½, Brit Petroleum 514½, x-Broken Hill Prop 409¼, x-Buffels 20¾, x-Canadian Pac 11⅞ stgz, x-Charter Cons 180, Cons Gold 269½, Courtaulds 182, Daggafontein 19, De Beers 289½, Distillers 142¾, Dunlop 53, Xf.S Geduld 30⅝, EMI 191, Gen Elec 126, Glaxo 425½, Grand Metropolitan Hotels 65¼, Gr Unv Strs 193, Guest Keen 254½, Hawker Siddeley 285, Hoover 235.

x-Hudson bay 13⅝, ICI 289, Imp Tob 56¾, Judge 33, x-Kloof 12, Marks and Spencer 240, Metal Box 286½, x-Mim Holdings 238, x-Minorco 287½, x-Phillips 845, Plessey 75, x-Poseidon 263⅞, Rank A 169½, Rio Tinto Zinc 195, Roan Consol 335, Sel Trust 640, Second Scott Inv 81, Shell T and T 330, Tanganyika 212, Thomson 204, Thorn 152, Tube Investments 292.

Ultramar 196½, Unilever 392, x-Union Corp 570, x-Vaal Reef 31⅜, Vickers 134, x-Western Deep Level 21¾, x-Western Driefostein 51¾, x-West Mines 110½, Woolworth 51, W. Holding 38¾, x-Zambian Copper 67.

Bonds: Brit Transport 40⅞, Brit Cons 16¾, Exchange 1976, 98⅛, Treasury 39⅝, War Loan 24.

The Financial Times Industrial Index 358.1, up 13.0.

Grain

CHICAGO

	High	Low	Close
WHEAT			
July	204½	295½	296
Sep.	309	301	302
Dec.	317	309½	310½
CORN			
July	273½	268½	270¼
Sep.	253¾	248½	250
Dec.	240½	236	237
OATS			
July	158½	152¾	152¾
Sep.	143	139¼	139¼
Dec.	144	139½	140
SOYBEANS			
July	501	491	493
Aug.	493	482	482½
Sep.	486½	478	478½
Nov.	487	478	479
Jan.	492½	484	484
March	501	484	495

WINNIPEG

	High	Low	Close
Flax—			
Jly	761	750	750
Oct	746	726	725
Nov			695
Rapeseed Thunder Bay—			
Jly			534
Oct			535
Nov			518
Rapeseed Vancouver—			
Jun	585	572	572
Sep	563½	550	550
Nov	533	519	519
Jan			508
Rye—			
Jly	219	216⅞	219
Oct			210½
Dec			205
Barley—			
Jly	231½	229	229½
Oct	213	210	210
Dec			206
Oats			
Jly	165	161¼	161¼
Oct	151	146	147
Dec			145

Bonds

Day loan — tight, 7; call loan tight, 7; comm. pap 7¼ for 30 days; short Cda — quiet, unch; 9¼ Feb 1-77 105.60-70; mid Cda — quiet, unch; Cda 4½-83 80½-¾; long Cda — quiet, off unch; Cda 9½ Jun 15-94- 103½-¾; prov — quiet, up ¼; OH, 8¾ May 21-81- 100⅝-⅞; OH 10¼ May 2m 102⅞-3⅛; corp mkt — quiet, unch; BCT 10¼ Apr 1-95 97½-98-; BCT 8⅜ Apr. 1-82 96½ 97½; U.S. bond mkt — quiet, up ⅛-¼.

Money

At Montreal

U.S. dollar	1.0260	+ 3/10
Pound sterling	2.3803	+ 3/10

At New York

Canadian dollar	0.9747	—13/50
Pound sterling	2.3195	+ 1/20

U.S. FUNDS

Purchase price of U.S. funds in Victoria area 1.0180 with 1.0195 for travellers cheques and 1.0080 for coins. Selling rates 1.0295 for cheques and 1.0310 for cash.

Nominal selling rates of other monies in Canadian funds: Australia dollar 1.4100; Austria schilling .0625; Belgium convertible franc .0300; Bermuda dollar 1.04; Brazil cruzeiro 1.305; Bulgaria lev 1.0247; Czechoslovakia crown .1925; China renminbi .5925; Denmark krone .1915; France franc .2630; Germany mark .4430; Greece drachma .0348; Hungary forint .0209; India rupee .1325; Italy lira .001675; Japan yen .003575; Mexico peso .0859; Netherlands guilder .4315; New Zealand dollar 1.3900; Norway krone .2110; Poland zloty .0501; Romania leu .2061; South African rand 1.5450; Spain peseta .0189; Sweden krona .2670; Switzerland franc .4200; U.S.S.R. Ruble 1.4486; Venezuela bolivar free .2394.

Gold

LONDON (AP) — Closing gold prices Monday in U.S. dollars per ounce: London—$162.50; Paris—$169.11; Frankfurt—$164.51; Zurich—$163.50; Hong Kong—$161.67; Beirut—closed.

Montreal

CLOSING AVERAGES

65 Industrials	196.83	+ 2.06
13 Utilities	132.07	+ 0.81
7 Banks	263.11	+ 2.75
8 papers	111.18	+— 0.11
85 Composite	190.82	+ 1.88

Volume 372,800.

ACTIVE STOCKS

Vol.		Close	Chge.
19492	Alcan	23⅞	+ ⅝
12475	Bombardier A	375	+40
10410	Bk Prov Cda	13⅞	+ ⅜
10000	Cadillac Fairv	12½	
9927	Intl Nickel A	29¼	+ ⅝
8500	Fariview Corp	12½	
8425	Falconbridge	36	+ 1¼
8175	Seagram	30½	
6686	Imp Oil A	28¾	+ ½
5810	Bank Montl	15¼	
	Mines and Oils		
10500	N A Asbestos	43	+ 3
8000	Beaver Mng	30	
7000	Mount Jamie	26	— 1
5600	Kiena	240	
5300	Cribe X	96	+ 6

Alberta

Can Obas	4000	100	100	100	
Conventur	32500	235	235	235	+35
Con Alcor	490	285	275	285	+10
Cord	400	7	7	7	
Jetex	9500	165	150	155	+30
Madison	3000	3	3	3	— 2
Nemco	1000	60	55	55	— 2
Sackville	3666	33	32	32	+ 3
Sparrow	2000	90	90	90	+ 7

Total sales: 79,266.

Metals

	Close	Prev.	Close	
COPPER—Wire bars				
Spot	528	528.50	532	533
Fwd	548	548.50	551	551.50
Sales 4,750 tons.				
TIN—				
Spot	2966	2968	2971	2973
Fwd	2995	2996	3010	3012
Sales 663 tons.				
LEAD—				
Spot	146	146.50	145.75	146.25
Fwd	150	150.50	151.50	152
Sales 4,100 tons.				
ZINC—				
Spot	313	313.50	318	319
Fwd	295.50	296.50	303.50	304
Sales 8,475 tons.				

Free enterpriser:

'Super council' would save system

By JOSEPH DUPUIS
CP Business Editor

TORONTO (CP) — A prominent grocer Monday called for the creation of a "super business council" to save the free-enterprise system in Canada.

Robert McNair of Toronto, chairman of the Grocery Products Manufacturers of Canada, said business is in crisis and the free-enterprise system in Canada "in deep trouble."

In a toughly-worded speech to the 104th annual convention of the Canadian Manufacturers' Association (CMA), he said both labor and governments are ripping-off Canada in inflationary times to the point where the current economic system "could be on its way out."

He said businessmen must join the forces to fight for survival of private enterprise.

"What we must do if our lifestyle is to survive is bring industry together, organize all of industry, the whole spectrum of business in Canada, and form a super council of business . . . dedicated to the task of convincing the Canadian people, labor and government that private enterprise may be far from perfect, but it is infinitely preferable to the horrors of a government-controlled state."

Harold Corrigan, 48, of Toronto, president of Alcan Canada Products Ltd., was elected president by the 9,000-member CMA succeeding Walter Lawson of Montreal.

McNair said the CMA should act as a catalyst to bring together the major associations in Canada in a super council that could prevent Canada from turning into a socialist state.

"No one can deny the obvious that our economy is being changed from a capitalistic to a socialistic state."

He said another "frightening component", labor costs, has been added to what he called the "business mix."

Wage increases in Canada have outstripped those in the United States while productivity here was down. He said if business earns a so-called excessive profit, it is accused of a rip-off.

"I say to you that labor are not only ripping off Canada with their current attitudes, they are effectively helping to destroy Canada."

"Apart from the outrateous financial demands," he said, "how can we as a proud country tolerate 9,300,000 man days of strikes?"

McNair also suggested that the "shocking lack of correct monetary and fiscal control" by the federal government was rip-off of the public. Referring to recent pay increases members of Parliament voted themselves, McNair said this was an unprincipled lack of restraint by political representatives that will "cost Canada far beyond anyone's imagination for many, many years to come."

"When the boss starts putting his hand in the cookie jar, there is no reason to expect anyone else to show any respect or restraint. "This is not what the people of Canada have voted for (in last year's federal election) and, by golly, every Canadian citizen should be hopping mad and he doing something about it," he said.

Fuel hikes cut

HALIFAX (CP) The Nova Scotia Board of Commissioners of Public Utilities Monday denied any price increases to one of five oil companies seeking them and granted only partial increases for the others.

The commission said increases in the price of gasolines and fuel oils "are not just and reasonable."

The decisions, announced in a government statement, were on applications by Texaco Canada Ltd., Shell Canada Ltd., Petrofina Canada Ltd., Gulf Oil Canada Ltd.

The fifth firm, Irving Oil Ltd., was not granted permission to raise prices because the board said it was not given enough information on which to base a decision.

The announcement comes after a decision by the board last week in which Imperial Oil Canada Ltd. was granted increases less than requested.

Gold prices tumble

BRUSSELS (UPI) — Gold plummeted $4.50 on both Zurich and London bullion markets Monday in the wake of the U.S. decision to auction off another half million ounces of the metal June 30. The U.S. dollar fell on most markets.

Gold closed at $162.50 an ounce in both markets, down from Friday's closing rate of $167. Since last Monday, when gold was priced at $174.75 in Zurich and $173 in London, its value has dropped by more than $10.

business
george gibson

When the new president of the Canadian Life Insurance Association said in an interview last week at that group's annual meeting that there was some concern in the industry about the level of policy loans, he perhaps was understating the case.

There seems to be deep concern. By his own admission, in an interview with the Globe and Mail, President James Lewis said that the level of policy loans (made on policy cash values) rose to $156 million in 1974 from $54 million in 1973.

Both of those figures could be dwarfed in 1975 if an amendment to the Income Tax Act doesn't come forth on budget night, June 23. As matters stand, if you're holding some life insurance, you stand to make a dollar or two." About 15 per cent of the lending values are out in policy loans," Lewis said, "and the situation is being closely watched by the industry."

Just how deep is this concern was voiced here recently by the president of the salesmen's organization, Robert Mitchell of Barrie, Ont. He heads the Life Underwriters Association of Canada and was here to address a sales congress by local members.

"I don't know of any single thing, including some of the things brought out by Mr. Benson, that has the insurance companies as uptight as this one," Mitchell said.

Mitchell and other members of his association executive and the companies agree that if this run on lendable values gains momentum, it will have a serious effect on the long-term investments of insurance companies.

Secondly, Mitchell said, there will be no new permanent income that will be available for investments by the companies.

The problem centres around a key part (for individuals) in the last federal budget and amendments to the Income Tax Act. That $1,000 worth of interest income, as it now stands make it an attractive thing to borrow on your old life insurance policy under certain conditions.

Confusion arises in the fact that this attractiveness wasn't the case when the budget was tabled and the later amendment, while it was made before the April 30 deadline, doesn't come into effect until the 1975 returns are completed.

When John Turner launched his November exercise, that $1,000 of tax-free interest income was subject to deduction of interest paid on a loan. If you were paying, say $500 in interest on a loan, that cost was deducted from your $1,000 to leave you with a net $500 to ride tax-free.

However, this brought forth a strong complaint from farmers and small business proprietors. They asked why should they have to pay all that interest on money they might have borrowed for a new combine or prize bull and then be penalized a second time by having to deduct it from their $1,000 that they were allowed to accumulate through investment?

Good question, said the gnomes of Ottawa. So they eventually ruled that the gross $1,000 figure should be available for all — but not until next tax year.

Mitchell, in his address here, drew a verbal illustration of what can happen. He said that the figures were academic but were handy for the purpose. Here is his scenario:

A person wishes to borrow $10,000. He finds that he has a life insurance policy that has a cash value (or lending value) equal to that amount and he knows that the most the insurance company can charge him for borrowing is 5 or 6 per cent.

(Incidentally, new policies, which wouldn't have much in the way of cash values anyway, have a higher interest rate these days.)

The cost of borrowing the $10,000 is $600 a year, but because the borrower is in the 50 per cent tax bracket, he really only feels $300 of that bite as it is a deduction on his taxable income. He's also obliged to only pay the interest on the loan and not necessarily the principal.

Then the borrower takes out a government bond that yields him 10 per cent. There is that $1,000 he is allowed now that he paid — and he's ahead by a nifty $700.

Mind you, it should be quickly pointed out that his life insurance policy coverage has been weakened by $10,000 so long as the loan is outstanding so he's gambling a bit that he doesn't walk in front of any buses. However, it should also be remembered that he can leave his survivors $10,000 in bonds.

It's the kind of gamble that life insurance companies aren't too keen about. Because of that fact, they've sent a representation in Ottawa trying to plug their particular part of this loophole. How successful they were will be apparent on June 23.

Commodities

	High	Low	Close
Silver—Chicago (per oz.)			
Jne	4.40.00	4.31.00	4.38.00
Jly	4.42.00	4.32.50	4.42.00
Aug	4.46.50	4.37.00	4.45.00
Copper—New York (per 100 lbs.)			
Jne	—	—	53.70
Jly	—	—	54.70
Aug	—	—	54.70
Lumber—Chicago (per 1,000 b.f.)			
Jly	141.50	139.60	141.50
Sep	150.80	146.50	150.40
Nov	148.30	144.00	148.00
Pork Bellies — Chicago (per 100 lbs.)			
Jul	76.80	76.00	76.30
Aug	75.50	74.65	74.85
Feb	72.00	71.30	71.65
Plywood—Chicago (per 1,000 s.f.)			
Jul	130.00	126.30	129.20
Sep	133.00	129.20	131.50
Nov	133.00	130.30	132.00
Jan	133.50	132.00	133.00
Gold—Winnipeg (per oz.)			
Jan	165.20	161.70	165.20
Apr	168.50	164.80	168.50
Jul	171.90	168.80	171.90
Oct	175.50	172.70	174.80

Silver

Closing basic price of 1,000-ounce certificates in the Victoria area $4.35 U.S. bid per troy ounce, and $4.45 asked. Previous day $4.50 and $4.60.

TRANSPORTATION DIVISION
OF
B.C. HYDRO & POWER AUTHORITY
REQUIRES
ADMINISTRATIVE, ACCOUNTING & OFFICE SUPERVISOR

The Administrative Accounting & Office Supervisor for Victoria Transportation will supervise a staff and direct the activities of approximately 10 employees engaged in performing general transportation office routines, sightseeing operations and revenue control and mantenance records. Prepares department budgets and maintains control data. Interviews and assists in selecting and placing applicants for temporary and permanent employment. Provides information regarding Hydro Pension Plans and other benefits and concessions to transportation department employees. Provides general administrative support to the Manager, Victoria Transit Operations.
General academic-technical experience including training in office management, budget accounting, Personnel selection and industrial relations equivalent to partial university education.
Salary range $1,473 to $1,855 per month, starting salary commensurate with experience and qualifications.
Victoria work location.
Full range of employee benefits, reasonable relocation expenses paid.
All applications will be held in confidence and must be made in writing to:

British Columbia Hydro
& Power Authority
Personnel Supervisor—
Transportation Division
949 West 41st Avenue
Vancouver, B.C. V5Z 2N5

COMPARE
Clarence House
139 Clarence St.
(between Simcoe and Niagara)
- Magnificent sea view
- All are corner suites
- Guest suite
- Swimming pool, sauna, swirl pool, card room
- Undercover parking
- Ample storage facilities

Deluxe 2-Bedroom Condominium Suites $51,000 to $76,000
EXCEPTIONAL VALUES
TRADE YOUR PRESENT HOME
SO WE MAY OFFER YOU A GUARANTEED SALE
OPEN DAILY 1 to 4:30 (Except Sunday)
EVENINGS BY APPOINTMENT
Call 592-2407 — EXCLUSIVE AGENTS
Whyte & Gower
OAK BAY PROPERTIES LTD. 2227 OAK BAY AVE.
"Victoria's Leading Condominium Brokers"

Smart money earns
9½%*
with no risk.
Montreal Trust's
5 year Guaranteed
Investment Certificates

We've worked hard to give you great flexibility in the way you collect your interest.
1. Collect your interest semi-annually. Even choose your first payment date to suit your requirements. (minimum Deposit $500.)
2. Leave your interest to accumulate for five years and it will compound every six months. (minimum Deposit $500. There is a reduction of ¼% in interest rate for this feature).
3. Collect your interest every month. (minimum Deposit $5000. There is a reduction of ¼% in interest rate for monthly payments).
Deposit may not be withdrawn before maturity.
*Applicable interest rates subject to confirmation.
For further information call or drop in at:
1057 Fort Street. Mrs. M. Willard 386-2111

Montreal Trust
We work as hard for your money as you do.
Member Canada Deposit Insurance Corporation.

Beautiful
COUNTRY PROPERTY
One of Three Still Available
(2.4 and 2.59 acres sold)

2.93 acres on the west side of Saanich Peninsula. Beautifully treed, beach access, entrance off quiet country lane. Being offered at $39 500 (terms)

PETER NASH at 598-3321 or 592-3473

JACK MEARS
OAK BAY REALTY LTD.
2194 Oak Bay Ave. 598-3321

ARRAN HOUSE

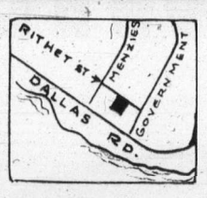

Arran House offers you a delightful setting of natural beauty and everyday conveniences. 1, 2, and 3 bedrooms, some with fireplace, 1½ bathrooms. Kitchens with 30" self-cleaning range, 14 cu. ft. frost-free refrigerator, garbage disposal, dishwasher; your own washer and dryer, lockers plus in-suite storage, some wired for freezer. Recreation room with open fireplace, sauna, swirl pool, hobby room and lounge. Quality carpets throughout. All covered parking.

Conveniently located at
545 RITHET ST.
Prices from
$38,400

OPEN FOR VIEWING DAILY
2 P.M.-5:30 P.M.
(Except Sundays)
EXCLUSIVE SALES AGENTS
EVENINGS BY APPOINTMENT CALL 592-2407
Whyte & Gower
OAK BAY PROPERTIES 2227 OAK BAY AVE.
"Victoria's Leading Condominium Brokers"
Built by J. Fitterer Builders Ltd.

CONDOMINIUMS
FOR EASY LIVING
OPEN DAILY
2:00 - 4:30 p.m.
(Except Sunday)
Shorewood House
562 Rithet Street
Fireplaces in spacious living rooms, 2 bedrooms, 2 baths, 5-appliance kitchens, large balconies, en-suite washers and dryers. Sauna and shower room. Close to Dallas waterfront and parks.
From $44,500-$48,000
598-3321 or 598-3344
JACK MEARS
OAK BAY REALTY LTD.
2194 Oak Bay Ave. 598-3321

THE TALISMAN
929 ESQUIMALT RD.
ANNETT BUILDERS
OFFERS
LAST YEAR'S PRICES
ON TODAY'S MARKET
2-Bedroom Condominium Suites
$37,000 - $38,500
OPEN 1 P.M. - 5 P.M.
COMPARE BEFORE YOU BUY
J. H. Whittome & Co. Ltd.
706 Fort Street
388-4271

Any port in a storm?

Your next home will likely be your biggest asset. If you're value conscious, set your course for our port - NORTHPORT. We offer you the best in location, security, and convenience, by any standard, it's great value for your home-buying dollar. It's smooth sailing, all the way at NORTHPORT, a new direction in condominium living. **1 Bedroom from $28,900., 2 Bedrooms from $34,900.**
1571 Mortimer at Shelbourne St.
Open: Mon. - Sat. 1 to 4 p.m.
NORTHPORT
Exclusive Agents Hanley Agencies Ltd.
385-7761
PAT VICKERY or JIM TYLER

Chelmsford Manor
1041 Rockland
CONDOMINIUM HOMES
Finest Residential Location

- Close to Downtown
- BEST RESALE AREA
- 18 Deluxe 2-bedroom suites
- 1 Deluxe 3-bedroom suite
- Close to bus and shopping
- Walking distance to town
- Games Room, Hobby Shop
- Controlled Entry
- Large private Balconies
- Pressurized Corridors
- PRICED FROM $37,700

OPEN TO VIEW DAILY
1 - 4:30
(Except Sunday)
Whyte & Gower
OAK BAY PROPERTIES LTD. 2227 OAK BAY AVE.
Exclusive Agents: Victoria's Leading Condominium Brokers: Call 592-2407

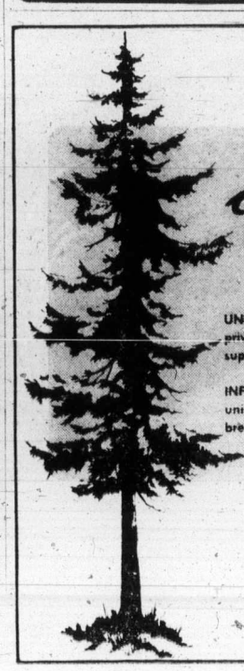

cedar hill place
1725 CEDAR HILL CROSS ROAD
UNIQUELY COMFORTABLE, from UNDERGROUND PARKING to room-size, private balconies or extensive ground-level paties, HANDSOMELY FINISHED, superbly landscaped.
INFINITELY VARIED in layout and features, with SIX completely different units—one and two bedroom, many with dens, windowed kitchens, breakfast nooks, and some with FIREPLACES.
$32,500 to $51,000
OPEN TO VIEW 1:30 - 4:30
DAILY (Except Sunday)
PACIFIC STRATA SERVICES LTD.
386-2437 201 - 727 JOHNSON STREET

Oak Bay Tea Party's cup runneth over

An estimated 40,000 people, 32½-per-cent increase over last year, attended the Oak Bay Tea Party at Willows Park during the weekend. It was a record for the festivities.

Among Sunday's events, perhaps the most daring was a motorcycle display with members of the Victoria Motorcycle Club giving a demonstration on the beach.

Jim Fraser drove his machine through a wall of flame (the fire department was on hand) and Reg Shanks carried out various feats such as riding his motorcycle sidesaddle and standing up with no hands and lying down.

The Radio Control Modellers gave an eye-catching display when they manipulated their model aircraft, including one miniature helicopter, through various manoeuvres.

Roger Foley and other members of the Victoria Skydiving Club drifted gracefully to earth in their parachutes, making it all look very easy.

Winner of the bathtub race in a 10-mile course around Mary Tod Island was Doug Baker of Duncan. It was his first try and he did it in a record 28 minutes.

Art La Lone of Nanaimo came in second and Ken Walt of Duncan was third.

Both Baker's and Walt's bathtubs were designed by Victoria sportsman Ray Farmer.

First firefighter to cross the finish line was Gary Smith of the national defence department's fire section. He won the Jack Hole memorial trophy donated by Oak Bay fire department.

Conspicuous by his absence from the race was Fred Maguire of Nanaimo. He was recovering from a painful dose of sunburn picked up Saturday as he made his way south in Georgia Strait in his tub.

He was on the water from 10 a.m. until 8 p.m. Saturday night saw him in hospital. He was released Sunday in time to present tea party co-ordinator Fred Usher with a miniature bathtub from Nanaimo, Bathtub Capital of the World, but was is no shape to compete.

He said he'll be back next year and be careful to stay out of the sun.

"It was the most successful tea party yet," Usher said Monday. "It's hard to believe we had only eight members on the Oak Bay Board of Trade committee for the party. But we did have a lot of help."

There were 5,000 teenagers at the Saturday night dance, he said.

"And there will be a parade next year," he added. "We had to cancel it because there wasn't time to set it up after the municipal workers went back to work. A lot of people have been asking about it and we definitely plan to have one next year."

—Ellis Shipman photo

VICTORIA'S AL SCOTT sails into sky behind powerboat Sunday.

Allmand eyes meditation

VANCOUVER (CP) — Solicitor-General Warren Allmand says that among other things, he's considering the promotion of transcendental meditation to increase community activity in crime prevention.

Allmand made the comment Sunday during a speech to the annual conference of the B.C. Chamber of Commerce.

He said his department's research program this year includes studies on how to promote community activity in crime prevention and "I am thinking of such possible projects as gun control, the study of violence in the media, scaling of police salary raises to the crime rate and even the promotion of transcendental meditation."

Allmand told the meeting that the present form of Canadian criminal law and its administration is inefficient. He said a sizable portion of his department's budget will be spent on crime prevention programs.

"The law and its agents act best when they act protectively," he said.

WANTED TO RENT!

Building suitable for Furniture Sales. Approximately 12,000-20,000 sq. ft. plus ample room for car parking. Will pay 1.50 to 1.75 sq. ft. per annum on building.

Call 477-0233 After 6 p.m. or 385-4744 Days

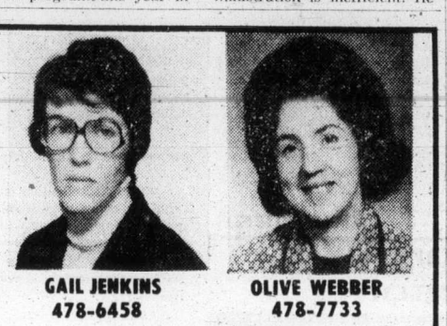

GAIL JENKINS 478-6458 — OLIVE WEBBER 478-7733

LAND FOR THE LIVING!

Created for the best of living! Where else will you discover such a unique property? Imagine approximately 5 acres of tranquil lake, lily pads and water fowl. Snug cabin, 800' mountain to climb with seaview your reward. Acres and acres for trail riding or plain exercise. Has second growth timber. Nature has provided a truly beautiful 115 acres of land for the living!

BLOCK BROS. REALTY LTD. — 478-5561

PARK PACIFIC

VICTORIA, B.C.

The Savoy

770 Blanshard at McClure

An Exciting New Concept in Luxurious Self-Owned Apartment Homes In a Superb Downtown Location

*** 35% SOLD IN FIRST TWO WEEKS ON DISPLAY ***

* Ample Underground Parking off Blanshard and off McClure for Viewing *

OPEN FOR YOUR VIEWING 2:00 to 9:00

Our Charming Hostess will be Pleased to Show You Around

Gracious living and a warm atmosphere await you in these lovely apartment homes close by the Empress, the Inner Harbour and the Park.

The Savoy is not only unique but Something Very Special In Your Own Interest — Look and Compare.

Bachelor	from $35,000	1 Bedroom and Den	from $44,000
1 Bedroom	from $37,000	2 Bedrooms	from $58,000

For special viewing appointments in the morning, please call The Savoy: 384-4657 or 382-7521 or Park Pacific Investments 383-4124

The Savoy

"A Touch of Class"

Park Pacific Investments Ltd. 383-4124 or J. B. Young, Res. 598-1818

Trade in your present home . . . so we may offer you a Guaranteed Sale.

300 steelmen being laid off

Lauk looks for jobs

Economic Development Minister Gary Lauk told the Legislature Monday he intends to do all he can to find employment for the 300 people who will be laid off when Dominion Bridge closes its Burnaby steel fabricating plant.

He made the statement in answer to a series of questions from Scott Wallace (PC Oak Bay) who wanted to know if Lauk's offer of financial assistance to smaller steel fabricators was "a political tool to coerce Dominion Bridge."

Lauk said he had ordered the B.C. Development Corp. to review all steel fabricating plants in the province to see if they required financial assistance. "We don't want to see Alberta fabricated steel coming in here," he said. "And we want to do all we can to provide the 300 people to be laid off with work."

Wallace said he understood that Dominion Bridge had blamed the NDP government for the glut of steel on the market, an overproduction which has resulted in the Burnaby plant shutdown.

Lauk said he would take the question "as notice."

Gordon Gibson (L North Vancouver-Capilano) wanted to know if Lauk still intended to pursue his policy of reprisal against the company "whose chief sin was that it told the truth."

Lauk declined to answer.

Hugh Curtis (SC—Saanich and the Islands) asked Transport Minister Robert Strachan if it was true that government employees had been advised to use main ferry routes as little as possible during the summer to make more room for tourists.

Strachan said he wasn't aware of any such instruction but would check.

Outside the house, Curtis said it had been suggested that government employees had been asked to keep their cars off the ferries when on government business and to either join the walk-on crowds or use aircraft for official journeys.

"I think if that information was completely incorrect the minister would have given a firmer answer," Curtis said. "And of course if it is a fact that employees are using aircraft instead of the ferries we shall want to know how much is being spent."

For a relaxing

LUNCH HR.

Canterbury Inn

310 Gorge Rd. E.

Knowles Realty Ltd. is proud to present this fine development and invites you to view the attractive suites while selection is at its best. You'll appreciate the cedar shake and red brick exterior that adds a feeling of warmth and friendliness so often missing from the usual condominium design.

Well Priced: $39,500 to $45,900

Open Daily 1 p.m.-8 p.m.

(Except Sunday)

Victoria's Most Attractive New Condominium

May we welcome you to . . .

"The Fairfield Way of Life"

Close to Beacon Hill Park, the Sea and All Amenities

Choose from these two-bedroom 1½ bathroom units with spacious entertainment-size living and dining rooms for your new home. They are well appointed throughout with quality carpeting, appliances and draperies. All have a sunny and bright outlook that you will enjoy.

The location, in the heart of Fairfield, offers two convenient bus services, just one block away, or you will enjoy a pleasant stroll (on level ground) to major shopping, the park or the cliffs on Dallas Road.

1145 Hilda Street

For Prior Viewing Call GRETA HOFMEISTER at 592-6372 or BILL KNOWLES at 656-3779.

KNOWLES REALTY LTD. 3617 SHELBOURNE 384-8101

FOR SPRING WITH NEW

1975 Caprice Classic Landau Coupe

Full-Size Chevrolet

Now, beautiful Impala Custom Coupe and Caprice Coupe models are even more beautiful.

With these new padded vinyl Landau roofs, Chevrolet full-size creates an exciting new look. (Just like Landau roofs on Chevelle and Monte Carlo.)

And, going even one step further, Impala and Caprice include a complete Landau Styling Package.

Like accent stripes. Deluxe bumpers. Body-coloured wheel covers. And dual body-coloured sports mirrors, with remote control on driver's side.

Put all that together with the standard features you'd expect to get on Chevrolet...like power steering and brakes, automatic transmission, double-panel roof construction and you've got the perfect combination of function and elegance.

GM Canada

Some of the equipment illustrated is optional at extra cost. Seat belts—an idea you can live with.

Cheque thief checked

A Victoria doctor lost $2,440 to a thief Saturday in the downtown YW-YMCA building, Victoria police disclosed Monday, but his actual loss will only be the $40.

Police said Dr. Barry Gelling, 1220 Duke, returned from a 15-minute workout to find his wallet had been taken from a locker. It contained $40 cash and a $2,400 cheque which represented the doctor's pay for May.

The police report said a stop was put on the cheque.

Farm leases coming

Canadian Press

Government-owned Panco Poultry Ltd. has agreed to lease its broiler-growing chicken farms to individual farmers by September 1976, company president Ted Cohen said Monday.

The agreement was reached following a meeting in Victoria between Panco officials, the British Columbia Broiler Board, the B.C. Marketing Board, Agricultural Minister David Stupich and deputy agriculture minister Sig Petersen.

"The only difference is that we, with our management, won't be involved in the farms," Cohen said in an interview. "They will buy chicks from our hatcheries and sell the product back to Panco's processing division."

The farms are located in the Fraser Valley. Three of them raise broiler chickens and the fourth eggs for the company's hatcheries.

"The change is major in principle," he said. "We're going to lease our quotas and our farms — buildings, land and equipment."

He said the quota for the three farms is 191,850 chickens in every cycle or every 11 to 12 weeks.

—Colonist photo by Alex Barta

For your everyday pleasure

Space age reflects itself in many ways, even in merchandise for the home. What looks like starburst here is, in reality, closeup look at fibre optic lamp, available at many stores.

'Most powerful man in B.C.'

Williams shrugs it off

Resources Minister Robert Williams shrugged off charges Monday by Don Phillips (SC—South Peace River) that he was the most powerful and ruthless man in B.C.

Phillips levelled the charges during debate on Williams' estimates.

"You are the most powerful man in B.C.," Phillips said. "More powerful even than Premier Barrett. You are the one minister people are frightened of. People are afraid to speak up because they fear your recriminations and retaliation."

Williams didn't reply but he did when Phillips asked him: "What's Mason Gaffney doing?".

Gaffney is an economics specialist in charge of the Economic Analysis Institute at University of Victoria.

"Has he been put out to pasture?" Phillips asked. "Or has he been duped by this minister?"

Williams said Gaffney was not only alive and well but was working closely with various areas of government including lands and forests, transport and communications and "other agencies."

The minister said that in the near future a report would be published by Gaffney which will be available to the general public "and of tremendous value to anyone interested in the economy of B.C."

Earlier in the debate, Williams had blasted Vancouver Mayor Art Phillips for his "double standard" when it comes to land deals.

When the province wants land from Vancouver it is expected to pay top dollars, Williams said. "But Phillips wants land from us for one dollar," he added.

"It's always the double standard. We give land up for a dollar or nominal prices, but when we buy we are expected to pay high prices. There is a matter of equity."

And he took a shot at Pat McGeer (Ind. — Vancouver-Point Grey), who had talked about the NDP being a rudderless ship during his attack on Williams' spending.

"I find that strange," Williams said, "when he is part of the biggest rudderless ship in the province."

Williams said the long-promised inquiry into B.C. Hydro will likely get off the ground within a month.

He had been asked by Gordon Gibson (L—North Vancouver-Capilano) about the delay in setting up the inquiry, promised three months ago.

Williams said he "anticipates" that something could be started within a month.

Scott Wallace (PC — Oak Bay) wanted to know how Williams could justify buying the Princess Marguerite and Inner Harbor land through the Green Belt Protection Fund.

"This area can hardly be described as green belt," noted Wallace.

Williams said the legislation is drafted loosely enough to make the purchase legal, although he expected that the fund will in fact be reimbursed for the expenditure.

Williams said the people involved in planning for the Princess Marguerite will also be involved in planning use of the Inner Harbor lands, and the city of Victoria will be involved in the process.

Surrey refinery leader, 325-acre parcel bought

VANCOUVER (CP) — B.C. Petroleum Corp. has purchased more than $1.5 million worth of land in the municipality of Surrey, following agreement to hold new talks about the site of the corporation's proposed oil refinery.

Corporation president James Rhodes said in an interview Sunday that agents exercised options for about 325 acres after Premier Barrett and Provincial Secretary Ernest Hall received a telegram from Surrey Mayor Bill Vander Zalm last Wednesday in favor of a meeting between Surrey council and the corporation.

Surrey is one of three areas being considered by the corporation as the site for the proposed $350 million oil refinery. Also being considered are Clinton and Merritt in the Interior.

Rhodes described the land purchase as "business insurance on our part" and reiterated Barrett's statements that a refinery will not be built if the municipal council involved opposes it.

Our Marguerite mobbed

More than 2,000 toured the Princess Marguerite while she was docked in Seattle Sunday night as the weekend inauguration of the provincially-owned ferry came to an end.

According to ship manager Harry Tyson, the people of Seattle were "quite elated" with the refitted and renewed 25-year-old ferry.

The ribbon-and-flag-covered ship was almost an hour late getting into Seattle because of a wide swing around Eliott Bay and the numbers of boats escorting her back to the city.

Aboard the ship on her inaugural run under the provincial flag from Victoria were Premier Barrett and Washington state Governor Dan Evans.

The Marguerite was also late when she returned to the Inner Harbor at lunchtime Monday. Tyson blamed the 20-minute delay in arrival on a 10-minute late start from Seattle and strong winds.

Marine Calendar

NAVY
Restigouche, Kootenay, Terra Nova — returning June 17.
All other ships in port.

MARINE SCIENCES
Parizeau — Mayne Bay.
Pandora 2 — in port.
Stewart — Cape Beale.
Richardson — Vancouver harbor.
Vector — Swiftsure Bank.

COAST GUARD
Douglas — Scarlett Point.
Quadra — on Station Papa.
Racer — Sandheads patrol area.
Rider — Jervis patrol area.
Vancouver — In port.
Ready — Queen Charlotte patrol area.
Camsell — refit.

MERCHANT MARINE
Port Alberni — Liryc, World Marine, Natal.
Duncan Bay — Besseggen.
Nanaimo — Silvercove, Tansho Maru.
Esquimalt — Allunga.
Port Alice — Jaladurga.
Crofton — La Maria.
Harmac — Lista.

GLOBAL PAVING
Phone 383-1614
ATTENTION
SPECIAL SUMMER PRICES

CUMBERBIRCH Insurance Agencies Ltd.
Motor Vehicle Transfers
PLATES and DECALS
1314 Quadra, 388-4221
Between Yates and Johnson

TENNIS EQUIPMENT
SPECIALS
JUNE 2 to 7
OR WHILE SUPPLIES LAST
PUMA RACER All round tennis shoes. Reg. 24.95, SALE 19.95
PUMA SERVE Canvas tennis shoes. Reg. 8.95, SALE 7.95
SLAZENGER DEMON Tennis racquet (strung), SALE 15.95
WILSON BILLY JEAN KING PRESTIGE Tennis racquet (strung), SALE 16.95
SPALDING TENNIS BALLS White or yellow. (Can of 3). SALE 3.75
ADIDAS TENNIS SHIRTS SALE 9.95
OVER 30 MODELS OF TENNIS RACQUETS TO CHOOSE FROM
RACQUETS RESTRUNG and REGRIPPED
Good Selection of Men's and Women's TENNIS APPAREL
OAK BAY SPORTING GOODS
OPEN 9:00 to 5:30 DAILY
2077 Cadboro Bay 592-9021
Plenty of Free Parking

Victoria Tire
2 STORES TO SERVE YOU
4-WHEEL BRAKE RELINE
$35.95
All North American Cars. Most Models of Datsun, Toyota and Volkswagen.
Cars with Front Disc Brakes $16.95 Extra!
Here's the best brake offer in town! Our experts will reline all 4 wheels with new premium, heavy duty brake shoes for this low, low price — and back the job with a 24-month/24,000-mile prorated warranty. Don't delay — act now!
Here's what we do:
- Reline and install premium quality brake linings on all 4 wheels.
- Repack front wheel bearings.
- Lubricate and clean brake backing plates.
- Inspect front and rear wheel seals.
- Measure and inspect brake drums for trueness.
- Inspect master cylinder.
- Inspect brake lines and hoses.
- Inspect brake shoe return springs.
- Check brake lights.
- Road test vehicle.

WHEEL ALIGNMENT
(THIS WEEK ONLY)
Let us:
- Adjust camber, caster and toe-in to manufacturer's specifications.
- Inspect front end, springs, shocks and steering assembly (extra charge for vehicles with air-conditioning and torsion bars).
- Guaranteed work performed by qualified mechanics using latest precision equipment.

Our car service policy assures you complete satisifaction.
9.95 MOST CARS
EASY VICTORIA TIRE TERMS
CHARGEX OR MASTER CHARGE
VICTORIA TIRE DOWNTOWN 610 Herald 382-6184
GOODYEAR
VICTORIA TIRE HILLSIDE (Formerly Mohawk Service) 1623 Hillside — 598-4584 Open 'til 9 p.m.
GOODYEAR

CHEVROLET TOPS ITSELF
LANDAU ROOFS

Nova Coupe
Add the new Landau roof option to European looking Nova coupe and you'll see why we call it Nova "Cabriolet." It's what puts Nova one more step ahead in overall styling for 1975.
Combine "Cabriolet" styling with Nova's basic overall economy, its easy manoeuvrability and its remarkably roomy interior and you've got real value.

THE LANDAU ROOF IS JUST THE TIP OF THE ICEBERG
The most important things about all Chevrolets are advantages like genuine value, solid dependability, smooth quiet ride, and high resale value. All good, sound reasons why Chevrolet is Canada's best seller.

1975 Nova Cabriolet Coupe

Chevrolet
See why more Canadians buy Chevrolet.

Woolco

3 Polaroid SX-70 cameras to choose from.

And the new one costs about half the price of the original.*

That's right! We have all three Polaroid SX-70 Land camera models for you to choose from.

Polaroid's new SX-70 Model 3 Land camera.

99.87 each

Now Polaroid has made it possible to afford an SX-70 system with Model 3.
It has a viewing system that is different from the deluxe SX-70's. (You don't focus through the lens. You set the distance.) But all the history-making features of the SX-70 system are still there, right down to the big, beautiful pictures developing in minutes before your eyes.

SX-70 Model 2

124.87 each

Model 2 will do everything the deluxe SX-70 can do.
The difference is only skin deep. Finished in ivory plastic and Porvair.

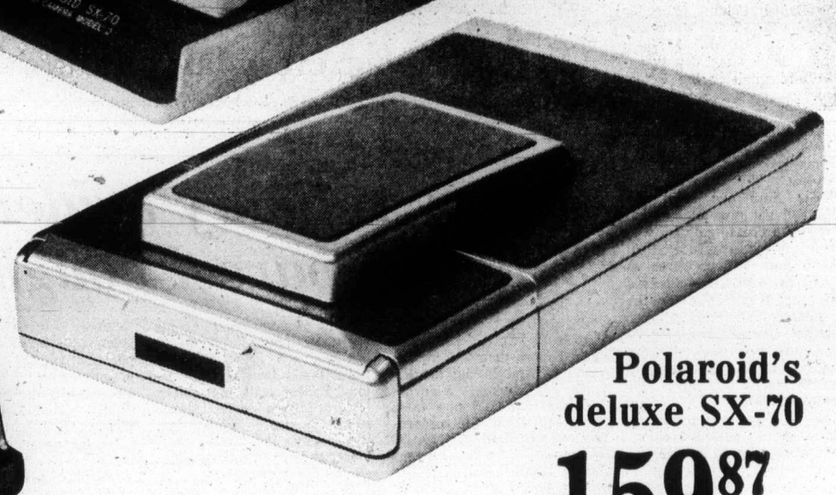

Polaroid's deluxe SX-70

159.87 each

In brushed chrome and real leather, this electronic camera does virtually everything for you. You focus with the reflex viewing system, actually seeing what the lens sees. You frame and press the red electric button. A startlingly beautiful picture develops itself in daylight before your eyes without mess or fuss or anything to throw away. The deluxe SX-70 also accepts an optional extreme close-up lens that even lets you take same-size pictures at 5".

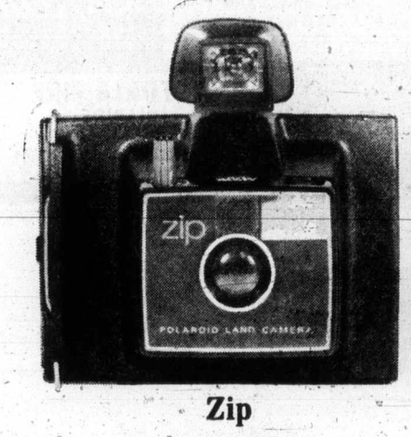

Zip

14.87 each

Polaroid's lowest priced instant picture camera ever. Zip is fun! Zip is fast! And it makes crisp black and white shots in just 30 seconds.

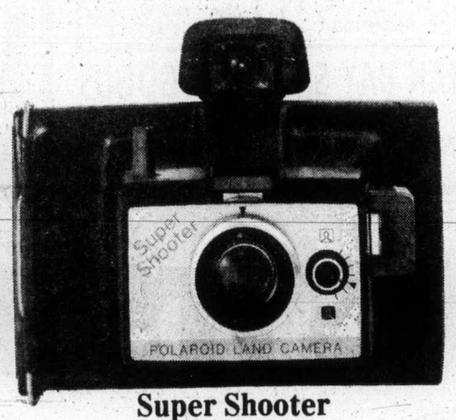

Super Shooter

29.87 each

Polaroid's new Super Shooter is the most versatile Colorpack camera ever. It lets you use six different kinds of Polaroid instant film, from new ultra-brilliant Polacolor 2 to the inexpensive square black and white.

Super Shooter has an electric eye and electronic shutter for automatic exposures, a sharp 3-element lens and a viewfinder that automatically adjusts to the format of the film pack as you load.

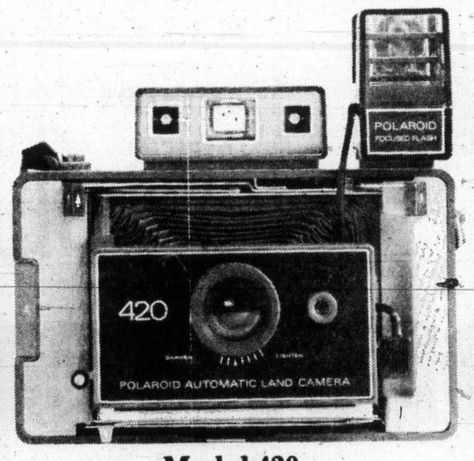

Model 420

69.87 each

The least expensive of Polaroids deluxe folding cameras. Takes big 3¼"x4¼" instant colour or black and white pictures. Uses the focused flash system that provides the right amount of light for each shot automatically as you focus. Electric eye and electronic shutter for all other shots.

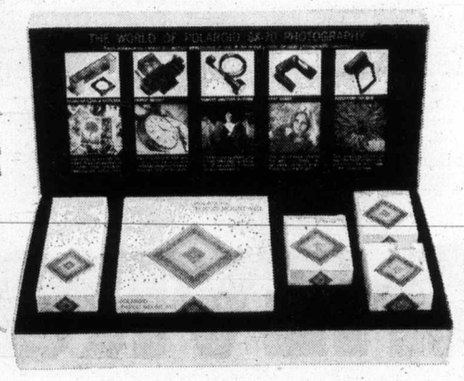

Polaroid's SX-70 Accessory Kit.

21.87 kit

For the deluxe SX-70 and SX-70 Model 2, this kit contains everything you need to take exciting and unusual SX-70 pictures, a Tripod Mount, a Remote Shutter Button, an Accessory Holder, a Lens Shade and Close-Up Lens with Flash Diffuser.

Polaroid Land Film

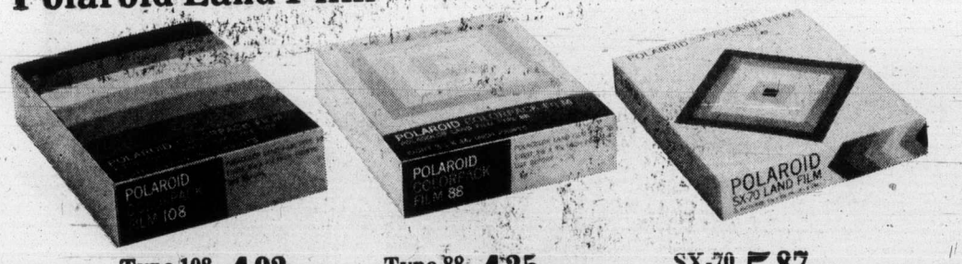

Type 108 **4.92** pkg.	Type 88 **4.25** pkg.	SX-70 **5.87** pkg. (10 Exposures)
Type 107 **3.25** pkg.	Type 87 **2.75** pkg.	Polacolor 2 **6.87** pkg.

Polaroid's Deluxe 440 Folding Camera

This camera takes large 3¼" x 4¼" instant colour or black and white pictures. Fast Polaroid 114mm f8.8 lens, with fully automatic electronic shutter. Gives beautiful results everytime.

109.87 each

Woolco DEPARTMENT STORES
A DIVISION OF F.W. WOOLWORTH CO. LTD

Town and Country Shopping Centre
Douglas Street and Saanich

Personal Shopping only, please!
Store Hours: Monday to Saturday
10 a.m. to 10 p.m.

BUY WITH CONFIDENCE
SATISFACTION GUARANTEED
REPLACEMENT OR YOUR MONEY REFUNDED

—CP

Devastation in Quebec

Onlookers sift through remains of 69-foot-long mobile home ripped apart by tornado which swept through St. Remi, Que., during the weekend. Baby girl who lived in mobile home was taken to hospital in critical condition. Some 50 homes in St. Remi were destroyed by twister.

PROVINCIAL COURT

It didn't take long for Judge Douglas Campbell to run into a difficult decision Monday as he began a month in the main criminal-court section of Victoria Provincial Court under the new system of rotation of judges.

The first name called was that of Douglas Nelson, 23, of 122 Rendall, who was charged with possession of MDA Sunday in Victoria for the purpose of trafficking and possession of hashish at the same time.

The decision for Campbell was the nature of bail and he acted after a brief hearing in which prosecutor Michael O'Connor said police seized 101 capsules of MDA in a residence on Catherine and Nelson had one previous conviction for possession of a narcotic.

Campbell set bail at $2,000 and remanded the case one week for further hearing.

□

Campbell set Friday morning as the date for trial of Walter Frith, 57, address not known, on a Victoria charge of theft of a $2.98 bottle of perfume from a Victoria store in 1971.

Bail was set by the judge at $500 for Frith and a request by Legal Aid duty counsel William Sothward for an order prohibiting publication of bail-discussion details was granted.

□

Ian Richard Mortimer, 26, of 5045 Cordova Bay Road, was remanded to June 23 by Campbell for a pre-sentence report and sentence following pleas of guilty to a three-count charges of breaches of the Juvenile Delinquency Act and to a charge of possession of marijuana.

Prosecutor O'Connor said the marijuana was found March 21 when police went to Mortimer's residence on another matter.

Prosecutor Peter Birkett said the other matter involved supplying or offering alcoholic beverages and marijuana in February or March to three boys aged 13, 15 and 15.

David Michael Henderson, age and address not known, was remanded to June 30 for a pre-sentence report and sentence following a plea of guilty to a Victoria charge of attempting to utter a $150 cheque Jan. 30 at a Victoria bank. Birkett said the attempt occurred after Henderson had been released that morning from Wilkinson Road jail on a day pass to enable him to seek work. He had been serving five months for narcotics possession but had since finished that term.

□

Joseph Regis Donald Cahill, 27, elected trial by county court judge on a Victoria charge of assault causing bodily harm and Campbell set the preliminary hearing for June 12. The charge followed an injury to an inmate of the community correctional centre at 921 Pandora.

Church centre faces charges

VANCOUVER (CP) — An Anglican church day-care centre for children was charged Monday with unfair labor practices after it fired two supervisors who joined a social service workers union.

The supervisors and parents who support them said they are prepared to demonstrate Sunday in front of St. Alban's Church in Burnaby if their demands are not met.

The issue involves the decision-making powers of the two supervisors. Nora Parry, 36, and Mary Leggett, 29, have worked at the day-care centre since it opened in October last year.

"We feel that the people who work in the centre should be in control of it," said Mrs. Parry, the head supervisor. "We feel we know what is best for the children but the executive board of the centre doesn't seem to feel that way."

Mrs. Parry and Miss Leggett claim there has been continued friction and harassment between the day-care people and the people on the board.

The issue came to a head over the hiring of another full-time worker, who was not qualified for the job, they claim.

Both women say they previously felt there was no need for unions in day-care centres but that the stance of the executive board forced them to join Local 2 of the social services employees section of the Vancouver Municipal and Regional Employees Unions.

"We joined on Tuesday and were fired on Friday," they said.

"Rev. Alan Kerr told us there had been a subcommittee meeting and that because our attitude was such that we couldn't work with the board, we would have to go," Mrs. Parry said.

"We were told that our jobs were over as of then but when we first came they said we had to give a month's notice if we wanted to quit. They said we would get two weeks pay but we haven't seen any of it."

Whale watch lonely

VANCOUVER (CP) — The Greenpeace save-the-whales expedition off the West Coast has been a lonely one so far, expedition member Mel Gregory said Sunday.

He said in an interview the two Greenpeace vessels have encountered few whales to date but have information that the expedition is likely to meet the Soviet whaling fleet in two weeks in the area off Winter Harbor on the northwest coast of Vancouver Island.

"It's no fun when you realize 40 years ago at this time of year sperm whales were in the seas horizon to horizon and they are not there now . . . it's a lonely feeling," said Gregory, 38.

Another expedition spokesman said a few sperm whales have been sighted at a distance and it is expected larger groups will be encountered shortly. Whaling fleets concentrate particularly on the sperm whales.

Apart from the disappointment with the lack of the 60-foot-plus sperm whales, the expedition has encountered numbers of smaller grey whales as well as dolphins and other sea life.

Using sophisticated underwater amplifying gear as well as non-amplified wind instruments, Gregory said the expedition has established whales have an affinity to music, "a definite bridge of communication."

He characterized that whales as friendly although shy about getting too near ships and other objects because of their bulk.

Expedition expenses are currently estimated at about $85,000, with the electronic musical gear taking up a large part of the cost.

Gregory said the expedition might stay on the seas until July if sufficient funds can be obtained. A fund-raising caravan has been touring Vancouver Island and it is to head for the B.C. Interior next.

Swimmer drowns

CHILLIWACK (CP) — Patrick John Sherman, 17, of Chilliwack, drowned while swimming off the public park at Cultus Lake near here. His body has been recovered.

Big trout takes the lead

Kjell Pedersen of Port Alberni has taken over the King Fisherman Contest trout-from-a-lake category lead with a 8.5-pound rainbow trout from Nahmint Lake.

He beats Bill Paiha who held it with a 7½-pound rainbow trout from Cowichan Lake.

As a Colonist subscriber, Redersen is in line for a King Fisherman trophy plus a parka from Jeune Bros. for the biggest trout from a lake by a subscriber.

Nahmint Lake has produced six winners in the past 21 years of King Fisherman contests, but last year's 12.2-pounder from Nahmint Lake was not the biggest ever. In 1968 Danny Lee caught a 15-pounder in Sproat Lake.

Don Erickson, whose contest-leading 19.2-pound steelhead was beaten by Milko Jadresko's 21.2-pounder, is trying desperately to recapture his lead.

In four days, he entered seven steelhead from three different rivers, including the Nitinat where Jadresko got his big one. None of Erickson's fish was big enough to

recapture the lead, but he hasn't given up.

Biggest salmon weighed by a woman this year is a 30-pounder caught off Otter Point on Strip Teaser May 30 by Mrs. Joan Cooper and weighed at Caravan Juan de Fuca.

Jack Young, who won last year's chinook category with a 50.8-pounder from Otter Point, last weekend caught a six-pound coho which currently leads the coho category.

Latest King Fisherman entries:

SPRING CHINOOK

Creed's Sport Fishing

Win Rose, 3500 Upper Terrace; 10.10, 11.4, Cherokey Strip Teaser.

John Rose, 3500 Upper Terrace; 7.8, 15.3, Deep Hole, Cherokey Strip race; 7.0, Deep Hole, Cherokey Strip Teaser.

Michael Rose, 3500 Upper Terrace; 7.0, Deep Hole, Chedokey Strip Teaser.

Art Moysychyn, 1760 Mortimer Street; 18.8, 5.8, Rainey Bay, Jumbo Strip Teaser.

Todd Moysychyn, 1760 Mortimer Street; 5.8, 5.4, Rainey Bay, Cherokey Jumbo Strip Teaser.

Fred Webb, 193 West Burnside Road; 11.12, 7.12, 5.4, Bamberton, Strip Teaser.

F. Wratten, 3757 Cedar Hill Road; 16.0, Bamberton, Strip Teaser.

Sooke Harbor Marina

Poul Neilsen, 187 Goward; 6.8, Otter Point, Strip Teaser, 6.12, Otter Point, Strip Teaser.

Howard Angus, 2780 Spencer Road; 6.4, Beechey Head.

Cec Burgess, Box 437, Sooke; 9.12, 8.8, Secretary Island, Minnow Teaser.

Carman Angus, Sooke; 7.4, Secretary Island, Minnow Teaser.

J. Jauschnigg, 6836 Sooke Road, Sooke; 14.0, 8.8, 9.0, Otter Point, Strip Teaser.

Fred A. Petersen, 85 Crease Avenue; 20.8, 21.8, Secretary Island, Strip Teaser.

Bill Grunow, Sooke; 27.8, Secretary Island, Strip Teaser.

Caravan Juan De Fuca

Joan Cooper, 429-200 Dallas Road; 7.0, 30.0, Otter Point, Strip Teaser.

Barry Gee, 997 Leslie Driver; 6.0, 6.0, Otter Point, Strip Teaser.

W. D. Page, 1439 Stroud Road; 11.0, Otter Point, Strip Teaser.

Art Wondga, 231 Mirage Crescent; 8.4, Otter Point, Strip Teaser.

Ship 'n' Shore Marine

Dave Ramsey, 11826 97th Avenue, Surrey; 5.0, Deep Bay.

C. A. Prus, R.R. 2, Cherry Creek, Port Alberni; 13.0, Flora Island, yellow flashtail.

Charles Webb, R.R. 1, Qualicum Beach; 17.0, Norris Rock, Strip Teaser.

J and K Baystore Marina

Ronald James Morrison, P.O. Box 1768; 25.0, Sansum Narrows, Herring Strip Teaser.

Hilda James, 2419 Heather Street, Duncan; 15.0, Bold Bluff, Herring Strip Teaser.

Crofton Hardware

Roy Oborne, 241 York Road; 18.0, Sansum Narrows, plug.

Brechin Point Marina

Gerhard Hillert, R.R. 1, Nanaimo; 10.1, off Brickyard, green and white Hogtchie.

Ben Pedersen, 580 St. Andrew, Nanaimo; 13.8, Snake Island, Minnow Teaser.

Joe's Hardware

Elizabeth Rea, Sykecauga, Alabama; 14.4, Muchalat Inlet, hootchie.

LAKE TROUT

Gdiant's Gun and Tackle

Kjell Pedersen, 813 Johnston, Port Alberni; 8.5, rainbow, Nahmint Lake, Kitimat spoon.

Ben's Marina

Barrie Cockle, 2340 Hollyhill Place; 1.12, 4.8, 2.3, Cutthroat, Cowichan Lake, flatfish, 1.8, 1.12, 2.2, 2.2, 1.4, cutthroat.

B. McGillivray, 60-2807 Sooke Lake Road; 2.2, 2.0, Cowichan Lake, gang troll and worm.

Dave Cockle, 2340 Hollyhill Place; 2.9, 2.5, cutthroat, Cowichan Lake, worm.

Lakeshore Service and Marina

J. Spall, 3610 Doncaster Drive; 4.14, Sproat Lake, troll and worm.

Caycuse Gas Station and Coffee Bar

F. Donovan, 1445 Westfall, 1.14, Cowichan Lake, Flatfish.

V. Donovan, 1445 Westall; 1.8, Cowichan Lake.

Ted Donovan, 1445 Westall; 1.15, Cowichan Lake, Flatfish.

Howard Gibson, 1137 Greenwood Avenue; 3.0, Cowichan Lake, troll and worm.

Clara Gibson, 1137 Greenwood Avenue; 2.8, Cowichan Lake, Flatfish.

J and K Baystore Marina

Turdy Keys, 240 Glenairlie Drive; 1.12, rainbow, Cowichan Lake, troll asd worm.

Tom Keys, 240 Glenairlie Drive; 1.12 rainbow, 3.8, Cutthroat, Cowichan Lake, troll and worm.

The lowest price ever for a camera like this!

What makes this price even more amazing is the fact that the new Super Shooter Land camera is also the most versatile Colorpack camera Polaroid has ever made. It uses six different kinds of Polaroid film. From our least expensive black-and-white to our new big brilliant Polacolor 2—a major new 60-second film that literally saturates your pictures with color. There's a three-element lens, electric eye, electronic shutter and built-in flashcube attachment. Plus all the excitement of seeing your pictures in seconds. All for just $29.95. Isn't that super?

1975 Polaroid Corporation. "Polaroid" and "Polacolor" are registered trademarks of Polaroid Corporation, Cambridge, Mass., U.S.A. *Suggested list price

Polaroid's New Super Shooter.

$29.95*

The lowest price ever for a camera like this!

What makes this price even more amazing is the fact that the new Super Shooter Land camera is also the most versatile Colorpack camera Polaroid has ever made. It uses six different kinds of Polaroid film. From our least expensive black-and-white to our new big brilliant Polacolor 2—a major new 60-second film that literally saturates your pictures with color. There's a three-element lens, electric eye, electronic shutter and built-in flashcube attachment. Plus all the excitement of seeing your pictures in seconds. All for just $29.95. Isn't that super?

Polaroid's New Super Shooter.

$29.95*

The lowest price ever for a camera like this!

What makes this price even more amazing is the fact that the new Super Shooter Land camera is also the most versatile Colorpack camera Polaroid has ever made. It uses six different kinds of Polaroid film. From our least expensive black-and-white to our new big brilliant Polacolor 2—a major new 60-second film that literally saturates your pictures with color. There's a three-element lens, electric eye, electronic shutter and built-in flashcube attachment. Plus all the excitement of seeing your pictures in seconds. All for just $29.95. Isn't that super?

1975 Polaroid Corporation. "Polaroid" and "Polacolor" are registered trademarks of Polaroid Corporation, Cambridge, Mass., U.S.A. *Suggested list price

Polaroid's New Super Shooter.

$29.95*

Olympic finances remain secret

MONTREAL (CP) — The public will have to wait at least another week before it finds out what expenditures and income the organizing committee for the 1976 Summer Olympics expects in the coming year.

And it will have to wait longer to learn of construction progress at the main Olympic sites — the stadium, the swimming pool and the velodrome.

Simon St. Pierre, vice-president of the organizing committee, said Monday the committee's executive board had failed to approve any specific points included in the budget, and instead opted for further study of the over-all figures at a continuation of the meeting next weekend.

The committee had called a news conference late Saturday to announce the results of the board meeting, but was forced to postpone it when the session was extended through Sunday.

St. Pierre said the organizing committee could not supply progress reports on construction schedules.

The city of Montreal is responsible for construction of the three main venues, and while they are slated for delivery to the organizing committee by the city in mid-May 1976, Mayor Jean Drapeau has not publicly discussed what percentage of construction has been finished on the 70,000-seat stadium, the velodrome and pool.

The mayor has maintained that construction of the $400 million main Olympic area will be completed on time despite two costly labor disputes.

When Montreal first prepared its budget for the Games, Drapeau estimated the over-all cost at $310 million. He said the Games would be self-financed, with that amount recoverable through the sale of commemorative coins and stamps, a lottery, ticket sales, television rights and a general revenue program.

But the original estimate has now doubled, with the stadium and ancillary venues expected to cost more than $400 million. Earlier this year an over-all deficit of $200 million was predicted.

Proceeds from the coin program have fallen far short of expectations but the lottery, originally scheduled to raise $32 million, could realize an over-all profit of $225 million.

McDonalds host Richmond tonight

	P	W	L	T	F	A	Pts.
Burnaby	8	6	1	1	131	100	13
Victoria	7	6	1	0	125	103	12
New West.	8	3	4	1	98	101	7
Richmond	7	2	5	0	80	91	4
Coquitlam	8	1	7	0	99	130	2

Next game Tonight — Richmond vs. VICTORIA.

Victoria McDonalds will be looking for first place while Richmond Roadrunners will definitely be on the lookout for Kevin Alexander in tonight's Western Canada Major Junior "A" Lacrosse League game at Esquimalt Sports Centre.

Burnaby Cablevision moved into first place Sunday with a 12-11 triumph over the Salmonbellies in New Westminster but the bakers can reclaim top spot with a win against the Roadrunners in a game which starts at 8.

Roadrunners still have memories on Alexander's six goals and one assist May 24 when the bakers scored an 18-10 victory in Richmond.

Alexander holds a 13-point lead over Burnaby's Kelly McLenaghen and Mike Holden in the individual scoring race with 38 goals and 19 assists for 57 points.

Norm Baker of McDonalds, who had three goals and five assists in Richmond, holds down fourth spot with 19 goals and 24 assists for 43 points.

Two other Victoria players are in the top 10, Bob Cool in seventh place with 13-22—35 and rookie Steve Hepburn in 10th place with 8-21—29.

Harris to coach North Stars

One player became a coach, three signed multi-year contracts and two were traded Monday in National Hockey League transactions.

Defenceman Ted Harris, on five Stanley Cup winners in his 18-year playing career, was named coach of Minnesota North Stars.

Becoming the fourth Minnesota coach in two seasons, Harris started with Montreal Canadiens, winners of the Stanley Cup four times while he was on the defensive unit, and played with Minnesota, Detroit Red Wings, St. Louis Blues and Philadelphia Flyers before announcing his retirement the night the Flyers won the coveted cup last month. Harris replaces Charlie Burns, who took over from general-manager Jack Gordon midway through the 1974-75 season.

In signing news, Atlanta Flames signed right-winger Bill Flett to a multi-year contract. Flett, an eight-year veteran who played with Los Angeles Kings and Philadelphia before joining Toronto Maple Leafs, was obtained on waivers two weeks ago.

Goalkeeper Ron Low also signed a long-term contract with Washington Capitals. Acquired from the Leafs in the expansion draft, Low played in 48 games and was in the nets for all eight of the Capitals' victories.

Coming to terms with the Red Wings was left-winger Mike Bloom, who divided last season between the Capitals and the Wings.

And, in a one-for-one trade, California Golden Seals acquired right-winger Jim Pappin from the Chicago Black Hawks for left-winger Joey Johnston. Pappin has 270 NHL goals in 10 seasons, scoring 36 last season.

Timbermen lose in overtime again

	P	W	L	F	A	Pts.
New West.	7	7	2	131	126	14
Vancouver	9	5	4	128	102	10
VICTORIA	7	4	3	80	77	8
Nanaimo	9	3	6	122	127	6
Coquitlam	8	2	6	89	118	4

Next game Tonight — VICTORIA at Vancouver.

COQUITLAM, (CP) — Last-place Coquitlam Adanacs moved to within two points of fourth-place Nanaimo Monday night with a 13-12 overtime victory over the Timbermen in a Western Lacrosse Association game before 389 fans.

It was the second overtime loss in a row for the Timbermen, who have returned to senior lacrosse after 11 years.

Dennis Nagy scored the winning goal at 16:28 of overtime, 14 seconds after Bob Ormond broke an 11-11 deadlock for Coquitlam. Dave Taylor scored with 45 seconds left in the extra period to provide some excitement in the waning moments but the Timbermen failed to get the equalizer.

Coquitlam led by 5-3 at the end of the first period but fell behind at 6-5 after 40 minutes.

Harry Powless was the game's top scorer with two goals and six assists. Jim Aitchison had two goals and two assists while Mike Mushins and Gary Holte also scored twice for the Adanacs.

Dan Foster, Nagy, Ormond, Doug Bannon and Danny Holte scored the other Coquitlam goals.

Taylor, with two goals and three assists, paced Nanaimo while Andrew Reid, Keith Manns and Randy Noble had two goals each. Rick Baker, Dave St. Jean, Bob Avender and Wayne Sutherland were the other Timbermen marksmen.

Victoria Shamrocks play the Burrards in Vancouver tonight.

McAllister selected

OTTAWA — Bill McAllister of Victoria has been appointed coach of Canada's soccer team, replacing Eckhard Krautzun, who resigned effective the end of the month after being coach since November of 1973.

Eric King, executive director of the Canadian Soccer Association, said McAllister, 50, will coach the team in July and August in a six-game tour of Europe which serves as an informal preparation for the 1976 Olympic Games. Canada will play Poland, the 1972 Olympic champions, Hungary and East Germany, and the association will meet in late August after the tour to review McAllister's performance and name a coach for the Pan American Games in Mexico in October and for the Olympics.

McAllister was an armed forces physical-education instructor before becoming the provincial coach for B.C.

Ruth tourney starts

Imperial Esso Self Serve had the toughest time of Monday's winners in the openers of the fourth-annual Greater Victoria Babe Ruth Inter-League baseball tournament.

Essos needed an extra inning to down Ryan's Vending, 5-4, at Sanscha Park.

In other games, Graham Meats defeated Wheaton Construction, 9-3, at Lambrick Park; Camosun Electric outslugged Ganderton Plumbing, 17-13, at Reynolds Road Park; Ram Shack downed U.C.T., 12-7, at Bullen Park; and Central Saanich Lions dumped Oak Bay Kiwanis, 16-10, at Central Saanich Park.

The 23-team, single-knockout tourney continues until Sunday.

Fourth career no-hitter

Ryan equals Koufax' record

When Nolan Ryan pitches people flock to the ballpark in anticipation of a no-hitter. Ryan didn't disappoint those in attendance at Anaheim Stadium Sunday.

The California Angels' 28-year-old righthander, equalled Sandy Koufax's major-league record of four no-hitters and scored the 100th victory of his incredible career with a 1-0 masterpiece against Baltimore Orioles.

The six-foot-two fireballer, plagued by five home runs in losing his last two starts, struck out nine and walked four as he improved his season's record to 9-3.

The closest thing to a Baltimore hit came in the seventh inning when pinch-hitter Tommy Davis hit a slow grounder that rookie second-baseman Gerry Remy had to scoop up and throw sidearm to nip Davis.

California's run, its first in three games, came in the third inning on consecutive singles by Mickey Rivers, Tommy Harper and Dave Chalk off of loser Ross Grimsley, 1-7.

A crowd of 18,492 watched Ryan's performance.

Ryan was more concerned about stopping the Angels' losing streak at five games than setting records. "We haven't been aggressive and we needed something to pick us up," said Ryan. "I was determined to be the stopper. I wasn't going to blow the opportunity."

Ryan, who now earns $125,000 per year, has pitched all four of his no hitters since being traded to the Angels from New York Mets for Jim Fregosi before the 1972 season.

He pitched his first no-hitter against Kansas City Royals, May 15, 1973 and exactly two months later, on July 15, hurled his second against the Detroit Tigers. His third no-hitter came last Sept. 28, in his final 1974 start, against the Minnesota Twins.

In 1973, the unpretentious Texan, compiled a 21-6 record with a 2.87 earned-run average and set a major league record of 383 strikeouts eclipsing the old mark of 382 set by Koufax. He came back last year with a 22-16 record, 2.89 ERA and 367 strikeouts, becoming the first pitcher in major-league history to record three consecutive 300-or-better strikeout seasons.

He leads the majors this seasons with 96.

Koufax joined the Dodgers in 1955, but didn't pitch his first no-hitter until 1962. The others came in 1963, 1964 and 1965, with the last on a perfect game.

Only three other players ever pitched as many as three no hitters, Bob Feller, Cy Young and Larry Corcoran, who pitched all three of his before the turn of the century.

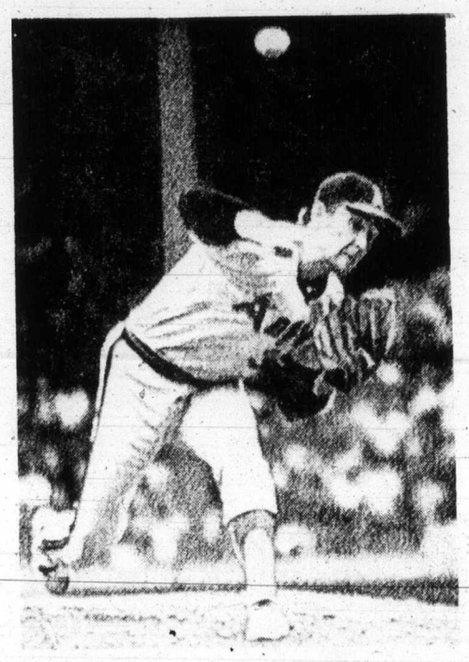

Ryan on way to fourth no-hitter

Juvenile baseball

LITTLE LEAGUE
Hampton
H. A. Ormiston 14, Saanich Kiwanis 9.

SUNDAY
Hampton
Bayley's Garden Centre 17, Saanich Kiwanis 1.
H. A. Ormiston 8, Victoria Firefighters 4.

LITTLE LEAGUE
National
Gyros 9, Evening Optimists 2.
Saanich Kiwanis 13, Willock's Garage 8.

Gordon Head
Victoria Cablevision 12, Acme Commercial Painting 5.
University Heights Esso 6, Evening Optimists 4.
Vantreights 10, Gordon Head Shell 4.

COSMO BABE RUTH
Gov't Street Texaco 2, Cedar Hill 2.
Ram Shack 12, Big Barn 7.
Graham Meats 12, Webb and Trace 7.

Softball roundup

Jackson stingy

Righthander Randy Jackson shut out Mike's Sport Shop on three hits Monday night in Ingraham Hotel's 2-0 victory at Central park.

The win broke a tie for first place in the Stuffy McGinnis Men's Softball League between Ingrahams and Seaboard Construction.

Jackson, who struck out five and didn't allow a base on balls, had a perfect game going until centre-fielder Dave Williams hit a one-out single in the fourth inning.

Ingrahams moved into a share of the lead Sunday by sweeping a doubleheader against Sooke Merchants, 8-1 and 6-0, Mel Nelson hurling a two-hitter for the hotelmen in the second game. Seaboard Construction and Port Angeles Telecables split a doubleheader, the builders taking the nightcap, 5-4, after Telecables opened with a 2-1 victory.

Nanaimo A and B Construction took two of three games Sunday against Royal Oak Sports. Nanaimo scored 11-3 and 3-1 wins around a 3-1 triumph by Royal Oak.

CJVI Vicettes broke a three-way deadlock for second place in the Victoria Senior Women's Softball League with an 8-3 victory Monday night over Esquimalt Hygrade Radio at Hyacinth Park. Diane Benn and Debbie Derkson, both playing their first game this season for coach Wally Yeamans' Vicettes, figured prominently in the victory, Miss Benn hitting a home run before being sidelined with injuries and Miss Derkson pitching a three-hitter.

Ingraham Hotel downed Y-Not Holdings, 9-5, in the other Monday game.

In Heywood Avenue Park Men's Open Softball League action Sunday, Eagles moved into first place by downing Webb and Trace, 6-1, and trouncing William Head Steelers, 12-1.

STUFFY MCGINNIS

	W	L	Pct.	GBL
Ingraham Hotel	9	2	.818	—
Seaboard Constr.	8	2	.800	½
Royal Oak Sports	8	5	.615	2
Nanaimo A and B	5	4	.556	3
Port Angeles	5	5	.500	3½
Sooke Merchants	4	7	.364	6
Mike's Sports	2	9	.182	7
Tony's Holdings	2	9	.182	7

Mikes 000 000 0—0 3 1
Ingraham 100 001 x—2 8 0
Jack Lundquist and Jim Boyd; Randy Jackson and Paul Kraeling.

HEYWOOD LEAGUE

	W	L	GBL
Eagles	6	1	—
Tony's	5	1	½
London Boxing Club	4	2	1½
Metro Toyota	3	3	2½
Capital Builders	3	3	2½
Webb and Trace	2	4	3½
Molsons	1	5	4½
William Head	1	6	5

SENIOR WOMEN

	W	L	T	Pts.
Stockers	7	1	0	18
CJVI Vicettes	6	2	1	13
Esquimalt Combos	5	3	1	11
Hygrade Radio	5	4	1	11
Y-Not Holdings	4	6	1	9
Ingraham Hotel	4	5	0	8
MacDonald's Furn.	1	6	2	4
Seaboard Constr.	1	8	0	2

Aune hurls shutout

	W	L	Pct.	GBL
Farmer Const.	3	3	.500	
Greaves	3	4	.429	½
Kubiceks	2	4	.333	1
Gorge	2	4	.333	1

Includes interlocking games with Vancouver Metro and Sr. Babe Ruth leagues.

Next game: Tonight — Gorge vs. Farmers, Lambrick Park.

Daryl Aune scattered eight hits and the Victoria Firefighter Senior Babe Ruth All Stars capitalized on miscues Monday to score their first victory of the season against the Senior Amateur Baseball League.

Jeff Owens singled and took advantage of three miscues to score the only run as Firefighters blanked Kubiceks, 1-0, in an interlocking game at Lambrick Park.

Aune managed eight strikeouts and his infield helped with three double plays.

On Sunday, the Victoria clubs lost four interlocking games against Vancouver Metro League teams. Gorge lost, 8-6, 4-3, to Budget and Greaves lost, 5-1, 6-2 to Vancouver Capilanos.

Vic Firefighters 000 001 0 — 1 4 2
Kubiceks 000 000 0 — 0 8 1
Dale Aune and Ross Barnett; Tom Holmes and Daryl Kubicek.

Western Canada Major Jr. Lacrosse
McDONALDS
vs.
RICHMOND
ESQUIMALT SPORTS CENTRE
TUESDAY 8 P.M.
Adults $2.00, Students $1.25
Children $1.00

Additional sport
Pages 14, 15, 16

The Original Knight
SOLUNAR TABLES
When To Fish Or Hunt

According to the Solunar Tables calculated for this area, the best times for hunting and fishing for the next 48 hours will be as follows (Times shown are Pacific Daylight Times):

Minor	Major	Minor	Major
A.M.		P.M.	
TODAY			
12:30	7:10	12:45	7:25
TOMORROW			
1:10	7:45	1:25	8:05

Major periods, lasting 1½ to 2 hours, dark type.
Minor periods, shorter in duration, light type.

Exhibition Park results

VANCOUVER — Results of thoroughbred racing Monday night at Exhibition Park:

First Race—$1,825 claiming, maiden three-year-olds, six-and-a-half furlongs.
Majors Pride (Walker) $28.70 $12.90 $8.20
Magic Moneta (LeBlanc) 6.60 4.90
Under Pressure (Krasner) 4.30
Also ran: Duke Road, Funny Bridge, Celoma, Active D, The Aryan, Cabinet Minister, Good People. Time 1:21 4-5. Quinella paid $71.50.

Second Race—$1,825 claiming, maiden three-year-olds, six-and-a-half furlongs.
War Horse (J. Arnold) $17.40 $7.80 $4.50
El Candil (Cuthbertson) 8.20 5.20
Mr. Maple Leaf (Walker) 4.10
Also ran: Collio, General Ridge, Dansworth, Agha Drive, Bruces Idol, A Scottish Dream, Third Balcony. Time 1:21 4-5.

Third Race—$1,25 claiming, three-and-four-year-olds, six-and-a-half furlongs.
Alder Lea (J. Arnold) $10.90 $5.70 $4.10
Solar Time (Loseth) 12.90 7.40
Fircrest Red (Sanchez) 4.60
Also ran: Centennial Hostess, Glenlyon Mac, Winning Don, Tagger Lea, Bravo-B Miss, Lots To Do, Rusty B. Good. Time 1:21 4-5.

Fourth Race — $2,150 claiming, three-year-olds, six-and-a-half
Le Pommier (J. Arnold) $6.60 $3.70 $2.90
Saucy Verdict (Barroby) 4.00 3.00
James Jessie (Inda) 3.10
Also ran: Turf To Spare, Timber, Son of Time, Tura Tav, Muzzle Loader, Festival Hill. Time 1:21. Exactor paid $27.60.

Fifth Race — $2,500 claiming, three-year-old, six-and-a-half furlongs.
Go Peg Go (Loseth) $5.70 $4.10 $3.70
Morning Dora (Barroby) 23.00 9.80
Pacific Ruby (Smith) 7.10
Also ran: Mickey Finn, Borrow It, Charity Drive, Sassy Sis, Regal Return, Face The Wind, I'm A Hustler. Time 1:20 1-5.

Sixth Race — $3,500 claiming, four-year-olds and up, six-and-a-half furlongs.
Avalon Isle (Skinner) $4.00 $2.80 $2.50
Pirate Queen (LeBlanc) 3.90 2.90
Canadian Colleen (Chabara) 3.90
Also ran: Suhrise Belle, Gypsy Jewel, Kelaway, A Little Chilly. Time 1:19 1-5. Exactor paid $17.90.

Seventh Race — $3,500 claiming, four-year-olds and up, one mile and one sixteenth.
Cape Dyer (Krasner) $8.80 $4.10 $3.70
Flashy Form (Johnson) 3.60 2.80
Foreign Minister (Salas) 3.40
Also ran: Royal Alder, McNoon, Appenglow, Solar Drive, Mid Drive. Time 1:46 4-5.

Eighth Race — $3,500 claiming, four-year-olds and up, six-and-a-half furlongs.
El Escorial (Cuthbertson) $10.40 $4.90 $3.60
Winbyaneke (J. Arnold) 3.90 3.40
Pappas Key (Inda) 5.50
Also ran: Jahanger, Diddem Dan, Rockabar, Big Ed Johnson, Monkeylea, Uppa Flight, On To Victory. Time 1:19 1-5.

Ninth Race — $4,700 allowance, four-year-olds and up, six-and-a-half furlongs.
Avec Plaisir (Wolski) $19.60 $7.20 $4.30
Kelly S (J. Arnold) 3.70 3.10
Matabhai (Maese) 7.50
Also ran: Classic Myth, Danny Go Lightly, Ariel Prince, Pax Princess, Chuckle Win, Double Joy. Time 1:19.

Tenth Race — $1,825 claiming, four-year-olds and up, six-and-a-half furlongs.
North Arrow (Sanchez) $24.60 $11.20 $8.20
Compusive Winner (Loseth) 5.30 3.40
Miss Shar Lea (Walker) 3.80
Also ran: Craig D. Jr., Air Edd, Bald Headed, Rimram, Dr. G. G. Mac, Proud Skipper. Time 1:19 2-5. Quinella paid $55.20.
Attendance 7238. Mutuel handle $719,891.

BRITISH COLUMBIA SPRING FESTIVAL
MAY 15 - JUNE 16, 1975
KARATE
TOURNAMENT
VANCOUVER ISLAND KARATE INVITATIONAL
JUNE 7, 8 P.M.
UVIC GYMNASIUM
THE FINEST IN SPORT KARATE . . .
Presented by BATESON KARATE SCHOOL
World and Regionally Rated Players . . .
• BOB SMITH
• DAN ANDERSON
• MARK KALICIAK
• MANY MORE . . .
WEAPONS • BREAKING •
ADMISSION
ADULTS $3.00
CHILDREN $2.00
FOR FURTHER INFORMATION CALL 383-4332

Islanders capture Russell Cup

KELOWNA — Vancouver Island Soccer League All-Stars captured the Russell Cup on Sunday and took nine of the 18 spots on the provincial team selected for the Western Canada Summer Games in Regina in August.

The Islanders edged the B.C. League All-Stars, 1-0, in a strong defensive display, making a first-half goal by Ike MacKay of Nanaimo stand up for the victory in the four-team, single-knockout tournament.

Islanders, who downed Fraser Valley by a 4-1 count Saturday, were outstanding on defence, not allowing the powerful mainland side a shot on goal in the first half. Brain Robinsons, Ken Ross, Ray Telford and Danny Lomas led the rock-ribbed defence while goaltender Graham Lee pulled off two or three sensational saves in the second half when the B.C. side pressed hard.

In the consolation final which preceded the championship match, Okanagan blanked Fraser Valley, 1-0, to claim third place in the two-day tourney.

Telford was named the most valuable player in the competition and was one of the nine Islanders selected by provincial coach Bill McAllister of Victoria. Robinson, Lee, Ross, MacKay, Lomas, Mike Sails, John McGuire and Bob Bolitho were the others named from the winning squad. Six from Vancouver and three from the Okanagan complete the select side.

Nanaimo picked to host game

KELOWNA (CP)—The British Columbia Junior Hockey League has decided its 1976 all-star game will be held Jan. 28 in Nanaimo's new arena.

A league meeting here was told that Bellingham Blazers will remain in the league because problems that saw the club unable to finish the past season in the Bellingham, Wash., rink have been solved.

BOBBY RIGGS
Continues his
"Battle of The Sexes"
and the SHAMROCKS host
COQUITLAM
WEDNESDAY, JUNE 4
MEMORIAL ARENA
Everyone's favourite Male Chauvinist takes on JEAN SHAW and ANN GRAHAM in a special Tennis Exhibition at 7 p.m. LACROSSE at 8 p.m.
Riggs challenges Shamrock Goalies Grover and Chapman in a Showdown.
TICKETS: $3, $2, $1

Sport Today

BASEBALL

6:15 p.m. — Continuation of fourth-annual Greater Victoria Babe Ruth Inter-League tournament: Webb and Trace vs. U. C. T. (Saanich) at Lambrick Park; Big Barn Market vs. Oakcrest Foods at Reynold Road Park; Elk Lake Gulf vs. K. AND M. Crane at Sanscha Park; Cedar Hill Nurseries vs. Oak Bay Optimists at Central Saanich.

6:30 p.m. — Victoria Senior Amateur League: Gorge Hotel vs. Farmer Construction, Lambrick Park.

SOFTBALL

6:30 p.m. — Stuffy McGinnis Men's League: Tony's Holdings vs. Sooke Merchants, Central Park.

6:30 p.m. — Victoria Women's Association: Stockers North Americans vs. Esquimalt Combos; Seaboard Construction vs. CJVI Vicettes, Hyacinth Park.

6:30 p.m. — Heywood Avenue Men's League: London Boxing Club vs. Tony's Holdings, Heywood Avenue Park.

LACROSSE

8 p.m. — Western Canada Major Junior League: Victoria McDonalds vs. Richmond Roadrunners, Esquimalt Sports Centre.

8 p.m. — Vancouver Island Junior "B" League: Victoria vs. Esquimalt, Memorial Arena.

Bates climb to top

	W	L	Pct.	GB
Victoria	14	6	.700	—
Vancouver	10	4	.714	1
New Westminster	6	13	.316	7½
North Vancouver	5	12	.294	7½

NEXT GAMES: Wednesday — New Westminster at Vancouver (2).

Victoria Bate Construction continued to improve its hitting and fielding Sunday and moved into first place in the Pacific Coast Fastball League.

Led by Reg Underwood, Bates banged out 15 hits and committed no errors as it swept a Sunday afternoon doubleheader from New Westminster Royal Tower Blues, 11-0 and 2-0.

Underwood, a former batting champion in the Stuffy McGinnis League, broke out of an early season slump with three doubles and a home run Sunday.

The sophomore outfielder also had two hits in Bates doubleheader sweep of New Westminster Saturday and is now batting .289, up from .206.

A home run by Underwood and another by Bob Burrows provided all the runs for Stan Kern in the second game, while Bates managed nine hits in the opener, which was won by Dave Ruthowsky.

On the Mainland, Vancouver Magicians fell behind Bates in games by splitting a doubleheader with North Vancouver Vikings, 3-5, 2-0, but still hold the lead in percentage points with .714 to Bates .700.

Next doubleheader is Wednesday with New Westminster at Vancouver.

New Westminster 000 000 0— 0 6 4
Victoria 005 510 x—11 9 0
Elmer Harrison, George Morneau (2), Harrison 0-2 (3) and John Edwards; Dave Ruthowsky 6-3, Larry Cole (5) and Bill James.

Second game:
New Westminster 000 000 0—0 8 0
Victoria 010 001 x—2 6 0
John Dreidiger 2-5 and Mel Armstrong; Stan Kern 6-2 and Bob Burrows. Home runs: Victoria — Burrows (2nd), Reg Underwood (1st).

Dale Shaw loses in playoff

AMSTERDAM (Reuter) — France's Annemarie Palli won the Dutch women's international amateur stroke-play golf championship Sunday in a sudden-death playoff with Dale Shaw of Victoria.

Miss Palli, 19, won the playoff with a birdie on the par-five first hole, one stroke better than Miss Shaw, the Victoria city women's champion who plays out of Glen Meadows Golf Club. They had both covered four rounds of the par-71 course at the Amsterdam golf club with 301 totals.

Miss Shaw shot the lowest round of the two-day tournament Sunday morning with a third-round score of 70, mainly due to brilliant putting.

Marilyn Palmer of Vancouver finished seventh with a four-round total of 309, putting together rounds of 81, 75, 80 and 73.

Miss Shaw had rounds of 76, 81, 70 and 74.

We said: Businessmen today have far too much power.

J.W. Kerr said:

To help business tell its story in this time of criticism and misconception, a series of interviews between freelance writer Dean Walker and the Chief Executives of major corporations has been arranged by The Investors Group, whose associated companies are shareholders in a large number of Canadian corporations. We believe this series will surprise and enlighten every Canadian.

The questions and answers have been edited, but a more complete version of this interview, and others in the series, is available by mailing the coupon below. In this interview, Dean Walker talks with J. W. Kerr, Chairman and Chief Executive Officer, TransCanada PipeLines.

"Our company has even less freedom than government owned businesses."

WALKER: As head of such a huge corporation, you surely have political power?

KERR: Not really. Of course, part of our job is to try to cultivate good relations with key provincial and federal government people. But the opportunity for businessmen to influence government decisions these days is not as great as it may have been in the past.

A few years ago, cabinet ministers often sought advice from the business community. They still do, but now they have more expertise within their departments.

It's a myth that the seat of power exists in the corporate boardroom. It's the political people who quite rightly have power, a tremendous amount of it.

WALKER: But you have other sorts of power. Your pipeline is a monopoly carrying an essential product. That must mean you can set any price you want.

KERR: It doesn't mean that at all. As a matter of fact, our company has less freedom to set prices than most businesses, even less freedom than government owned businesses. The facilities we construct, the amount of capital we invest, our rate schedules, and the rate of return we are permitted to make, all must be approved by the National Energy Board. For example, at the present time, we are allowed to earn 9.8 percent on our utility rate base. In actual practice, up to the present time, we've never been able to catch up, and actually have earned less than the amount we're permitted to earn.

WALKER: Nevertheless, power emanates from the sheer volume of your activities. TransCanada spends hundreds of millions of dollars every year. There's unavoidable power just in deciding how and where that will be spent.

KERR: If so, then we use it with great care.

When TransCanada started, we couldn't buy much of what we needed here, so the Canadian content of our system was then quite low. But we always have had a definite policy of buying Canadian whenever possible, and our continuing requirements have since helped many new manufacturing facilities get established. Today, Canadian suppliers provide ninety percent of everything we need.

"If there is any power in this corporation, it's firmly in Canadian hands."

WALKER: However, you do have power to force farmers to let you run pipelines through their lands.

KERR: The route of our pipeline must be approved by the National Energy Board. Once it is approved, we can expropriate a right-of-way with court approval. In actual practice, we have only had to seek court orders in about thirty cases out of the 6,000 farms we cross, and in some of those cases, it was entirely friendly, because it was the only way to secure a clear title. We do our best to ensure that what we offer the landowner is fair or more than fair and, as a matter of policy, we do our very best to negotiate an agreement. We represent a national public interest, but we do our best to compensate the owner of each parcel of land we cross for loss or damage to his private interests.

WALKER: What about personal power? Can you fire someone because you don't like the cut of his jib?

KERR: I suppose I have some power in connection with the careers of employees, but whether or not I like the way a man parts his hair will have nothing to do with his success or failure around here.

As far as power outside the company is concerned, it's a myth that a chief executive has power as an individual. He only has power as a representative of a corporate entity and leader of a management team.

"You're just plain wrong when you say business operates in secrecy."

WALKER: Do you have power in individual decision-making?

KERR: I don't make many decisions all on my own. I usually consult first with senior management. Especially important decisions are referred to the board of directors.

WALKER: You are accountable to the board of directors?

KERR: I am chairman of the board of directors and I have to be elected by the board each year. The board, in its turn, is elected by the shareholders each year at the annual meeting. Also, shareholders representing one-tenth of the issued shares of the company can, at any time, arrange for a special general meeting to raise items of company business.

WALKER: In the long run, then, it's the shareholders who have power. Who are the shareholders?

KERR: About 22,000 Canadians. Eighty-seven percent of our share owners, holding 97 percent of our shares, live in Canada. We are proud of our very high Canadian content.

All of our managers, and all but one of our directors, are Canadian. So, if there is any power in this corporation, it's firmly in Canadian hands.

WALKER: The public might feel more confident about the power of big business if it didn't operate in such secrecy.

KERR: Secrecy! This corporation operates in a fishbowl!

Nearly everything we do is subject to approval by government regulatory agencies, usually after public hearings where TransCanada witnesses are subjected to detailed cross examination.

WALKER: You're a special case. Other corporations work in secrecy.

KERR: That's an exaggeration.

Take a brewery. Although it's not regulated by a National Energy Board, it is regulated by government in many other ways. It's always under the scrutiny of one department or another.

The financial affairs of every corporation have to be revealed publicly in financial statements every year. All the figures are audited by auditors elected by shareholders.

You're just plain wrong when you say business operates in secrecy.

WALKER: Big business now has the capacity to put together projects worth billions of dollars, and they have great community impact. Shouldn't government somehow monitor the use of that growing power?

KERR: That tends to be happening anyway through government investment, which brings with it an equivalent degree of ownership and control. Ontario, Quebec and Alberta have recently formed energy companies as vehicles for government investment in large projects. Panarctic Oils is 45 percent owned by the federal government and, as would be expected, it has representatives on the board of directors.

WALKER: In the future, then, will anything distinguish private enterprises from public enterprises?

KERR: Yes. Private enterprise will still be the risk taker, the pioneer in new fields, and will always be more efficient in the allocation of resources, because of the need to make a profit or return on investment. It should always be more efficient as a result.

The private enterprise efficiency of TransCanada PipeLines has contributed significantly to Canadian development. Our pipeline operates with the world's lowest investment costs per thousand cubic feet of gas throughput. That efficiency protects us and protects Canada.

As I see it, our efficient pipeline, linking western Canada's gas to eastern Canadian industry, is one of the important ties holding this country together. I can't see in that any hint of the misuse of power.

For an informative booklet on business and the free enterprise system, fill out this coupon and send it to:
The Investors Group,
280 Broadway,
Winnipeg, Manitoba.
R3C 3B6

NAME _____

ADDRESS _____

CITY _____

PROV. _____ P.C. _____ VCT-3

#3 in a series of vital interviews about business' evolving role in Canadian life, presented by the Investors' companies, which serve more than half a million Canadians and are shareholders of TransCanada PipeLines.

Irwin betters his goal for Atlanta Classic win

ATLANTA (AP) — Hale Irwin, the 1974 U.S. Open champion, accomplished his goal Sunday and coasted to an easy four-shot victory in the $225,000 Atlanta Golf Classic.

"I went out with the distinct impression I had to shoot a 69 today. That would make someone have to shoot a 65 to beat me."

The former University of Colorado golf and football star did even better — a four-under-par 68—and no even approached a 65.

Charles Coody, winless since capturing the Masters in 1971, was the only player to get within two shots of the lead. That came on the first hole, which he parred and Irwin bogeyed.

But Coody's hopes of a run faded when he missed short birdie putts on the seventh and eighth greens and then took a bogey on the ninth. He had to settle for third place money at 276 after a closing 70, while young Tom Watson finished second at 68—275.

Irwin's 17-under-par 271 over the hills and valleys of the 6883-yard Atlanta Country Club course was the lowest in nine tour events on this picturesque layout, bettering by one shot the previous record set two years ago by Jack Nicklaus.

After bogeying the first, he rolled in a birdie from 10 feet on the second, from 25 feet at the fifth and an eight-footer at eight to turn at 34.

Then came his other bogey at 10, but he applied more pressure on the chasers with consecutive birdies in the 8-12 foot range at the 12th and 13th holes.

Irwin parred the rest of the way to the par-five 18th, where his 50-foot eagle putt sailed just past the hole, leaving him a tap in for his birdie.

The victory, his fourth in an eight-year career but his first since last year's Open, was worth $45,000.

There was a three-way tie for fourth place between Nicklaus, who had won the two previous tour events here, Johnny Miller and Miller Barber. They stood at 277 as Nicklaus and Barber closed with 69s and Miller with a 70.

Irwin, $45,000	66-69-68-68—271
Watson, $25,650	71-71-65-68—275
Coody, $15,975	71-68-67-70—276
Barber, $9,300	71-64 73-69—277
Nicklaus, $9,300	68-73-67-69—277
Miller, $9,300	68-71-68-70—277
Colbert, $6,925	70-74-68-67—279
Dent, $6,925	70-68-69-72—279
Schless, $5,625	71-74-67-68—280
Casper $5,625	66-73-70-71—280
Gilbert, $5,625	75-65-70-70—280
McGee, $4,219	72-73-70-67—282
Trevino, $4,219	69-76-67-70—282
Zarley, $4,219	73-71-67-71—282
Thompson, $4,219	68-75-67-72—282
Oosterhuis, $2,925	77-64-75-67—283
Heard, $2,925	71-68-76-68—283
Diehl, $2,925	74-68-71-70—283
Murphy, $2,925	71-70-72-70—283
Hayes, $2,925	73-70-68-72—283
Inman, $2,925	66-76-70-71—283
Hinson, $2,925	70-67-74-72—283

Brentwood oarsmen relinquish crown

ST. CATHARINES — B.C. champion Brentwood College failed to win any events Sunday as it lost its Canadian Secondary School rowing title to Upper Canada College.

In only its third year of competition, Upper Canada won four finals and added two seconds and two thirds to finish with 156 points, 36 more than West Park secondary school of St. Catharines.

Brentwood finished fourth, while the other Vancouver Island school, Shawnigan Lake, provided the lone victory for Western schools.

Shawnigan's Matthew Arnott and Paul Prioleau won the pairs with a time of 5:05.4.

Weinberger and mates win annual pin spiel

Wally Weinberger and his three teammates, almost knocked out in a qualifying round before the semi-finals, went undefeated over the weekend to take the top prize in the annual Town and Country Merchants fivepin bowlspiel and Town and Country Lanes.

Bowling with Wendy Mudrak, Doreen de Macedo and wife Evie Weinberger on a team called Invaders, Weinberger anchored the team to the "A" (Town and Country Merchants- Event victory Sunday over the Yetsies, consisting of Vera Gibbons, Inger Schlutter, Judy Cody and Marg Vickery.

After four straight victories in the 80-team, three-event tournament which got under way Friday night, Invaders ran into trouble in the five-team, elimination rolloff and finished fourth, nosing out Sandbaggers for the final semi-final berth.

The team put on an outstanding display overall, with Weinberger averaging 282 over the route, Mrs. Weinberger averaging 248, Mrs. De Macedo averaging 191 and Mrs. Mudrak 178.

The winners picked up $320 for the victory. Winners of the "B" (White Spot Restaurants) and "C" (Town and Country Lanes) events won $240 each.

Brechin Lanes of Nanaimo (Tom Jones, Sandra Jones, Laurie Goodman, Ron McLellan) won the "B" Event over Nanaimo's Alley Shavers and Sir Loin's Den No. 1 (Bill Emberly of Victoria, Dennis Brown, Gloria Syrette, Verna Nagy) of North Vancouver won the "C" division over Ron's Babes of Victoria.

Forsyth fourth at Edmonton

Terry Forsyth was by far the more successful of two Victoria drivers who competed in auto races Sunday.

Forsyth, after leading for the first 50 laps of the 100-lap, Export "A" stock-car series in Edmonton, finished fourth but took over the lead after two events of the four-race series.

Eric Dowler of Edmonton went on to win after overtaking Forsyth.

The opening race of the series was run last month in Vernon, where Forsyth finished 12th.

At Monroe, Wash., Roy Haslam of Victoria was among the front runners in the open-stock competition at Evergreen Speedway but was run off the track and finished well back. Haslam, who captured the Carling Open series' opening race Saturday night at Western Speedway, needed a pit stop after the mishap and wasn't able to make up the lost ground.

Don Dowdy of Yakima won the race.

Gary Kershaw, who finished second to Haslam on Saturday, was slated to run Sunday in Monroe but decided against it because of mechanical difficulties in his 1969 Chevelle.

Rasmussen top cyclist

Mike Rasmussen scored his first victory of the season Sunday in the Victoria Wheelers bicycle race at Central Saanich.

Rasmussen finished the 62-kilometre course in 1:47.05 to take top honors, while Ken James was second at 1:47.55 and Michel Peron third with a time of 2:04.40.

Matthews dominates Go-Karters

Jim Matthews dominated the B.C. Festival Go-Kart Championships at Western Speedway Sunday.

The 19-year-old Victoria driver won five of six heats and took top honors in the Reed Light and Open classes to finish as the premier driver of the day.

Results:

REED LIGHT CLASS (Over 16) — 1. Jim Matthews, Victoria; 2. Mark Townsend, Victoria; 3. Russell Thomson, Vancouver; 4. Rudy Chong, Vancouver; 5. Jim Gilbert, Victoria.

REED JUNIOR CLASS (12-15) — 1. Darrell Midgley, Victoria; 2. Dale Taylor, Victoria.

ROOKIE JUNIOR (Under 12) — 1. Ronnie Jay, Victoria.

REED HEAVY (16 and over) — 1. Peter Morris, Victoria.

STOCK JUNIOR (12-15) — 1. Dale Taylor; 2. Kevin Nelson, Vancouver.

OPEN CLASS — 1. Jim Matthews; 2. Mark Townsend; 3. Peter Hall, Vancouver.

FAST TIME — Mark Townsend, 20.89 seconds.

Young swimmer sets record

GREENVILLE, S.C. (AP) — JoAnne Baker established a Canadian native record in the 200-metre breaststroke Saturday during the final day of the Fidelity Federal Open swim meet.

Miss Baker, a 14-year-old from Thunder Bay, defeated a field that included 1974 Canadian long-course champion Marian Stuart of Pointe Claire, Que., in 2:41.37 for a meet record, and the fifth fastest time in the world this year.

Victoria's ENTERTAINMENT GUIDE

BUTCHART GARDENS ... GORGEOUS BLOOMS, MAGNIFICENTLY DISPLAYED. "SPRINGTIME '75" IS NOW IN FULL SWING, LOVELIER THAN EVER BEFORE ... NOW FEATURING THE "RHODODENDRON AND AZALEA SPECTACULAR" COLLECTIVELY OVER 250 VARIETIES, DOZENS OF EACH ... ROMANTIC NIGHT LIGHTING ... ROSS FOUNTAINS IN THEIR MAJESTIC "BALLET TO THE STARS" ... SHOW GREENHOUSE ... SCHIZANTHUS BOWER ... FASCINATING SEED AND GIFT SHOP, RESTAURANT AND FULL COFFEE BAR SERVICE. GARDENS OPEN EVERY DAY 9 A.M. TO 11 P.M. THE COUNTRYSIDE, DOTTED WITH DOGWOODS, LUSH WITH SPRING GROWTH, MAKES GETTING THERE A JOY IN ITSELF.

BUTCHART GARDENS FLORAL RESTAURANT — Open every day 11 a.m. to 7:30 p.m. serving delightful lunches, afternoon teas and delicious buffet suppers. Coffee bar always open.

BUTCHART GARDENS ROMANTIC NIGHT LIGHTING — As darkness takes over, a thousand hidden lights combine with the moon and stars, the hills, trees and shrubs, lakes, lily ponds and fountains, to create a fairyland, softly scented by the flowers ... Unusual! Grand! Indescribable! Featuring the SUNKEN GARDENS and the ROSS FOUNTAINS IN THEIR MAJESTIC "BALLET TO THE STARS".

BUTCHART GARDENS ENTERTAINMENT — The "Butchart Gardeners" every evening 7-9 p.m., plus Sat. and Sun. afternoons 1-3 p.m. At twilight interesting outdoor movies every night.

BUTCHART GARDENS "SPRINGTIME '75"—For this special event, planning started almost a year ago. Skilled and dedicated gardeners, working together, pooled their knowledge and ideas. Aided by the late growing season, "Springtime '75" has turned out to be another highlight in the long history of these famous gardens.

BUTCHART GARDENS—See them today, tomorrow or very soon!

THIS WEEK ONLY
HOME FROM CROSS CANADA TOUR
"SOUR GRAPES"
Next Week—Disco Mon.-Tues.
"SHAKER"
Wed., Thurs., Fri., Sat.
Ladies Free 'til 11, Mon.-Thurs.
Doors Open 8:30-2 a.m.
BROWN JUG CABARET
384-2922 1318 BROAD St. 595-6433

RESERVE NOW for Victoria's Original
LOBSTER NIGHT
THURSDAY JUNE 5th
$7.95 per person
Full 5 Course Dinner
Century Inn
PANDORA at GOVERNMENT
Reservations Phone 383-1151

The Colonel wants to give you a break.

A lunch break that is. For $1.59 you can help yourself to a Thrifty Dinner at your Ernie's Take Home. That's 2 pieces of finger lickin' good Kentucky Fried Chicken, golden french fries, creamy coleslaw, and a biscuit or roll, for one low price.

Just take your lunch break from Monday to Friday, between 11:30 and 3:30 pm. If the cost of lunch is breaking you, let Colonel Sanders give you a break.

$1.59
The $1.59 lunch break

Available at your nearby Ernie's Take Home.

GO KARTS
KARTLAND
11 'til 11
DAILY
Douglas at Vanalman
• NEW KARTS
• FIG. 8 TRACK
• OVERPASS

Little Denmark
Dinner Music by Bert Pottenier at the Piano
Fri., Sat., Sun.
31 BASTION SQ.
LUNCHEON 11:30 - 2
DINNER from 5 p.m.
Closed Mondays
Reservations 385-8833

The Big Cabaret
Featuring
"TERRY ANDERSON and the HARD TIMES BAND"
Fridays Saturdays
Dining 7-9 Dancing 9-2
2915 DOUGLAS ST INGRAHAM HOTEL 385-6731

the Duke's
TUESDAY—LADIES' NIGHT
STEAK & LOBSTER or CRAB LEGS
5.50 for Ladies
Piano and Organ Entertainment
Featuring "JUDITH"
4558 CORDOVA BAY RD., 382-1714
EVENING RESERVATIONS, PLEASE, 658-8922

MEMORIES
Let the VICTORIA VILLAGE SQUIRES lead you down Memory Lane June 6th, and 7th at the McPherson Playhouse.
This year the show features Rebecca Reeves and Ian McIntyre; songs by the Village Squires chorus, the Totem Tones Quartet and as an added attraction The Most Happy Fellows Quartet from Tacoma, Washington.
Tickets are now on sale at the box office.
Phone early to avoid disappointment

HELD OVER! ONE MORE WEEK
THE BEST OF TWO WORLDS
North America's No. 1 Show Group
BANANAS
THE BEST IN GRAFFITI
AT THE
DOUBLE HEADER
wig'n dickie
FROM THE SKYLINE, OTTAWA
JO-ANNE SOUTHERN
"Queen Anne"
THE WILSON MOTOR INN, 850 BLANSHARD ST.
385-6787 or 385-4211

HERMANN HESSE'S Steppenwolf
MATURE
FEATURE NIGHTLY AT 7:10 & 9:10
Fox CINEMA

HURRY, ENDS WED.
CABARET
8 ACADEMY AWARDS
Starring "LIZA MINELLI"
THE NEW MISS SHOW BIZ
"A DAZZLING MUSICAL FILM!" —Judith Crist, NBC-TV (Today Show)
Adults $2.25
Students $1.75
G. Age $1.00
Children $1.00
OAK BAY 2184 OAK BAY AVE
Evenings 7:00 and 9:00
Closed Sunday
MATURE ENT.

AN ELECTRIFYING MOTION PICTURE
The Reincarnation of Peter Proud
RESTRICTED— NO ADMITTANCE TO PERSONS UNDER 18.
382-5922 NIGHTLY AT 7:00 & 9:00
in Nootka Court
Douglas & Humboldt
TOWNE Cinema

MOVIE GUIDE
FAMOUS PLAYERS THEATRES

Mel Brooks' New Comedy
YOUNG FRANKENSTEIN
ENDS THURS.
WEEKDAYS AT 7:10 and 9:15
5TH WEEK
MATURE
CAPITOL 805 Yates 384 6811

WALT DISNEY PRODUCTIONS'
ESCAPE TO WITCH MOUNTAIN
General Children $1.00
TECHNICOLOR
ADDED CHIP 'N DALE CARTOON FEST.
ENDS WED.
WEEKDAYS 7:25, 9:25
ROYAL 805 Broughton 383 9711

Expect all that the motion picture screen has never dared to show before. Expect the truth.
"MANDINGO"
TECHNICOLOR
WARNING: Sex and Brutality.
R. W. McDonald, B.C. Director
WEEKDAYS 7:05, 9:20
CORONET 836 Yates 383 6414
RESTRICTED
EXTRA: DRIVE-IN ONLY—"THE KLANSMAN"
WARNING: Brutal violence and Rape. —B.C. Dir.
GATES 8:30, SHOW AT DUSK
TILLICUM DRIVE-IN Burnside at Tillicum 382 7531

CHARLES BRONSON IN BREAKOUT
MATURE
WARNING: Some course language and violence. R.W. McDonald, B.C. Dir.
ODEON 2 780 YATES STREET 383-0513
DAILY AT 1:30, 3:10, 5:10, 7:15, 9:15

MATURE
COUNTING HOUSE CINEMA 2
BROAD AT BROUGHTON 383-3434
AGATHA CHRISTIE'S "MURDER ON THE ORIENT EXPRESS"
ENDS THURS. NIGHTLY at 7:00 & 9:10

BURT REYNOLDS
W.W. AND THE DIXIE DANCEKINGS
ODEON 1 780 YATES STREET 383-0513
MATURE
SUN. MATINEES 1:30, 3:10, 5:10
NIGHTLY AT 7:15 & 9:15

NIGHTLY 7:00 & 9:10 "CONFESSIONS OF A WINDOW CLEANER"
COUNTING HOUSE CINEMA 1
BROAD AT BROUGHTON 383-3434
Frequent nude sex scenes. —R.W. McDonald, B.C. Dir.
RESTRICTED

MATURE
Warning: Some nudity, swearing and course language. —R. W. McDonald, B.C. Dir.
HAIDA 808 YATES STREET 382-4278
CLINT EASTWOOD IN "THE EIGER SANCTION"
ENDS THURS.
MON. THRU THURS. NIGHTLY AT 7:00 & 9:10

City gymnasts B.C. champs

BURNABY — Philip Delesalle and Tracy Beer of Victoria were among the winners Sunday in the two-day, B.C. gymnastics championships at Simon Fraser University.

Delesalle, the reigning Canadian junior champion, won the senior title with 101.10 points out of a possible 120. Bill Mackie of Vancouver, the only other competition in the division to compete after Saturday's compulsories, finished with 95.80.

Miss Beer had 63.60 points to capture the novice women's title. Debbie Sheriff of West Vancouver finished second to Miss Beer, who won all four (floor exercise, vaulting, uneven bars, balance beams) events in her division. Julie Alexander of Victoria finished fifth in the division.

In the senior women's division, Lisa Broderick of West Vancouver won and Kym Gordon of Victoria finished in second place.

Karen Kelsall and Maureen Chow of West Vancouver finished one-two, respectively, in the junior women's section and Jill Weinberg of Victoria was third.

Winner of the junior national division title was Dave Bibby of Vancouver. Mike Burnside, also of Vancouver, was second and Dave Siddall of Victoria came third.

Vancouver's Mike Vossen was the winner in the junior advanced division.

Beauchemin earns slim lead in city amateur tournament

Gorge Vale golfers hold down first and second spots at the halfway point of the 36-hole Victoria City Amateur golf championship, which finishes Sunday at Cedar Hill Golf Club.

Bob Beauchemin holds a one-stroke lead over defending-champion Cec Ferguson after a par 70 in Sunday's opening round at Uplands.

Tied for third with 72s are Steve Hambleton of Royal Colwood and Carl Schwantje of Victoria, a former B.C. junior champion and the 1971 winner of the city amateur title.

Ferguson had a three-stroke margin over the lefthanded Beauchemin after the front nine with a 33 but Beauchemin came back with a 34 while Ferguson struggled with a 38 on the back side.

One of three golfers tied at 74 for eighth place at the halfway point is young Jim Rutledge of Cedar Hill, winner of the last two city junior titles.

He is in a group with Rob Lee of Uplands and Bill MacPherson of Victoria, one stroke behind Lee Haskell, Bob Hunt and Mike Gray, all of Uplands.

★ ★ ★

Bob Beauchemin (GV)	36-34—70
Cec Ferguson (GV)	33-38—71
Steve Hambleton (RC)	37-35—72
Carl Schwantje (V)	37-35—72
Lee Haskell (U)	38-35—73
Bob Hunt (U)	37-36—73
Mike Gray (U)	35-38—73
Rob Lee (U)	38-36—74
Jim Rutledge (U-CH)	37-37—74
Bill MacPherson (V)	36-38—74
Laurie Kerr (RC)	37-38—75
Ron Maxwell (GV)	39-36—75
Tom Murray (GV)	38-37—75
Brad MacLeod (U)	36-39—75
Brian Sluggett (GM)	36-39—75
Keith Swetnam (GM)	36-39—75
Greg Barnes (CH)	40-35—75
George Carlow (GV)	42-34—76
Ted McDiarmid (U)	35-41—76
Ted Pollard (U)	38-38—76
Garry Walker (GV)	39-37—76
Jim Girard (CH)	37-39—76
Tom Maffechuk (GV)	39-37—76
Al MacLeod (GV)	36-40—76
Grant Milliken (GV)	38-38—76
Gord Rands (CH)	38-39—77
Ted Sarkissian (GV)	39-38—77
Rick Crosby (CH)	38-39—77
Al Senior (U)	38-39—77
Ken Morgan (CH)	39-38—77
Kurt Lampedt (CH)	38-39—77

Right tee, wrong cup

PITTSFIELD, Mass. (UPI) — When is a hole-in-one not a hole-in-one? Larry Ryan can answer that.

Playing in the Pittsfield post office golf league recently at the Pontoosuc Country Club, Ryan had a hole-in-one that didn't count.

Ryan drove from the third tee and the ball went into the cup on the first green, about 180 yards away.

Slasher suspended

MONTREAL (CP) — Ted Greves of Long Island Tomahawks has been suspended for four games and fined $200 for a stick-swinging incident in a National Lacrosse League game May 27. Greves was given a match penalty by game officials as a result of his duel with Gaylord Powless of Quebec Caribous. Powless was knocked unconscious and suffered a hairline fracture of the upper right jaw bone.

where is he?
Shelbourne Shopping Centre
SHELBY

With your brains and our money....

...you can put business plans into action. We can provide capital or equipment financing, and expert advice.

RoyNat
Business Financing
(604) 386-1344

Esquimalt club wins

Esquimalt B.C. Juniors scored a 15-10 victory over Vancouver Burrards Sunday at Esquimalt Sports Centre in an interlocking lacrosse game.

John Entzminger scored four times and Randy Bryant and Steve Buckley added three goals each while Kim Browning, Brian McKinnon, Cliff Andrew, Ross McKinstry and Darrell Deane scored once each.

Paul McKernon and Jim Barozzerad scored three goals each for Burrards, while Bull Gurnick scored two and Mike Ianacone and Darrell Harriss scored once each.

Tonight Esquimalt plays Victoria at 8 p.m. at Memorial Arena.

Fifth title for Hornets

	W	L	T	F	A	Pts.
Saan. Hornets	5	0	0	243	87	10
Oak Bay	3	2	0	158	89	6
Saan. Vampires	2	3	0	87	165	4
Juan de Fuca	0	5	0	69	216	0

Saanich Hornets rolled to their fifth championship in six years by defeating Oak Bay Crusaders, 35-14 in a Vancouver Island Junior Bantam Football League game Sunday at Cedar Hill Park.

Bob Haire topped the unbeaten Hornets with three touchdowns, while Paul Docherty scored all the points for the second-place Crusaders.

In the other game, Mark Edgington scored two touchdowns and Lance Coad anchored a tough defence as Saanich Vampires picked up only the second victory of their team's history, defeating last-place Juan de Fuca Tigers, 27-6.

SAANICH HORNETS (35) — Bob Haire, three touchdowns; Russ Hafer, one touchdown; Mark Townsend, one touchdown, five converts. OAK BAY CRUSADERS (14) — Paul Docherty, two touchdowns, two converts.

SAANICH VAMPIRES (27) — Mark Edgington, two touchdowns; Terry Jones, one touchdown; Colin Jessney, one touchdown; Bruce Hodding, three converts. JUAN DE FUCA TIGERS (6) — Todd Short, one touchdown.

FOR A TROUBLE-FREE CRUISING OUTBOARD, LOOK FOR THIS SIGN.

This week, we want to show you how easy it is to turn on water fun with a trouble-free Merc in your price range. Take a close look at the versatile mid-size Mercs. They'll cruise efficiently, or troll smoothly for fishing. If you're ready for bigger boats, the top end of the Mercury line will give you the performance you want. Lightning starts. Fast acceleration. Long engine life. For super cruising, choose from the 40-, 50-, 65-, 85-, 115- or the 150-hp Mercs. Every one is tough. You can depend on a Merc. You can depend on expert service, too.

Mercury Marine Ltd., Box 488, Mississauga, Ont.

Mercury. Performance and power you can depend on.

SEE YOUR LOCAL MERCURY DEALER

Mercury Marine
800 Cloverdale Avenue
385-1457

Mullins Marine Sales Ltd.
925 Yates Street
382-1928

Blue Heron Boat Corp.
10775 McDonald Park Road
Sidney 656-5564

Duncan Boatland
6045 Trans-Canada Hwy.
Duncan 746-4158

Coast to Coast
Newspaper Advertising Sells the Most

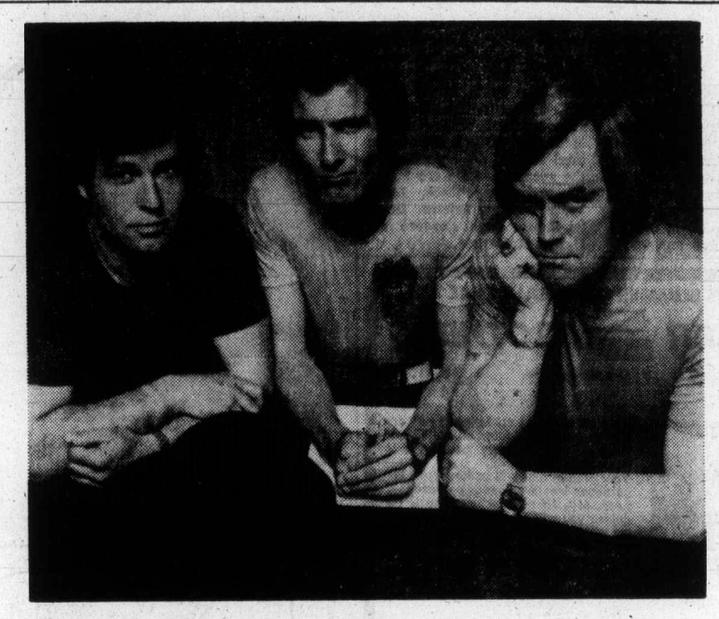

Dad, the "bossman."
Give him a great undercover agent.
Jockey Underwear.

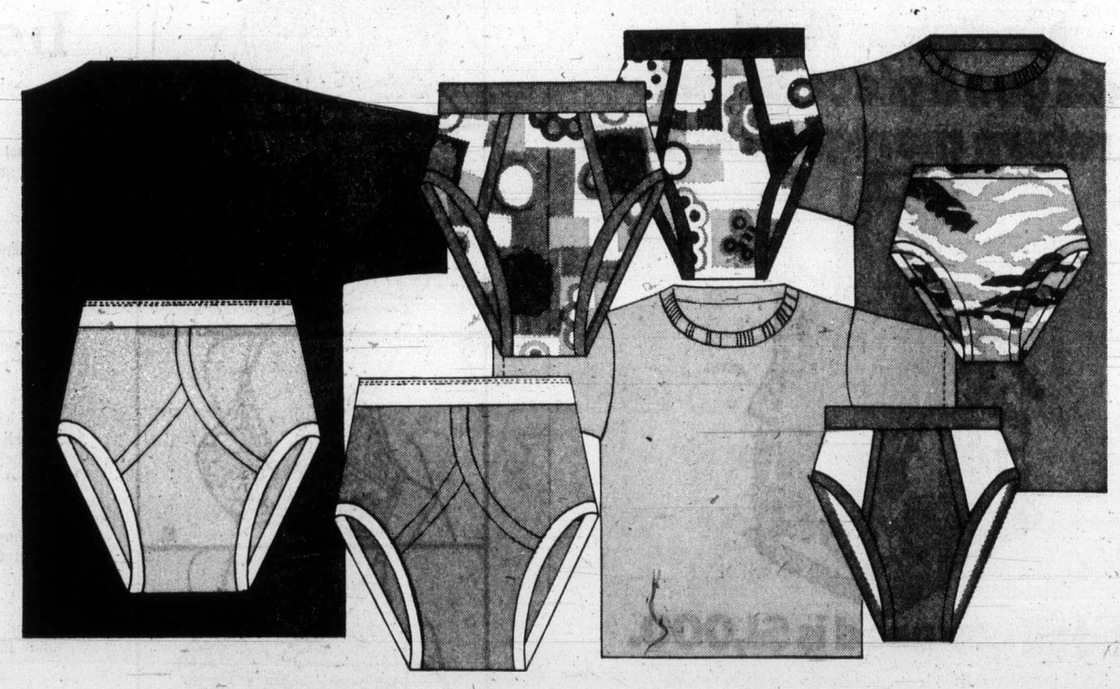

On his day, give him an offer he can't refuse. Give him colorful and comfortable Jockey underwear. It's built for action, and designed to give him freedom of movement. In fabrics so easy to care for. Jockey . . . the great undercover for whatever he wears to work, for sports, for an evening out, or for just lounging around at home. Choose from these Jockey gifts:

1) **Jockey classic T-shirt,** 100% cotton, with no-sag reinforced collar, taped shoulders and neck seams, extra long tail to stay tucked in. Blue, white, navy, black, or gold. S.M.L. XL. **3.50**

2) **Jockey classic regular brief,** styled for comfort in 100% cotton. Comes in gold, cedar, blue, white. Sizes 32-38 **2.50**

3) **Jockey printed hip brief** is low cut, made of 100% cotton, in wide range of patterns and colors. Sizes S.M.L. **2.50**

4) **Jockey two-tone skants** in 100% stretch nylon, has interlock fabric trim, low waist line. Choice of red, or white, or blue, all with black. Sizes S.M.L. **2.50**

5) **Jockey dual-purpose low-rise brief,** can be worn as underwear, or swim wear. Made of 100% nylon tricot treated to resist chlorine and salt water. Sizes S.M.L. **5.75**

Men's Furnishings, Dept. 228, Main Floor

EATON'S downtown

BUYLINE 388-4373 Store Information 382-7141 Store Hours Daily: 9:30 a.m. to 5:30 p.m. Thursday and Friday 9:30 a.m. to 9 p.m.

Sport digest

NHL drafts today

MONTREAL (CP) — The 18 National Hockey League teams will have their chance today to select from a lean crop of over-age junior players in the league's annual draft.

Last season, a record 247 players were selected in a two-day session, which was supposed to be secret. However, most of the names of early-round draftees were known soon after they were selected.

This season, the NHL will conduct the affair by telephone again, but this time, teams will be permitted to have reporters sit in on the conference-call proceedings.

Unlike last season, the NHL will not draft under-age junior players as the league will honor the guidelines set out by the Canadian government.

"That is any player under 20 who has not exhausted his junior eligibility," said NHL president Clarence Campbell.

The NHL, like the rival World Hockey Association, has no agreement with the Canadian Amateur Hockey Association for players drafted and signed to professional contracts.

Campbell said recently the NHL had been prepared to enter a further pro-amateur agreement with the CAHA, but because the WHA did not, the NHL refused to enter any pact which would put it at a financial disadvantage.

Last year the two leagues agreed to pay the CAHA $40,000 for each under-age junior drafted and $20,000 for each graduate junior drafted in the first round.

The NHL paid $1.2 million owed to the CAHA while the WHA still owes the amateur group $195,000.

★ ★ ★

BOSTON (UPI) — Boston Bruins hockey star Bobby Orr has been named Boston's greatest athlete ever, according to a Boston Globe readers' poll.

Orr, thought by some the National Hockey League's top detenceman ever, received a total of 4605 points, compared to 4355 for Ted Williams, the last major-leaguer to hit .400.

Third was former Boston Celtic centre Bill Russell, who led the Celtics to a championship all but two of the years he played. John Havlicek, the current Celtic captain, was fourth.

The late Rocky Marciano, a former world heavyweight champion, was fifth, while another Celtic, passing wizard Bob Cousy, was sixth.

Phil Esposito, Orr's Bruin teammate was seventh, Dave Cowens, the Celtics' current centre was eighth, ninth went to marathon runner Clarence Demar, while tenth was Babe Ruth, who played a portion of his baseball career with the Red Sox.

★ ★ ★

TED KWALICK, star tight end who played out his option with San Francisco 49ers of the National Football League, has signed a six-year contract with **Philadelphia Bell** of the World Football League . . . Tackle **Moe Racine** of **Ottawa Rough Riders** has announced his retirement after 17 seasons with the Canadian Football League club . . . **Edmonton Eskimos** of the CFL have signed wide-receiver **Gerald Taylor,** a dropout from Texas A. and M. who will not be eligible for the NFL college draft until 1976 . . . Fast-bowler **John Snow** of Sussex has been recalled by England after two years out of test cricket for the World Cup series of one-day international matches starting Saturday. England, India, New Zealand and East Africa are in Group A while Australia, The West Indies, Pakistan and Sri Lanka make up Group B. Winners and runners-up in each group qualify for semi-finals. The final will be played June 21 . . . . East German gymnast **Wolf Thuene,** a bronze medalist at the 1972 Olympics, has defected to West Germany, leaving his team at the European gymnastic championships in Berne, Switzerland . . . Race-driver **Tom Sneva** was released from hospital on the weekend after treatment of injuries suffered in a spectacular Indy 500 crash on May 25 . . . . **Mike Hailwood,** a British Grand Prix star hobbled by injuries suffered in last August's German Grand Prix, has announced his retirement from racing . . . .

★ ★ ★

BILL SHOEMAKER, still a master at 43, rode Bending Away to victory at Hollywood Park in an all-star jockey race, was up on Terete in the $79,900 Cinema Handicap and rode a third winner to increase his all-time record win total to 6852. Others riders in the special event were **Sandy Hawley, Don Pierce, Laffit Pincay, Jorge Tejeira, Braulio Baeza, Angel Cordero and Darrel McHargue.**

Knockout Cup

Victoria XIs advance

Three Victoria and District Cricket Association sides won Sunday in Knockout Cup competition.

Albion defeated Incogs by eight wickets at St. Michael's University School, Oak Bay demolished Salt Spring by 238 runs at Windsor Park and visiting Cowichan got by Nanaimo.

Albion batting was led by Don Hughes, 43 not out, and Dave Billingham 20. John Buchanan was the outstanding bowler for Albion, taking five wickets for only 13 runs. Alec Porter downed three for 36.

Oak Bay's victory was led by Jan Elton with 104 runs and Eric Richards with 102 not out. Kortwright Richards took seven wickets for the loss of a single Salt Spring run.

Nanaimo, batting first, was all out for 21 runs, and Cowichan managed to get by with 12 for one.

JUNE IS SUMMER OVERHAUL TIME AT

BUTLER BROTHERS

3396 DOUGLAS TV Sales and Service 383-1511

PETER JENKINS

Your set is picked up, taken to our service shop where all tubes are tested and replaced with quality new ones if needed.
Your picture tube will be inspected, the cathodes restored and balanced if necessary. (If new picture tube is required you will be phoned first.) Your set will then undergo a complete R.F., I.F. and sound alignment, as well as thorough convergence, after which it will be delivered and set up in your home.

ALL THIS FOR $49.95 PLUS PARTS

Peter Jenkins is our Service Call Technician. Peter was trained in England and has 10 years experience.

Montreal Trust's Mortgage Fund gets you a piece of that high return mortgage action.

And all you need is $1,000.

A Mortgage is an investment secured by real estate. An investment usually reserved for the rich. At Montreal Trust we've worked hard to put the attractive advantages of a mortgage investment within your reach. With as little as $1,000 you can invest in our diversified portfolio of first mortgages throughout Canada. Your investment is backed by Montreal Trust's expertise gained at managing a 1.3 billion dollar mortgage portfolio. And there's no sales charge with Montreal Trust's Mortgage Fund. We invest every dollar you invest with us. Best of all your money is not tied up. You can withdraw your capital with 30 days notice prior to valuation date. However if you withdraw in the first 2 years there is an early withdrawal fee of 1% of your total holdings.

You work hard for your money. That's why Montreal Trust works hard to put your money to work for you.

Montreal Trust

We work as hard for your money as you do.

This advertisement is not to be construed as a public offering. The offering is made by the prospectus only. Copies thereof may be obtained from Montreal Trust Company.

Drop in at your nearest Montreal Trust Office or call:

Stewart Churlish, 386-2111

A.

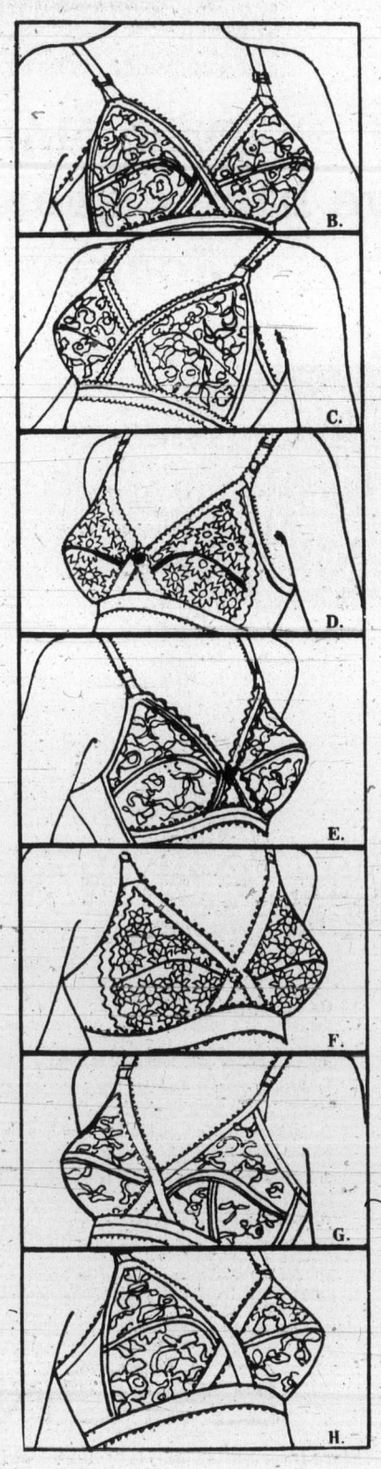

B. C. D. E. F. G. H.

Eaton's announces the Playtex summer sale of cross your heart bras is on!

A. Cool comfort in a cotton and lace cup bra with stretch straps, sheer stretch sides and back. White only.
34-36A, 34-40B, 34-40C. 4.50. 36-40D, 5.95

B. Firm support in a lace cup bra styled with rigid adjustable straps. White only.
34-36A; 32-40B, 34-40C. 4.50. 34-40D, 5.95

C. Round the body fit, yours with a lace cup, stretch strap bra that doesn't cut or bind. White.
34-36A, 32-40B, 32-40C, 4.95

D. Delicate Daisy cups with "Beauty Lift" panels for extra support are the style details on this stretch strap model. White.
34-36A, 34-40B, 32-40C, 6.50. 34-42D, 7.95

E. Youthful separation with lace cup design, cool cotton under-cups and stretch straps. White.
34-36A, 34-40B, 34-42C, 4.95

F. The gentle helper for a shapelier you comes with fibrefill lined, daisy lace cups with beauty lift panels. White.
32-36A, 32-40B, 32-40C, 7.50

G. Look natural, feel natural with natural, soft padded cup bra in white only.
32-36A, 32-38B, 6.50

H. Natural shaping is easy with this stretch strap model with fibrefill lined cups in white.
32-36A, 32-38B, 34-38C, 6.50

Body Fashions, Dept. 609, Floor of Fashions

EATON'S downtown

Store Hours Daily: 9:30 a.m. to 5:30 p.m. Thurs. and Fri. Shop 'til 9:00 p.m.

The Daily Colonist.
(ESTABLISHED 1858)

Camosun to probe possible sex bias

Camosun council will set up a committee to probe possible sex discrimination at the college.

At Monday's regular meeting, council approved a proposal from councillor Mimi Robertson that a group of staff, students, councillors and members of the public study equal opportunities for men and women at Camosun.

The new committee will advise council on possible sex discrimination in hiring, appointments and enrolment policies.

Asked Monday why such a committee was necessary, Ms. Robertson observed there were no women among the Camosun administration; there were no women faculty members on the college advisory council; women were at the bottom and men at the top of staff salary scales, and men and women students tended to take different types of courses in different campuses.

Ms. Robertson told council there were methods of advertising that would encourage women to apply for courses and positions traditionally reserved for men—and vice versa.

Her hope was that "25 years from now, we'll see a better balance all-round."

She explained outside the meeting that female students tended to find themselves at the college's Quadra campus, while the male students landed up at the Interurban campus studying trades.

Esquimalt's 'box apartments'

Down-zoning motion fails

In an attempt to curb "hideous density" in some areas of Esquimalt, Ald. Larry Mann, Monday called for the down-zoning of all multiple dwelling-zoned lands in the municipality to their present use.

While other members of the housing committee expressed agreement with Mann's concern over "too many four-storey square box apartments" in Esquimalt, none would support his motion that council consider the down-zoning.

The committee agreed with municipal engineer M. H. Campbell that the municipal solicitor should meet with the committee before it makes any recommendation to council concerning down-zoning.

Campbell said the down-zoning would change property values "rather drastically" and public hearings would be required.

Campbell reminded the committee that a community plan involving the re-evaluation of all zoning in the municipality was required in two years.

Mann said his proposal would give council greater control over the spread of the four-storey apartments by requiring individual applications to be made for each construction.

"If we don't act now, we'll never have any control," Mann said. "What we're doing is preventing hideous density in some areas."

In other business the committee agreed to call a public information meeting to see how residents feel about creation of a development area in the Old Esquimalt, Lampson and Devonshire road area.

Ald. Art Mebs noted that the area with its large lots was ideal for density development.

Campbell told the committee that 55 per cent of the land zoned for density development in Esquimalt was not being used for apartments.

Saanich may use land-use pacts for rezoning bids

Saanich council, miffed by developers who present one set of plans at public hearings and then build something else, is thinking about demanding land-use contracts from rezoning applicants.

The latest in the growing number of such cases is a five-unit townhouse project planned by Boldo Lands Ltd. for 1006 Falmouth Road, brought to council's attention Monday by municipal planner Tom Loney.

Original plans show a string of townhouses with staggered setbacks and varied roof lines. The plan finally submitted with the building permit application shows a solid block of townhouses, basement and carport parking replaced by uncovered parking.

Developer Werner Frebold explained to council that surface drainage work had added about $3,500 to the cost of each unit, so the whole project had to be scaled down.

Once the land has been rezoned, council has no control over what is built. As Ald. Joe Bourque put it: "There is no legal obligation on the part of the applicant, but rather a moral one."

Bourque, however, said he was not qualified to judge design and wondered if an opinion on the townhouse project could be had from the advisory design panel to be appointed soon by council.

Ald. John McDonald had no qualms about judging the project and said he was "very disappointed' with the revisions. Neighbors of the project were very concerned about its appearance when they attended the public hearing last year, and they are already unhappy with another development on Quadra, he said.

Council's decision to rezone the parcel was "greatly influenced by those plans," he said, and hoped council would not have to resort to land-use contracts for all developments.

Ald. Fred Severson agreed. "We temper our decision with what the public would like to see in their area esthetically," he said, and suggested the developer should have considered any excessive costs before the public hearing.

Council asked its solicitor D. A. M. Patterson to find out if there is anything Saanich can do about the townhouse project.

Some mainland municipalities require land-use contracts for all developments, Loney said after the meeting, so that the developer is bound to the plan he presents to council, and anyone who buys the land is also bound by the contract.

Saanich negotiates land-use contracts only for major projects, but greater use of contracts has been mentioned whenever council discovers revised plans, an increasingly frequent occurence.

Playmate for Haida may be too costly

By JIM GIBSON
Colonist Reporter

Haida would enjoy a playmate but Sealand's famed killer whale may remain without one.

Bob Wright, Sealand's owner and holder of one of two federal permits issued to capture three killer whales each this summer, isn't certain whether he will chase the elusive black and white whales this year.

He wants another whale as a companion for Haida whose last mate, Nootka, died in 1974, but claims there is no economic advantage to having two whales.

"It won't bring one more person in the gate," he said.

He claimed that last year he spent about $50,000 and used about $250,000 worth of boats and equipment trying for a killer whale but still "came up dry."

He questions how long he can afford to do this.

But Wright and his crew haven't always come back with empty nets since the federal fisheries started issuing permits for the capture of whales in 1970. In all, he has captured about six whales for public display at various aquariums around the continent. Only one is believed still alive.

According to Michael Bigg, who is conducting a killer whale survey from the biological station in Nanaimo, killer whales are the most actively sought specimens, because they are spectacular, easy to train, and their relatively small size makes them the most adaptable to aquarium conditions.

One federal fisheries spokesman placed the market value of a killer whale at anywhere from $40,000 up.

There aren't any whales on the market in North America and Wright's isn't the only aquarium wanting one.

With the U.S. banning the capture of marine mammals last year, and a similar move possible in Canada after Bigg's whale survey is completed this summer, it would seem unlikely that anyone with a permit to capture three whales would stay ashore.

But Wright insists that the whales have a lot to do with whether he returns with full nets.

"I've chased whales until my eyes have gone around," Wright said.

Most captures, according to a federal fisheries spokesman, come with whales swimming into small bays and their captors stringing nets across the opening.

Also stacked in the whales' favor are a list of rules governing their capture. Wright could find himself with a pod of whales only to have the fisheries department insist he release all or some because they are above or below the 11 to 16.5 foot allowed size.

Any white or albino killer whale among them must be freed. And Wright has only 10 days to sort out which whales can be kept before the captured whales must be let go.

Equipment and holding facilities must be approved and veterinarian services must be available. Only nets are allowed and no harpoons can be used.

At any time during the closely watched operation, the fisheries department can revoke the permit for any procedural or biological reason.

After the capture passes government approval, the fisheries department still exerts some control over the sale. Permit holders have 30 days from capture to complete details for any sale. A sale contract must be available for the harvest to avoid any speculation after capture.

Aquariums purchasing the whales must be approved by the fisheries department and Canadian ones have first refusal at the market price on any whale captured.

Haida may swim alone

Sixth time lucky for development

It was sixth time lucky for a Victoria development company whose latest site plan for a townhouse development won the conditional approval of Esquimalt planning committee Monday.

In the past months, Concord Credits has presented five different site plans for the 22-unit townhouse development in the 800-Block Selkirk. All were rejected.

The approved plan has four clusters of four units plus two three-unit clusters.

But the committee's decision to recommend the plan to council is not a signal to Concord to bring in the bulldozers to the Gorge waterfront property.

Details of the land-use contract that proposes to deed about 11,000 square feet of waterfront property to the municipality still have to be worked out. They must then be approved by council and go before a public hearing.

The committee was prepared to withhold approval until a water main capacity report on the area was ready but development architect Roger Romses pleaded for conditional approval to allow the company to move from the initial planning stages.

While the site plan will be considered at Monday's council meeting, Ald. Larry Mann said he still considers 22 units too dense.

Originally Concord had applied for a 71-unit condominium for the property but later changed its proposal to a 30-unit townhouse development. The 22-unit density was the first step reached between the committee and the developer in the landuse contract.

Volunteers battle fire in dry Galiano forest

Volunteers, led by the Galiano fire department, battled a two-acre forest fire on Galiano Island all day Monday.

"It was a tough one to fight," a spokesman for the Goldstream office of the B.C. Forest Service reported. The fire could not be attacked with water bombs because it was burning near a power line, he said.

But the fire was under control Monday night.

A much smaller fire was brought under control near Mt. Maxwell on Salt Spring Island Monday afternoon. It was spotted Sunday afternoon and was doused with the help of a water-bombing helicopter.

Vancouver Island's forest fire lookouts will be "pretty tense" if dry weather continues, the spokesman said.

A fire burning in one-fifth of an acre of light brush and scattered fir trees Monday night at Marie Canyon on the Cowichan River was under control and will be the target of long-term retardant to be dropped by plane today.

The retardant will be used because the fire is burning on a steep bank which crews cannot reach, Ray Thomas, Lake Cowichan ranger, said.

The fire, in what is described as a high recreational use area alongside the river, probably started from a campfire, he added.

Bus service leaves some out in cold

Sooke, Colwood and Langford residents got the government bus service they'd waited for Monday.

But residents from Metchosin, Happy Valley, Rocky Point and Pedder Bay were left at the bus stop out in the cold.

The new service for "communities west of View Royal" to downtown Victoria is being operated by the provincially-owned Pacific Commuter line.

It replaces the commercial bus service operated by South West Coach Lines Ltd. which also covered the Happy Valley-Metchosin-Rocky Point route.

Residents of these areas feel the government has let them down. However, a government transit official hinted that some form of connector-bus link with the new government service might be provided later.

Week-long strike ends

The one-week strike at Auto Electric Service (Pacific) Ltd. is over.

And the Victoria employees have won parity of wages and conditions with their Vancouver counterparts.

However, Hugh Weydert, business agent for the local automotive lodge of the International Association of Machinists, said Monday union-employer negotiations in Vancouver were still not completed.

Council agrees on road money

Central Saanich council Monday approved spending $37,295 to improve McHattie Road, Lanfair Place and the intersection of Hobey and Wallace Drive. Council also asked for a cost analysis on the improvement needed on Mount Newton Cross Road between Simpson and Malcolm.

Central Saanich plan for talks

A public workshop, to enable Central Saanich residents to discuss informally their proposed community plan over the next 20 years, will be held from 10 a.m. to 4 p.m. June 14 in Brentwood elementary school. Planners will be present to discuss the scheme, which will be finally decided on by council. Box lunches will be needed by those attending.

Thanksgiving invitation in Victoria pub led to car struggle

...then he saw the knife sticking in older man's chest

A chance remark in a Victoria pub last Thanksgiving led to Stanford Clarence Wray's death early the next morning, B.C. Supreme Court was told Monday.

Had the 53-year-old Wray not chosen to speak to a young stranger sitting at a nearby table admiring a "pretty blonde girl," he would not have met that stranger — and the stranger would not have stabbed him to death just hours later.

But Wray did speak to Curtis William Christie, 19, of 1303 Gladstone, and did invite the younger man to sit at his table and have a beer.

And Christie did stab him to death, just after 1 a.m. the next day, Oct. 15, 1974.

That was what Christie — charged with non-capital murder in connection with Wray's death — told Mr. Justice Harry McKay and a seven-man, five-woman jury Monday, the sixth day of his trial.

Under questioning by his lawyer, Dr. J. J. Gow, Christie testified he had met Wray near the end of a long day of drinking, which had begun at about 12:30 p.m. Oct. 14, when he got out of bed.

He continued drinking, off and on, throughout the day, the accused man said, until he went to the Century Inn, 603 Pandora, at about 10 p.m.

He had also taken two tranquillizers, Christie said, in an effort to "just get high."

While drinking with some friends in the hotel beer parlor, Christie was joined by another friend, who told him a man who owed him (Christie) $250 was at a party at "Fat Al's place", the home of a man he knew, the accused man said.

Fat Al lived on Grant Street, near Fernwood, Christie said.

And he had been looking for the man who owed him the money "for about a year," Christie added.

Christie testified he had then sought to borrow a knife from several people in the pub, succeeding at last when he spoke to Donald Charles McCrae, a friend he had known for some time.

When McCrae asked him why he wanted the knife, Christie said, he replied he needed it "to collect a debt that was owed to me."

At about midnight, Christie — who had been unsuccessful in his attempts to get someone to drive him to Fat Al's — left the Century Inn and walked to a nearby pub, still seeking a ride to the party at Fernwood and Grant.

After being told at the second pub he would not be served, Christie returned to the Century Inn, he said, only to find the friends he had been drinking with had gone.

He sat at a table by himself, he said, ordered some drinks and then began admiring the blonde girl.

Then Wray, sitting at a nearby table, leaned over and said to him: "She's pretty nice, isn't she?" Christie testified.

The two began talking, Wray invited Christie to join him for a drink, then asked him if he knew "where I could get him a girl," Christie said.

Christie remembered the party at Fat Al's and told Wray there might be a girl there, he said.

The two got in Wray's car and Christie remembered nothing until he noticed they were driving past Victoria High School, on Grant.

Just past Fernwood, he said, they parked.

They were about two houses away from their goal.

"I started to get out and . . . and Mr. Wray punched me on the shoulder and said: 'You'd better not be . . . around'," Christie said.

"He grabbed me by the hair with both hands . . . I told him to let go of me, but he just kept pulling, harder and harder."

Christie said he then began trying to hit Wray, but — because the older man had grabbed him in a way which forced his face into the car seat — he could only swing wildly, hitting his hand on the steering wheel several times.

"I just couldn't get loose . . . I went for my knife," Christie told the hushed courtroom.

"I opened it, I opened it . . . I started to swing the knife blindly, I couldn't see . . . I was going to cut his wrist or shoulder, whichever came first . . . I didn't know what he was going to do next."

Then he felt his knife hand connect, Christie continued.

Wray's left arm went limp, Christie pried himself lose, then saw the knife sticking in the older man's chest, he said.

He pulled it out, dropped it on the floor, then got out of the car and went around to Wray's side of the vehicle.

"I took his sweater off . . . I wanted to stop the bleeding . . . I think I said to him: 'C'mon, I only live a couple of blocks away, I'll call an ambulance'."

Christie said he pulled Wray from the car and began carrying him toward his apartment, about three blocks distant.

The pair stumbled once, the accused man said, then continued to a spot a short distance from the car, where they again fell.

Christie said he pulled Wray onto his lap, put his head to the older man's chest to listen for a heartbeat: "He was dead."

"I felt sick to my stomach, I couldn't believe what was happening, it was like a nightmare.

"I turned and ran . . . I stopped, I realized I had better protect myself from being identified . . . I ran back to the man's body, I rolled him over and I took his identification."

Christie said he also grabbed the bloody clothing he had used to try to stop the bleeding and took it and the wallet back to his apartment.

After being sick in the bathroom, he said, he took all the identity papers from the wallet and burned them, then threw the wallet out a back door.

At this point the court adjourned, leaving Christie to finish his testimony today.

Earlier Monday, Gow had told the jury his client was not contesting that he had committed an act which caused Wray's death, but pointed out "causing a death does not always mean murder."

To prove murder, the lawyer said, the crown must prove the accused person intended to kill, before the killing took place.

"The real issue (here) is not really whether Christie killed someone," Gow said, "but under what circumstances."

Private donations replace funding

Indian coffers filling up

VANCOUVER (CP) — About $40,000 has been raised through individual donations in a month since the Union of B.C. Indian Chiefs voted to reject all government program funding, UBCIC spokesman Bill Wilson said Monday.

Wilson, a member of the three-person UBCIC executive, told about 250 members and delegates attending the B.C. Association of Non-Status Indians conference at the University of B.C. that more private money is continuing to arrive at the UBCIC's new office in Victoria.

"And for the first time in 25 years, it is the Indian people who will be deciding how our money is spent — not the government or the department of Indian affairs," he told the applauding delegates.

In a morning question-and answer session, Wilson told the conference the chiefs have rejected all provisions of the Indian Act which categorize natives into status, non-status, registered or treaty groups.

"We're saying now that it's Indians who will determine who is Indian," he added.

For the purpose of claims to aboriginal hunting and fishing rights, the chiefs are using a loose definition of one-quarter native blood for eligibility but in other areas the percentage of native blood may have no relevance, he said.

In response to questions, Wilson said there still is some residual prejudice among Status Indians against Non-Status Indians, but this is disappearing as native people realize the divisions were created by the federal government in order to divide native people "and keep them controlled."

The BCANSI meeting, which began Sunday, plans to discuss the land claims issue, and whether Non-Status Indians also will reject government funding.

Emphasizing that it is a "decision which every individual Indian must make," Wilson asked the delegates to reject funding and to consider dissolving BCANSI.

"In this struggle, I personally don't see BCANSI or the UBCIC surviving," he explained. "In about a year I would visualize all Indians assembling to develop a political structure that articulates the desires and goals of the Indian people in B.C."

He said it was essential for Indians to pursue land claims and aboriginal rights goals. At present, the UBCIC represents about 55,000 registered Indians, while BCANSI represents anout 65,000 Indians who are not officially registered under the Indian Act or are outside tribal structures.

BCANSI president Fred House has advocated dissolving the organization and the BCANSI executive previously has recommended rejection of government funding, including the $522,000 the organization receives annually to run housing and communications projects.

The delegates will not decide those issues until later in the four-day meeting.

EAR PIERCING

By Registered Nurse including a pair of Gold plated earrings over surgical grade stainless steel.

MEDOX
388-4642

If you like fish, you'll love Tuesdays.

Starting at 4:30, every Tuesday is Fish Fry Day at the White Spot. That means you can enjoy a delicious dinner in your favourite coffee shop or drive-in for a special low price. It starts with our original recipe clam chowder or garden fresh tossed salad, followed by White Spot's own golden brown, deep fried fish and chips. All for only $2.19. And it happens every Tuesday from 4:30 on. You're going to love Tuesdays at White Spot.

white spot

—AP

Genuine outlaw nabbed

Morrey Joe Campbell, suspect in two sheriff's deputy killings at Davie, N.C., is hauled away after being captured Sunday hiding in a barn. Capture ended manhunt during which Campbell was declared an outlaw, meaning any citizen could kill Campbell "without accusation or impeachment of any crime" if Campbell did not heed order to surrender.

Rifles, wallet contents taken

Father of eight gets 30 days

The father of eight children was sentenced to 30 days in jail in Victoria County Court Monday for his part in the theft last Jan. 10 of a wallet, its contents and four rifles from John Howard McGee.

William Lloyd Christie, 40, of 623 Raynor, was also sentenced to 30 days imprisonment for his assault on McGee the same night.

The sentences will be served concurrently, Judge Montague Drake ruled, which means Christie will in effect serve only one month.

He has already spent four months in custody while awaiting trial on the original charge of robbery with violence, a charge reduced by a jury May 22 to the separate counts of common assault and theft.

Drake, in the absence of specific findings from the jury, ruled the theft conviction would be for theft under $200, a charge separate and distinct from the more serious one of theft over $200.

In court Monday, Drake said he was taking the time Christie had already spent in jail into account when he handed down sentence.

His decision came after he rejected defence counsel Doug Christie's submission that — because of confusion when the verdict was returned — his client had technically been found guilty of common assault only.

Drake said the transcript of the trial made it clear the jury had intended to convict Christie on both charges, substituting them for the robbery charge.

In order to prove robbery, the crown must establish two things, the judge said: That a theft had taken place and that violence, or the threat of violence, accompanied the theft.

Evidence given at the trial indicated Christie and John Alexander Devine, of 1201 Lockley, had been arrested by police the morning of Jan. 10, while they were walking down a street in Victoria West, each with two rifles slung over his shoulder.

(Devine, who was tried with Christie, was found guilty of theft in connection with the incident and is scheduled for sentencing June 16.)

Testimony showed the pair, together with Devine's son, had gone to McGee's motel room, at 1621 Island Highway, the night before their arrest, where they began drinking with him.

At one point during the evening, Christie hit McGee several times.

McGee said the beating had been immediately before Christie and Devine left his room with the four rifles.

The accused — Christie — said the incident occurred some time before he left, that he had mistaken a movement by McGee — whom he did not know — as a threatening move and had reacted to it.

All the men had continued drinking together, more or less amicably, after the beating incident, the accused said.

The theft of the rifles occurred when Devine decided McGee had stolen at least one of his own guns, testimony showed.

Devine took the rifle, and several others which he said he would hold as "security" until yet another gun was returned to him, handed two of them to Christie and the pair left.

Two girls die, inquest soon

An inquest will open Wednesday in a single-car Esquimalt accident Friday night which left two girls dead and a U.S. man in fair condition, Esquimalt police said Monday.

Police identified the driver as Terry Lee Pratt, 20, of Snohomish, Wash., after announcing Staurday the victims were Esquimalt residents Debra Ann McLeod, 18, of 482 Joffre, and Cynthia Campbell, 17, of 1214 Old Esquimalt.

Pratt was reported in fair condition in Victoria General Hospital with various injuries.

District coroner Edmond Jorre de St. Jorre said an inquest in the double fatality is set for 7:30 p.m. Wednesday at McCall's chapel in Victoria.

Saanich police said in inquest had been set for 7:30 p.m. today at the Thompson and Irving chapel in Victoria into the death Thursday in hospital of Jason Holland, 2, of 1145 Union.

Police said the boy was hit by a car almost three days before after running out into the street near his home.

In Sidney, RCMP identified the body found on a Pat Bay beach Friday as that of Albert Joe, 5, a Duncan-area resident.

The boy and John Hopkins, 24, also of Duncan, drowned April 29 when their dugout canoe overturned in the Cowichan River while a third occupant of the canoe survived. Hopkins' body was found in a logjam near the river mouth.

The boy's body was found by a North Saanich teenager who was walking alone on the sand. The body was returned to Duncan after identity was established through a clothing comparison. Duncan coroner T. H. Lines said an inquest was unlikely.

In Oak Bay, two persons received head injuries in an unusual three-car collision Saturday evening on Beach at Ripon.

Oak Bay police said they were Mrs. Marjorie Hunter, 78, of 3384 Beach, who was driving one car, and Richard Drean, 21, of 3924 Searleon, a passenger in a car driven by Henry Becker, 25, of 885 Dunsmuir.

Both were in fair condition at Royal Jubilee Hospital while Becker was discharged after treatment.

Police said the Hunter and Becker cars collided and the impact threw Mrs. Hunter onto the road. Her car remained in gear and began a series of loops, clipping a third car before dropping a short distance onto a lawn and stopping.

Three in Egypt slated to die

CAIRO (UPI) — A state security court has sentenced three men to die on the gallows for leading a conspiracy to overthrow Egyptian President Anwart Sadat. The court found 60 of the original 92 defendents innocent, sentenced eight to life imprisonment and meted out terms from five to 15 years to 21 others.

For five days only!

Tuesday June 3 thru Saturday June 7

A beautiful 8" x 10" COLOR PORTRAIT

1.49 per child including 50¢ handling per portrait

ADULTS AND FAMILY PORTRAITS ALSO

2.49 per adult including 50¢ handling per portrait

- Child's age limit — 3 weeks to 14 years
- Limit — 1 offer per child, 2 per family
- 99¢ for each child photographed in a group portrait, $1.99 each adult.
- Extra prints available at reasonable prices, such as one 8 x 10 for $10.95.
- Choose your favorite pose from actual finished portraits — not proofs.
- We use only the finest Kodak Professional Film and materials.
- If you aren't satisfied with these lovely portraits, your money will be refunded.
- A variety of mats and frames also available

Maternity Wear, Third Floor

Photographer's Hours:
Regular Store Hours (Exception: sittings 'til 8 p.m. Thurs. and Fri. nights)

EATON'S

LADIES' AND MEN'S

SLACKS

FLARES—GOLF—SLIM

SLACKS

BAGGIES—CASUALS
DOUBLE KNITS

ANY SLACKS OR TROUSERS CLEANED AND PRESSED FOR

$1.45 each

Save 30¢

LIMITED TIME OFFER

BLANKETS

CLEANED AND STERILIZED

$1.26 each

Save 99¢

individual drycleaners

Home Pick-up & Delivery 595-4141

Minimum of $2.50 on all Home Pick-Up and Delivery

P.S.

Piccadilly Shoppe Ltd.
British Woollens
1017 GOVERNMENT STREET

Dear Customers:

We have just returned from England where we bought beautiful coats, jewel-toned tweed suits, knitted suits and tweed skirts, which will arrive in about three weeks. These are our exclusive imports — our manufacturers do not export to anyone on the North American continent except the Piccadilly Shoppe.

One thing we are excited about, we are having cloth woven and dyed to our specifications of seven gorgeous solid pastel colours for mohair coats. These should arrive in July. We have also ordered white llama and bone mohair coats and camelhair pantcoats in three different styles.

We have had a most successful buying trip and we know you will be pleased too — particularly with the prices!

Sincerely yours,
Piccadilly Shoppe,
1017 Government Street

erma bombeck

The first time I asked for a "doggy bag" in a restaurant, my three-year-old jumped up and down, clapped her hands excitedly and said, "Oh, Mommy, does that mean we're going to get a dog?"

I stuffed a hard roll in the kid's mouth and said, "We are certainly going to talk about it when we get in the car."

And we certainly did. I explained to her that I came from a family that not only ate everything on their plate, but had to fight the compulsion to go around and eat what everyone else had left.

My determination to prove "you can take it with you when you go" has been a constant source of embarrassment to my family. Through the years, I have "bagged" the following variety of goodies for my non-existent dogs:

A chocolate eclair for my French Poodle.

Stew for my Irish setter.

Baked beans for my Boston terrier.

Plum pudding for my Brittany spaniel.

Potato pancakes for my German shepherd.

An enchilada for my Mexican chihuahua.

The other night as I was negotiating to transport ½ cup stale beer "for my St. Bernard with a problem" my husband grimaced and said, "This has got to stop."

"Stop!" I said. "It's just beginning. Why, even etiquette experts say it is all right to use doggy bags. Name one reason why I shouldn't take leftover food home."

"The car smells like liver."

"Name another."

"Our refrigerator has food with so many teeth marks, it looks like an orthodontist's workshop."

"Now you are being ridiculous. Doggy bags are in. I got an invitation just the other day that said BYOB—bring your own bag."

"That's bottle!"

"So, whatever you want to bring home."

"All I know is I'd feel like a fool asking," he said, "especially when we don't even have a dog."

"All you have to do is open your mouth and ask. It's easy."

The waitress appeared at the table. "Couldn't you eat all of your pizza, sir?"

"Right," he smiled, "but luckily, I have this English sheep dog at home who has this craving for Italian food. Do you suppose she is trying to tell us something?"

The waitress came back and handed him a slip of paper. "Here's the name of a good vet. In the meantime, I'd try a bland diet."

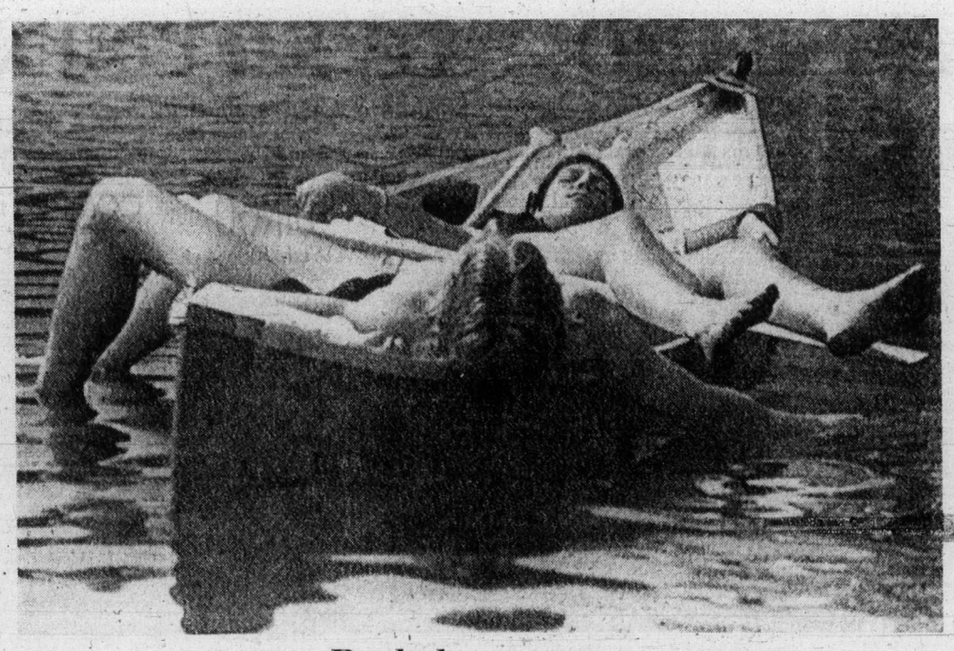

Rockabye rowers

It's supposed to be cooler on the water. But that's not what it was like in Toronto area where a sudden heatwave hit. Even paddling was too much for this young couple so they stowed their oars and just let the water provide a gently rocking cradle.

Eton rebelling over fagging

LONDON (Reuter) — Rebellion is brewing at Eton, Britain's most exclusive private school which provides many of its cabinet ministers, judges and generals.

Main targets of a leaflet campaign launched by some of the boys are the school traditions of fagging — young boys acting as servants for senior boys — and wearing formal attire.

Sim Emerson, president of Britain's National Union of School Students, has attacked fagging as "institutionalized thuggery", and members of the union's Eton branch handed out leaflets to parents as they sipped champagne at a school cricket match.

The leaflet says that "people have at least realized the truth about Eton. They have seen what lies behind the pomp and circumstance, which is the putrid core of snobbery.

"Fagging is another example that Eton is out of touch with reality. Almost no other school student would accept this kind of degradation and humiliation. Slavery was abolished hundreds of years ago. They seem to have forgotten faggin."

Said Emerson: "The fact that school students at Eton, for the first time in its history, are openly criticizing its hallowed traditions is a clear indication that, even in the most powerful elitist institutions of our society, young people are using their minds, thinking for themselves and calling for progressive educational changes."

Under the fagging system, a centuries-old feature of British private schools, certain senior boys are allocated a young boy who is supposed to keep their room tidy, make tea and toast, fetch books and carry messages.

Fees at Eton, which has 1,200 boys, are about $3,450 a year, but money by no means guarantees that a boy will be accepted. A quarter of the members of the British House of Commons went to Eton and a much higher proportion of the House of Lords.

Bear killed in capital of Alaska

JUNEAU, Alaska (AP) — A black bear tamed by open garbage cans and handouts from humans has been killed after roaming Alaska's capital for three days.

A state fish and wildlife protection officer who shot the beast didn't blame the bear.

"Once a bear loses its fear of man, so that people can walk within 10 feet of it, someone is liable to get hurt," said Sgt. Don Tetzlaff.

For a time, the full-grown bear took over a playground in the downtown area. Police said it no longer was scared by a police car that tried to shepherd it out of town with a wailing siren.

More being wed

OTTAWA (CP) — Canada is in the middle of a marriage boom, with one of the highest marriage rates in the Western world, says John Peters, a sociology professor at Wilfrid Laurier University in Waterloo, Ont., who has made a study of marriage patterns. In 1973 there were nine weddings for every 1,000 persons in the population.

This is lower than the all-time high of 10.9 in 1942 and 1946, but higher than the average of seven per 1,000 recorede between 1921 and 1935.

However, marriages today are different from those of the past. Peters said the social pressure to wed is less today and the number of couples living together without marrying is increasing and becoming socially acceptable.

"Possibly marriage will be entered into more realistically, with the result that fewer will break down in the future." The rate of marriage breakdown is rising. Before 1968, the divorce rate was never more than 54.8 per 100,000 population, but only one year later the figure nearly doubled. By 1973, the Canadian divorce rate was up to 166.1.

Peters said marriage today is under strains seldom experienced before. Couples are moving more and losing the emotional support of their families. Women's liberation are rejecting many traditional roles.

'Pomp and ceremony betrayed Christianity'

WOODSTOCK, Ont. (CP) — A United Church of Canada minister says that the church has "betrayed Christianity by our own pomp and ceremony and by our phoney little rituals."

Dr. George Goth, minister of Metropolitan United Church, London, Ont., told a church fund-raising meeting that "within 100 years there will be another breakaway . . . people aren't going to submit to uniformity.

"The beginning of betrayal was when the church became another one of the great institutions of history concerned with power," said the 68-year-old minister.

He said Roman Emperor Constantine was responsible for turning the church into a machine after deciding his empire should be Christian.

"There was no first Pope, no Rome, no bishops in the early church," he said. "They had none of this nonsense."

Lamenting the lack of morals in pessimistic society, Goth reminisced about his first years in the ministry.

"The churches were thriving in the depression years. The only thing they didn't have was money. It was much easier to get people to church in those days.

"They didn't have any place else to go. Don't let anyone tell you things were dark and dismal in 1933."

He said some ministers are too lazy to accept the discipline necessary to preach.

"We are witnessing the decline of Western civilization. . . . It has no moral values."

Teachers favor raise of 38%

ST. JOHN'S, Nfld. (CP) — The Newfoundland Teachers Association says the province's 7,000 teachers have accepted a conciliation board report giving them a 38-per-cent increase over two years, on current annual salaries ranging from $3,000 to $15,000.

Montague BRIDGMAN Ltd.
China Crystal Gifts
811 Government St. 383-0821

ann landers

DEA RANN LANDERS: Me write to Ann Landers? Never. But here I am. I don't know what good it will do, but maybe I'll feel better. The problem is may wife. Here's how I'd rate her:

Housekeeper—A. Cook — A. Economist—A. Lover—C-minus. The reason I don't flunk her completely is because once in awhile she does me a big favor. Usually it's when we return from a party and she's had more than her share of drinks. Then, I'd better be ready or I would never hear the end of it.

Her usual routine goes like this. After supper, in the middle of a TV program, she gets up and says, "I'm tired and I'm going to bed. When you come in, don't bother me." on weekends her best excuses are: (1) your mother may dro pin: (2) the kids are due home from the movies; (3) the insurance man, paperboy or milkman is coming to collect: (4) I just had my hair done.

I'm not the type to run around, but don't know WHAT type I'll be in five years. (I'm 38 now.) A word to you chicks who are sitting around drying up: If there are enough treats at home, you man won't go out looking for tricks.—**Underfed and Looking in Buffalo.**

DEAR BUFF: Your letter contains an interesting clue. Booze makes your wife amorous. This means she has inhibitions about sex that undoubtedly go back to her early childhood. I suggest joint counselling. Can't hurt. Might help.

DEAR ANN LANDERS: I must reprimand you for your crude reply to "His Widow." she wrote that her husband died suddenly, leaving her with several children to raise, and no insurance. She said he believed it made better sense to put money in the bank where it would draw interest rather than pay it out in insurance premiums. The woman was very bitter when she learned the bank balance was $5,000. If he had carried life insurance she would have collected over $50,000.

You answered: "Put aside your resentment. In my opionion your husband wasn't inconsiderate, he was ignorant." What a lousy thing to say! The man is dead. He can't defend himself. And YOU call him ignorant! You owe every widow in the world an apology. — **Appalled.**

Dear App: The man was ignorant. That's what I said and that's what I meant. True, he's dead, but his widow is alive — and she has four little kids to raise and very little money. Had he known better, he would have carried life insurance.

Dear Ann Landers: Our son is 22, very handsome, and could have the pick of the town. Greg informed us last night that he has bought an engagement ring for the girl he plans to marry in August.

We have met her, Ann, and she is very nice. But the girl is handicapped — has only one leg. She doesn't even wear an artificial limb — says she prefers crutches.

I have tried to make Greg see that this girl will be a burden to him throughout life. If anything happens to her other leg she'll be helpless, if they have a family, he will have double responsibilities.

It makes me sick when I think of all the beautiful, healthy girls my son could have picked. Please, Ann, say something to help him see the light. — **Mom.**

Dear Mom: He sees the light. YOU'RE the one who is stumbling around in the darkness. You should be pleased and proud of your son's mature judgement. Many young men would not have chosen this girl because of her physical handicap. Greg was able to base his choice on qualities far more important and durable than appearance or inconvenience. Please give him my heartiest congratulations.

Iran signs big pact

WASHINGTBN (UPI)—The state department says Iran has signed a multi-billion-dollar contract with Rockwell International for construction of a communications intelligence facility in Iran capable of monitoring the entire Persian Gulf area.

CRUISES
This Sept. 16, that marvelous luxury cruise ship the Island Princess sails from Los Angeles for the Caribbean. Visit Panama, Mexico, Caribbean Islands and Florida. Cruise either way or both but reserve early through HILL TRAVEL of Oak Bay. 2230 Oak Bay Ave. 598-3131.

ANNOUNCEMENT
D. SCOTT SINCLAIR, BSc., D.M.D.
Announces the Opening of his Office for the General Practice of Dentistry at
2108 OAK BAY AVE.
TELEPHONE 598-1313

Chandelier CEILING TILES from 75¢ sq. ft.
1"x1" Venetian Dome MOSAIC TILE Sq. Ft. 79¢ 8 Colors
9' and 12' Wide Cushioned VINYL Sq. Yd. 3.95 20 Colors
4"x8" Exterior/Interior QUARRY TILE Sq. Ft. 1.20 Red
PNS FLOOR TILES 12x12 Sq. Ft. 36¢ 14 Colors
4x8 ITALIAN WALL TILE Sq. Ft. 1.69
FULL GLAZE MOSAIC 1"x 1, 3 Colors Sq. Ft. 89¢
INSTALLATIONS AVAILABLE CERAMIC AND LINO
TILE TOWN
200 Esquimalt Rd.
385-2141
Open Daily 9:00 a.m. to 5:30 p.m.

GOLD'S FABRICS
Fashion Fabrics for Creative People
save $$
SHOP GOLD'S
You'll always find first quality current fashion fabrics here.
HEATHERED K-CLOTH
Our Reg. Price 2.99 2.29 YD.
CASUAL COMFORT
. . . and a look so important for today's fashion scene! 45" Wide polyester and cotton.
An EXCLUSIVE at GOLD'S Fabrics!
crepe screen prints
Beautiful, new multi-colored patterns imported from Japan. For dresses, blouses and patio fashions. 45" Wide. 100% Cotton. Shop early for best selection.
2.99 yd. Values to 3.50
polyester batts
For all your quilting projects. Unbonded 1½-lb., full sized 72x90. Machine washable, will-not mat, mildew, bunch or deteriorate.
3.99 ea. Values to 4.50
FREE Shop-at-Home Custom Drapery Service call 595-3243
GOLD'S
WHERE THE BEST COSTS LESS!
CHARGEX
FREE PARKING at ALL Stores
• VICTORIA 1583 Hillside Ave., Mon.-Fri. 9:30-9/Sat. 9:30-6
• VANCOUVER 2690 Granville & 11th Ave. (2 floors)
• 11th & Arbutus
• 341 Lonsdale North Vancouver (at 3rd St.) Mon.-Wed. 9:30-6/Thurs.-Fri. 9:30-9/Sat. 9:30-6
• SURREY 10653 King George Hwy. Mon.-Fri. 9:30-9/Sat. 9:30-6
• PRINCE GEORGE Pine Centre Shopping Mall

Woolco $ SAVE

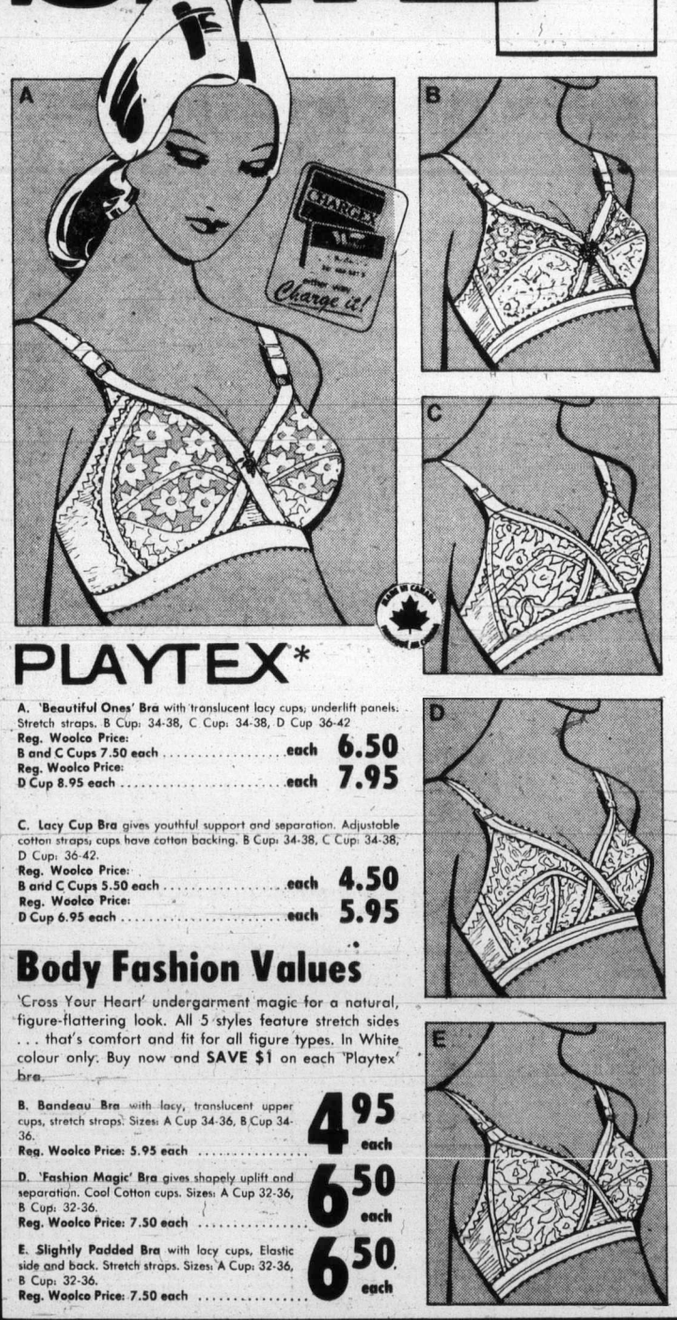

PLAYTEX*
A. 'Beautiful Ones' Bra with translucent lacy cups, underlift panels. Stretch straps. B Cup: 34-38, C Cup: 34-38, D Cup 36-42
Reg. Woolco Price: B and C Cups 7.50 each ..... each 6.50
Reg. Woolco Price: D Cup 8.95 each ..... each 7.95
C. Lacy Cup Bra gives youthful support and separation. Adjustable cotton straps, cups have cotton backing. B Cup: 34-38, C Cup: 34-38, D Cup: 36-42.
Reg. Woolco Price: B and C Cups 5.50 each ..... each 4.50
Reg. Woolco Price: D Cup 6.95 each ..... each 5.95
Body Fashion Values
'Cross Your Heart' undergarment magic for a natural, figure-flattering look. All 5 styles feature stretch sides . . . that's comfort and fit for all figure types. In White colour only. Buy now and SAVE $1 on each 'Playtex' bra.
B. Bandeau Bra with lacy, translucent upper cups, stretch straps. Sizes: A Cup 34-36, B Cup 34-36. Reg. Woolco Price: 5.95 each ..... 4.95 each
D. 'Fashion Magic' Bra gives shapely uplift and separation. Cool Cotton cups. Sizes: A Cup 32-36, B Cup: 32-36. Reg. Woolco Price: 7.50 each ..... 6.50 each
E. Slightly Padded Bra with lacy cups, Elastic side and back. Stretch straps. Sizes: A Cup: 32-36, B Cup: 32-36. Reg. Woolco Price: 7.50 each ..... 6.50 each
Woolco DEPARTMENT STORES A DIVISION OF F. W. WOOLWORTH CO. LTD.
Town and Country Shopping Centre Douglas Street and Saanich
Personal Shopping only, please!
Store Hours: Monday to Saturday 10 a.m. to 10 p.m.
BUY WITH CONFIDENCE SATISFACTION GUARANTEED REPLACEMENT OR YOUR MONEY REFUNDED

386-2121
Monday through Saturday
8 a.m. to 6 p.m.

CLASSIFIED ADVERTISING

Vancouver Island's Largest Shopping Centre in Print

386-2121
Monday through Saturday
8 a.m. to 6 p.m.

11:00 p.m. to 7:30 a.m.
Editorials, 383-4111
TELEPHONES
AFTER-HOURS
AND SUNDAY

BOX REPLIES
All replies to private box numbers available from 8:00 a.m. to 5:30 p.m. Monday to Friday inclusive.
Victoria Press Box numbers available on request. Charge $2.50 and $4.00.

OFFICE HOURS
Classified Counter, 8:00 a.m. to 5:30 p.m. Business Office, 8:30 a.m. to 5:00 p.m. Monday to Friday inclusive.

* * *

OFFICE CLOSED SATURDAY

* * *

CLASSIFIED TELEPHONE HOURS
8:00 a.m. to 6:00 p.m. Monday to Saturday inclusive.

* * *

CLASSIFIED COPY DEADLINES
Regular classified advertisements may be placed at the counter, 8 a.m. to 5:00 p.m. on the day prior to publication, Monday to Friday inclusive. By telephone, 8:00 a.m. to 5:00 p.m., Monday to Saturday inclusive.
All classified semi-display copy must be in the possession of Victoria Press Ltd., 2621 Douglas Street by 12 noon for the Colonist or 4 p.m. for the Times day prior to publication with the exception that copy for Sunday Colonist must be in by 12 noon Friday.

FULL COVERAGE CLASSIFIED RATES

REGULAR CLASSIFIED
LOCAL RATE
One day 12c per word per day.
Three consecutive days, 10c per word per day.
Six consecutive days 9c per word per day.
1 6-pt. heading or white space allowed to be charged at 5 words.
Minimum advertisement 10 words and $1.20.
Each initial, sign, group or figures and abbreviation counts as one word.

SEMI-DISPLAY
LOCAL RATE
Ads requiring a style other than that mentioned above will be charged by the measured agate line (14 agate lines equal 1 inch).
One day 50c per line, $7.00 inch.
Three consecutive days, 45c per line, $6.30 inch.
Six consecutive days, 40c line, $5.60 inch.

NATIONAL RATE AND OUT-OF-PROVINCE RATE
Regular classified, 15c per word per day.
Semi-display, 60c per line per day.

Birth Notices $3.00 per insertion for standard message of 30 words or less. 10c each additional word or initial.
In Memoriam notices, Cards of Thanks, Deaths and Funeral Notices 43c per line per day. Three consecutive days $1.14.

Births, Deaths, In Memoriam Notices, Cards of Thanks, personals not accepted by telephone.
Single paper rates on request.

SUBSCRIPTION RATES
Wherever carrier service is maintained, $4.00 per month.
By mail — Canada, $5.00 per month, $14.50 per 3 months, $28.00 per 6 months, $55.00 per year. United States, $5.25 per month.
Sunday Only — Canada, 35c per copy. United States, 40c per copy.
Commonwealth and Foreign rates on request.
Mail subscriptions are payable in advance.
Authorized as second class mail. Post Office Department, Ottawa. Member Audit Bureau of Circulations.

TERMS OF PUBLICATION
The Victoria Press Ltd. shall not be liable for non-insertion of any advertisement beyond the amount paid for such advertisement.
In the event of an error occuring the liability of Victoria Press Ltd. shall not exceed the charge for the space actually occupied by the item in question.
All claims on error in publication shall be made within 12 hours thereafter and if not made shall not be considered. No claim will be allowed for more than one incorrect insertion not for errors not affecting the value of advertisement.
All estimates of cost are approximate. Advertisers will be charged with space actually used.
All advertising copy will be subject to the approval of the Victoria Press Ltd., who reserve the right in its sole discretion to classify, reject or insert copy furnished.
All advertisements must comply with the British Columbia Human Rights Act. This act states no advertisement may state or imply a preference, limitation, or specification on the basis of an applicant's race, religion, colour, marital status, ancestry, place of origin, age; or sex (unless the matter relates to the maintenance of public decency AND prior approval has been obtained through the Human Rights Branch).
While every endeavor will be made to forward replies to box numbers to the advertiser as soon as possible, we accept no liability in respect of loss or damage alleged to arise through either failure or delay in forwarding such replies, however caused, whether by negligence or otherwise.

CIRCULATION REPRESENTATIVES
Duncan, Chemainus—
P. J. Rogers 746-6181
Nanaimo 753-2766
Lake Cowichan—
Mrs. R. A. Nilsen 749-3156

DUNCAN BUREAU
Duncan Financial Centre, 435 Trunk Rd. Office and telephone hours 8:30 a.m. to 5 p.m. Monday to Friday inclusive.
PHONE DUNCAN 746-6181

United States Representatives
MATHEWS, SHANNON and CULLEN, INC.
New York, Boston, Chicago, Detroit, Philadelphia, Pittsburgh, Cleveland, Syracuse, Charlotte, Atlanta, Cincinnati.

CLASSIFIED SERVICE FOR DUNCAN COWICHAN RESIDENTS
Classified Ads phoned in to our Duncan office 746-6181 before 3:30 p.m. will appear in the following day's paper.

NOTICE OF COPYRIGHT
Full complete and sole copyright in any advertisement produced by Victoria Press Ltd. is vested in and belongs to, Victoria Press Ltd.; provided, however, that copyright IN THAT PART AND THAT PART ONLY of any such advertisement consisting of illustrations, borders, signatures or similar components which is, or are, supplied to Victoria Press Ltd. by the advertiser in the form of engravings, matrices, casts, etc., and incorporated in said advertisement shall remain in and belongs to the advertiser

1 BIRTHS

ANDERSON — Bill and Sue Anderson are proud to announce the birth of their son, Charles William John, 9 lbs., at Jubilee Hospital, on May 14, 1975. Special thanks to Dr. Young and Maternity Staff.

CARSON — Tom and Diane Carson (nee Stewart) are happy to announce the birth of their son, Jeffrey Stewart, 6 lbs. 13 ozs. Born on May 18 at Royal Jubilee Hospital.

CLARKE — Born to Mr. and Mrs. Glenn Clarke, 1331 Vining Street, Victoria, at Victoria General, on May 26, 1975, a boy, Thomas Joseph, 7 lbs. 5½ oz. First grandson for Thomas Clarke who is 83 years young! We are thankful for little "T.J." and to Drs. N. D. Finlayson and E. C. Prevost.

LEONG — Born to Mr. and Mrs. Yim L. Leong, 327-1025 Inverness St., on May 29, 1975, a son, Jong S. Leong, 7 lbs. 1 oz. at Victoria General Hospital. Special thanks to Dr. Borsman, Dr. Dabbs and maternity staff.

CLASSIFICATION INDEX

VITAL STATISTICS
1 Births
8 Card of Thanks
5 Deaths and Funerals
9 In Memoriams
10 Funeral Directors

NOTICES
14 Announcements
15 Coming Events and Meetings
16 Catering, Banquets and Reception Rooms
20 Lost and Found
11 Monumentals
18 Places to Visit
17 Restaurants

EMPLOYMENT
21 Help Wanted—General
22 Office Help
23 Skilled Trades
24 Sales Persons and Agents
25 Teachers
26 Part Time—Temporary Help
30 Situations Wanted

BUSINESS SERVICES AND DIRECTORY
36 Business Services and Directory

PERSONAL SERVICES
33 Bands, Musicians and Orchestras
40 Business Personals
43 Dancing
42 Education
71 Music Teachers
39 Personals
32 Trade Schools
38 Travel

MERCHANDISING
83 Aircraft
117 Antiques
78 Bicycles
80 Boats and Marine
65 Building Supplies
93 Cameras, Supplies and Photo Finishing
127 Chicks, Poultry, Hatching Eggs, Supplies
135 Farm Implements
12 Florists
60 Fuel
97 Furniture
120 Garden Supplies
99 Groceries, Meat and Produce
130 Heavy Equipment and Machinery
128 Livestock, Supplies and Events
100 Miscellaneous for Sale
103 Miscellaneous Wanted
109 Miscellaneous to Rent
77 Motorcycles
70 Musical Instruments
125 Pets and Supplies
96 Ranges, Stoves and Furnaces
92 Sporting Goods
115 Swaps
63 Timber
98 TV, Stereo, Radio Sales and Service
112 Wanted to Rent, Miscellaneous

AUTOMOTIVE
155 Automobile Financing and Insurance
164 Auto Body and Painting
162 Auto Repairs, Service and Towing
168 Campers, Trailers and Motor Homes
166 Cars and Trucks Wanted
150 Cars for Sale
151 Sports, Import Cars
148 Lease Vehicles
169 Mobile Homes and Parks
149 New Car Directory
160 Parts, Accessories
158 Tires
154 Trucks and Buses
156 U-Drive and Auto Washing

ACCOMMODATION
185 Convalescent and Rest Homes
175 Hotels
178 Summer Homes, Cottages and Resorts
181 Tourist Accommodation

RENTAL
201 Apartments to Rent, Furnished
200 Apartments to Rent, Unfurnished
202 Furniture to Rent
203 Apartments Wanted
206 Duplexes to Rent
207 Duplexes Wanted to Rent
215 Halls, Warehouses, Stores and Offices to Rent
197 Housekeeping Rooms to Rent
199 Housekeeping Rooms Wanted
211 Houses to Rent, Furnished
210 Houses to Rent, Unfurnished
212 Houses Wanted to Rent
190 Room and Board
191 Room and Board Wanted
193 Rooms to Rent
194 Rooms Wanted

FINANCIAL
155 Automobile Financing and Insurance
233 Mortgage Loans and Insurance
234 Mortgages for Sale
230 Personal Loans and Insurance
235 Wanted to Borrow

REAL ESTATE
280 Acreage for Sale and Wanted
240 Business Opportunities
241 Business Opportunities Wanted
247 Commercial or Industrial Properties
258 Condominiums and Townhouses
253 Country Homes and Properties
270 Exchange Real Estate
290 Farms for Sale and Wanted
263 Garages for Sale, Rent, Wanted
293 Gulf Islands Properties
250 Houses for Sale
265 Houses Wanted to Buy
295 Listings Cancelled
268 Listings Wanted
271 Lots for Sale
294 Mainland and Out-of-Province Properties
273 Property for Sale
274 Property Wanted
244 Revenue Property
245 Revenue Properties Wanted
285 Up-Island Properties
256 Waterfront Properties
300 Churches

PAGE REPRODUCTIONS OR MICROFILM COPIES OF COMPLETE PAPERS AVAILABLE
PHONE 382-7211, LOCAL 276

PHONE DIRECT
386-2121
TO PLACE YOUR CLASSIFIED AD

1 BIRTHS

SCOTT—Born to Larry and Barbara Scott (nee Carr) at Royal Jubilee, a girl Jennifer May. Proud grandparents Lorne and Edna Scott and Len and Joan Carr. Many thanks to Maternity staff and Dr. R. Young. Fully Insured.

STEWART — Born to Mr. and Mrs. Raymond Stewart (nee Aylward), 962 Haslam Place, at Victoria General, on May 27, 1975, a boy, 9 lbs. 4 oz. Michael Ray.

5 DEATHS and FUNERALS

ANDERSON: In Nanaimo, B.C., on May 30, 1975, Mr. Edwin (Ted) Utley Anderson, age 52 years. Born in Drumheller, Alberta, and a resident of Nanaimo since 1967. Late residence 2705A Glenayr Avenue. He leaves Florence; one brother, Dr. Jack Anderson of 805 Dereen Place, Victoria; two nephews, David Anderson of Nanaimo and Dr. John Anderson of Victoria. Mr. Anderson was a veteran of the Second World War, where he served as a navy lieutenant.
Funeral services will be held in Sands Westwood "Chapel of Flowers," on Wednesday, June 4, 1975, at 3 p.m. Reverend Canon Thomas Bailey of Victoria will officiate. Cremation.
SANDS WESTWOOD-NANAIMO

ARICARI — Joseph Henry, in Victoria, B.C., on June 2, 1975; born in Aberdeen, Scotland. He is survived by his beloved wife, Molly (Victoria), also relatives in Toronto and England.
Memorial service will be held Wednesday, June 4, at 1:00 p.m., in the chapel of First Memorial, 4725 Falaise Drive, Rev. Dr. Mowatt officiating. Cremation. Flowers are gratefully declined. Arrangements through the Memorial Society of B.C. and First Memorial Services Ltd.

CALDWELL — In Victoria on May 31, 1975, Archibald Cameron Caldwell of 407-1180 Esquimalt Rd. He leaves his loving wife Veronica; three daughters; also a son in Scotland.
Service in Trinity Presbyterian Church, 2964 Tillicum, on Wed., June 4 at 3:00 p.m. with the Rev. Gilbert D. Smith officiating. McCall Bros. Funeral Directors in charge of arrangements.

CAMPBELL — Suddenly, in Victoria, on May 30, 1975, Cynthia Alyda Jane Campbell, aged 17 years, of 1827 Chestnut. She is survived by her husband, Donald John Campbell; her son, Donald; parents, Mr. and Mrs. James Engler of Victoria and five sisters.
Funeral service in McCall Bros. FLORAL CHAPEL, Johnson and Vancouver Streets, on Thursday, June 5, at 1:00 p.m. Interment at Royal Oak Burial Park.

DAVIDSON — In Victorville, California on May 27th, 1975, Erik James Jarbo Davidson, beloved son of Mr. and Mrs. Ian Davidson, 627 Dupplin Street, Victoria, B.C.
Service was held in the Sands Mortuary Limited "Memorial Chapel of Chimes" on Monday, June 2nd, 1975 at 1:00 p.m. Rev. Father D. Lehane officiating. Interment in Royal Oak Burial Park. Flowers gratefully declined. Those so desiring may contribute to the G. R. Pearkes Clinic for Handicapped Children, 3970 Haro Road, Saanich, B.C.
SANDS-VICTORIA

DENNISTON — On June 1, 1975, Capt. K. R. F. Denniston, MC, in his 88th year. Survived by his wife, Aileen, and two daughters, Betty and Janet; five grandchildren.
Private funeral June 3 at Thompson and Irving Funeral Home. No flowers by request.

ELVINS — On May 30, at the Royal Jubilee Hospital, Victoria; Mr. Thomas Shirley Elvins, of R.R. 1, Mill Bay, at the age of 69 years. Besides his loving wife, Marie, he is survived by two sons, Frank, of Comox and Roy, of Duncan; two daughters, Mrs. P. Carter, Pender Island, and Mrs. Al Pope in Algeria. Also one brother, Charles in England, and many grandchildren.
A memorial service will be held on Wednesday, June 4, at 1:30 p.m., from St. John's Anglican Church, Cobble Hill, with Rev. R. H. Howsen officiating. Flowers are gratefully declined, but those wishing to may donate to the Cancer Fund.
SAND HIRST — DUNCAN

FISHER — In Nanaimo at Nanaimo General Hospital on Friday, May 30, 1975, Mrs. Bridget Fisher, aged 92 years. Mrs. Fisher was born in Quebec, Quebec, and came to British Columbia in 1936, a former resident of Vancouver and Victoria. Survived by a son, Jerry, of Qualicum, B.C.
Funeral service will be held on Tuesday, June 3, 1975, at 2:30 p.m. in St. Andrews Cathedral, Victoria, with Rev. Father M. Costello officiating, followed by interment in Royal Oak Burial Park, Saanich. CUNNINGHAM FUNERAL CHAPEL in charge of arrangements. Flowers gratefully declined.

HALL: Miss Elsie, age 78 years, in St. Mary's Priory, Langford, after a lengthy illness. Miss Hall, practiced law in Nanaimo from 1949 until her retirement in 1969. Survived by her brother Leonard of Victoria and sister May of California, also three nephews.
Memorial service Wednesday, June 4, 1975, at 2:00 p.m. in the Chapel of First Memorial, 4725 Falaise Crescent, Rev. R. H. Dobson officiating. (In lieu of flowers, donations may be sent to the Nanaimo branch of the S.P.C.A. Arrangements through the Memorial Society of B.C. and First Memorial Services Ltd.

HAYHOE — In Victoria, B.C., on June 1, 1975, Mrs. Audrey Myrtle Hayhoe, age 71 years. Born in Victoria, late residence, 1650 Fort Street. She leaves her daughter, Mrs. P. (Judy) Ryzyski, Christina Lake, B.C., her son, George C. Hayhoe, Vancouver, B.C., sisters, Mrs. Agnes Cronk, Bowser, B.C., Mrs. Margaret Hull, Victoria, B.C., Mrs. Babe Young, Richmond, B.C., nieces and nephews.
Service will be held in the Sands Mortuary Limited "Memorial Chapel of Chimes" on Wednesday, June 4, 1975 at 11 a.m. Rev. O. L. Foster officiating. Cremation.
SANDS—VICTORIA

HOLLAND — On Friday, May 30, 1975, at Royal Jubilee Hospital, as the result of an accident, Master Jason Holland, aged two years, beloved son of Mr. and Mrs. Lawrence O. Holland of 1145 Union Street. Jason also leaves to mourn his passing, one brother, Danny, at home; his paternal grandparents, Mr. and Mrs. Albert Holland, Minitona, Manitoba, and his maternal grandmother, Mrs. E. Kenny of Victoria and recently of Winnipeg.
Funeral services will be held at 1:30 p.m., Wednesday, June 4, in HAYWARD'S THOMSON and IRVING FUNERAL CHAPEL, 1625 Quadra Street, Rev. Bill Hale officiating. Interment will be in the Royal Oak Burial Park.

KENNING — On May 30 in Victoria, Dr. Stuart G. Kenning aged 76 years of 1120 Beach Drive. He leaves his wife Muriel, son Dr. Stuart P and daughter-in-law Audrey of Victoria. Four grandchildren and two nephews, Angus Kenning and Dr. Ian Kenning both of Victoria.
Private service in McCall Bros. FAMILY CHAPEL, Rev. E. Greenhalgh officiating on Tuesday morning followed by cremation. Flowers gratefully declined.

KNIGHT — In Victoria, B.C., Mr. David Kenneth Knight, age 37 years. Born in Halifax, Nova Scotia, late residence, 1030 Jasmine Ave. He leaves his wife Bonnie; daughters, Debbie, Kim and Tracey, and son, William Henry, at home; his mother, Mrs. Mary Knight; brothers, William Terrance and Dennis, Victoria, B.C.
Mass will be celebrated in St. Joseph's Roman Catholic Church, 745 West Burnside Road on Tuesday, June 3, 1975 at 10:00 a.m. Rev. Father J. Jackson celebrant. Interment in the Hatley Memorial Gardens. Arrangements by the Sands Funeral Chapel of Heather, Colwood, B.C.
SANDS-COLWOOD

5 DEATHS and FUNERALS

LEE — In Victoria, B.C., on May 27, 1975, Mr. Jun Hung Lee, aged 74 years, born in Canton, China and a resident of Victoria for the past 51 years, late residence, 1624 Government St. He leaves his wife, son and daughter in China; son, in St. Paul, Minnesota and 11 grandchildren, the oldest grandson is attending the University of Minnesota. Mr. Lee was a teacher at the Chinese Public School for 29 years.
Service will be held in the Sands Mortuary Limited, "Memorial Chapel of Chimes," on Wednesday, June 4, 1975 at 1 p.m. Rev. C. Y. Chow officiating. Interment in the Royal Oak Burial Park.
SANDS — VICTORIA

McLEOD — Suddenly on May 30, 1975, Debora Ann McLeod, aged 18 years, beloved daughter of John and Claudia McLeod of 482 Joffre St., a native daughter. She also leaves 1 brother Rick and sister Tricia; grandparents, Mr. and Mrs. Allan McLeod and Mrs. F. M. Pomeroy of Victoria; uncles and aunts.
Funeral service in McCall Bros. FLORAL CHAPEL, Johnson and Vancouver Sts. on Thursday, June 5 at 3:30 p.m. with the Rev. Laura Butler officiating, followed by cremation.

MUGFORD — In Victoria on June 2, 1975, Mr. George Lewis Mugford aged 75 years of Ste 206 - 250 Douglas St., born in Cornwall, England and resident here since 1957 formerly of Windsor. He leaves his wife Lottie May at the residence; 1 sister, Mary Sandrey in England; sister-in-law and brother-in-law, Mr. and Mrs. Edward Dinham of Windsor, Ont.
Funeral service in McCall Bros. Chapel, Johnson and Vancouver Sts. on Thursday, June 5 at 10:15 a.m. followed by cremation. (Flowers gratefully declined. Donations, to the Heart Fund, 1008 Blanshard St. would be greatly appreciated.)

NEWINGTON — In Victoria, B.C. on June 1st, 1975, Mr. Stanley Robert Nekington, age 55 years. Born in Plumstead, England and had been a resident of Victoria for the past 5 years. He leaves his wife, Mary; daughter, Carol, mother, Mrs. Alice Newington, sisters, Mrs. Irene Wilson, Mrs. Winnifred Netbit, all of Toronto, Ont. The late Mr. Newington was a member of The Royal Canadian Legion Britannia Branch No. 7.
Service will be held in the Sands Mortuary Limited "Memorial Chapel of Chimes" on Thursday June 5th, 1975 at 1:00 p.m. Rev. Tony Roberts officiating. Cremation. Flowers gratefully declined. Those so desiring may contribute to the B.C. Heart Foundation, 1008 Blanshard Street, Victoria, B.C.
SANDS — VICTORIA

NORDBO — Kaare Nordbo, aged 67 years, passed away suddenly at his home on Pender Island, May 29, 1975.
Funeral services will be held Wednesday, June 4 at Ganges, Goodman's Funeral Home, Ganges in charge of arrangements.

PAGE — On May 29th, 1975, Mrs. Birthe Carlsen Page, age 44 years. Born in Denmark and for the past 16 years resided at 5169 Sooke Road. She leaves her husband, John; son, Chester, her father, Mr. Gerner Carlsen, at home; brothers, Jorgen Carlsen, Victoria, B.C. and Christian Carlsen, Denmark; sister, Mrs. Lille Nielsen, Denmark.
Service was held in the Sands Funeral Chapel of Heather, Colwood, B.C., on Monday, June 2nd, 1975, at 3:00 p.m., Rev. Henry Silvester officiating. Interment in Hatley Memorial Gardens.

PLAXTON — In Victoria, B.C. on May 30, 1975. Mr. John Melville Plaxton of 998 Humbolt St., age 82 years. Born in Hull, Quebec and a resident of this city for the past 33 years. He is survived by his wife Olive E., four sons, Ben, Allan, Bruce and Lloyd of Victoria; two daughters Mrs. F. A. (Merle) Greg of Kavanagh, Alta. Mrs. J. H. (Inez) Regan of Victoria. One sister Miss Opan M. Plaxton of Victoria. Also 13 grandchildren.
Funeral service will be held in McCall Bros. FLORAL CHAPEL on Wednesday, June 4 at 1:00 p.m. with the venerable Archdeacon E. H. Maddocks officiating, followed by cremation. (Flowers gratefully declined, those so desiring may contribute to the Heart Fund, 1008 Blanshard St.)

RAVENHILL — In Victoria on June 1, 1975 Mrs. Mary Theresa Ravenhill, aged 60 years of 339 Walter Ave. She leaves her loving husband William, one daughter Mrs. N. (Lyn) Wardell of Brentwood, a grandson Stephen also a sister in Vancouver and a brother in White Rock, B.C. She was a member of the Eastern Star and The Daughters of the Nile Victoria Chapter.
Funeral service will be held in McCall Bros. MAIN CHAPEL, Johnson and Vancouver Sts. On Wed, June 4 at 3:00 p.m. The Rev. W. E. Greenhalgh officiating. Followed by cremation. Flowers gratefully declined, those so desiring may contribute to the Cancer Society 857 Caledonia St.

VIZARD — A native of Canada, Mr. Vizard was a retired Insurance Adjuster for the Allied Van and Storage Co. and was a member of the Dalhousie Lodge, No. 52, A.F. and A.M., Ottawa, Canada. Survivors include his widow, Mabel Ida Vizard, Victoria, B.C., Step-mother Ethyl Harris Vizard, Ottawa, sister, Evelyn Lovell, Ottawa, Canada, brother Ford Vizard, Alexandria, Virginia and brother-in-law Arthur Lloyd, Victoria, B.C. He was a dear friend of Eric A Barnes, owner of the "Hogan," San Jacinto.
Funeral services will be held Tuesday at 11:00 a.m. at Westley's Mission Chapel, San Jacinto, for William Allen Vizard, 69, who died suddenly after arriving here for a visit. Dr. Donald Liden, Pastor, First Presbyterian Church, Hemet will officiate. Interment will be in the Royal Oak Cemetery, Victoria, British Columbia, Canada.

WOLFE-MILNER — On June 1, 1975 at Ganges, B.C. after a short illness, Adrian Waring Wolfe-Milner, aged 68 years. He was born in Manchester, England. Besides his loving wife Louise he is survived by 3 sons, Terrence, Shetland, U.K., Patrick of C.F.B. in Shearwater, Nova Scotia, Brian of Burnaby, B.C. also two grandchildren. Mr. Wolfe-Milner served with the Royal Canadian Engineers in W.W. II and was a member of Salt Spring Branch No. 92 of the Royal Canadian Legion. He was a past president of the Corporation of B.C. Land Surveyors.
Funeral services will be held in St. George's Church, Ganges 1:30 p.m. Thursday June 5, Rev. Peter McCalman officiating, followed by a committal service and cremation in Royal Oak Chapel, Victoria at 4:15 p.m. Thursday. Flowers gratefully declined, arrangements by Goodman's Funeral Home, Ganges.

YOLE — Passed away suddenly at home May 30, 1975. Walter Cyril of 58 Cadillac Ave. Aged 78 born in Milton Abbott Devonshire, England. He leaves to mourn his loving wife Edna, 3 daughters (Mary) Matthews, Victoria. (Betty) Vanni, Hagersville, Ontario, (Coreen) Williams, Comox, B.C. Three sons Henry of Victoria, Matthew of Vancouver, Wilfred, Matane Quebec and 15 grandchildren. Mr. Yole was a veteran of the British Army World War I. He was a member of the Britannia Branch No. 7 Royal Canadian Legion.
Funeral services will be held at McCall Bros., on Tuesday June 3 at 2:00 p.m. Rev. P. Isles officiating. Interment at Royal Oak Burial Park.

8 CARD OF THANKS

The family of the late Piercy C. Miller (Pete) wish to express our sincere thanks to the many friends and relatives for their kindness during the loss of our Father. Special thanks to Dr. A. B. Sinclair and Dr. H. G. Ingram, the 3rd floor staff of the Royal Jubilee Hospital and in particular the Bay Pavillion for their wonderful care. The Honorary pallbearers, Mr. Bruce Elliot, Mr. Bill Purdy, Mr. Bill van Munster, Mr. Felix Pascuzzi, Mr. Roy Woolsey and Mr. Alvin Hill. A very special thank you to Mr. Bob Diamond of McCalls. Thank you one and all. Leind, Frank, Alvin and Tom Miller, and Mrs. T. (Peggy) Godfrey.

8 CARD OF THANKS

During the illness and death of a beloved husband and father I give thanks for prayers, flowers, and loving concern by neighbours, friends and relatives, alto to Mr. Adams and his staff at V.G.H., local 180 H.E.U., the graciousness of doctors and staff of 4th R.J.H. the congregation of Emmanuel Baptist Church, the ministry of Pastors N. Archer, K. Janzen and N. Barton and for the dignity of services rendered by McCalls Funeral Home. Submitted with Christian love by Mrs. David S. Garman and Family.

The family of the late Thomas H. Goldsmith wish to express their sincere thanks to the many friends who attendid his funeral and sent cards of sympathy. Also to Dr. Winsby, Dr. May, Dr. Anderson and nurses of Victoria General Hospital for the great care given to him during his illness. Our grateful thanks to Rev. A. Calder for his comforting words.

Mrs. Olive Ker and family of the late Mr. Harold E. Ker wish to express our deep gratitude and thanks to the Nurses, Doctors and all members of the staff at the Memorial Pavilion for the wonderful care given to Harold during his lengthy illness. Also thanks to our many friends for their comforting expression of kindness.

We wish to extend our sincere thanks to all those who by their kind expressions of sympathy have helped to ease our sorrow in the passing of our beloved husband, father and grandfather. A special thanks to Dr. R. D. Sargent, Marie Thyne, Rick, Thom, Maureen and Darren.

I wish to thank Dr. R. Brownlee and all the great "Open Heart Team", the Jubilee nurses, those who sent cards and flowers, the Victoria Labour Council and my dear friend Marguarite Perry. Mrs. Anne Sherbrook.

9 IN MEMORIAM

SHEPHERD — In loving memory of James Gordon (Jim) beloved son of Mrs. Phyllis Vye, who passed away June 3, 1971.
"Blessed memories stored within my heart, to treasure till we no mor shall part."
—Deeply and sadly missed by Mom and Cliff.

THEY SHALL GROW NOT OLD, AS WE WHO ARE LEFT GROW OLD, AGE SHALL NOT WEARY THEM, NOR THE YEARS CONDEMN. AT THE GOING DOWN OF THE SUN, AND IN THE MORNING, WE WILL REMEMBER THEM.
—WITH GRATITUDE, SANDS.

10 FUNERAL DIRECTORS

McCALL BROS.
Funeral Chapels
1400 Vancouver Street
385-4465 — 385-4466 — 385-4467
MONDAY
THIBAULT, Mrs. Juliette
MASS
10:00 a.m.—ST. JEAN-BAPTISTE CHURCH
CLIFF, Mr. Norman
11:00 a.m.—FAMILY CHAPEL
TURNER, Mrs. Catherine (Kate)
1:30 p.m.—FLORAL CHAPEL
CAVIN, Capt. Ellice M.
MASS
1:30 p.m.—ST. PATRICK'S CHURCH
NEALON, Mrs. Mabel S.
2:00 p.m.—FAMILY CHAPEL
DANIEL, Mrs. Bessie Newton
3:30 p.m.—LADY CHAPEL, CHRIST CHURCH CATHEDRAL
TUESDAY
KENNING, Dr. Stuart G.
Private Service, FAMILY CHAPEL
BENSH, Mr. Steven Augustin
MASS
11:30 a.m.—ST. JOSEPH'S CHURCH
THOMPSON, Mr. John Lawrence
Accompanied to Ucluelet for service, 1:30 p.m., ST. AIDAN'S ANGLICAN CHURCH, Ucluelet.
FREW, Mr. John
1:30 p.m.—ST. MARTINS-IN-THE-FIELDS CHURCH
YOLE, Mr. Walter Cyril
2:00 p.m.—FLORAL CHAPEL
STAINTHORPE, Mr. George W.
3:00 p.m.—ST. AIDAN'S UNITED CHURCH, Victoria
COOK, Mr. William Ernest "Ernie"
MEMORIAL SERVICE
3:30 p.m.—FLORAL CHAPEL
WEDNESDAY
PLAXTON, Mr. John Melville
1:00 p.m.—FLORAL CHAPEL
RAVENHILL, Mrs. Mary Theresa
3:00 p.m.—FLORAL CHAPEL
CALDWELL, Mr. Archibald Cameron
3:00 p.m. — TRINITY PRESBYTERIAN CHURCH

SERVING VANCOUVER ISLAND
Sands
WE CARE
Dedicated to service
Sensible Prices
SANDS FUNERAL CHAPELS
VICTORIA 388-5155
SIDNEY 656-2932
COLWOOD 478-3821
DUNCAN 746-5212
LADYSMITH 245-2331
NANAIMO 753-2032
Your six community Chapels. Independent, Family Owned and Controlled. Sands since 1912.

IFC INTERNATIONAL FLIGHT CARE
Specializing in forwarding to or from anywhere
call collect
A Division of Sands
VICTORIA, 388-5155
SIDNEY, 656-2932
COLWOOD, 478-3821
DUNCAN, 746-5212
LADYSMITH, 245-2331
NANAIMO, 753-2032

Removal and Memorial Service
Covering Vancouver Island
A Division of Sands

CUNNINGHAM FUNERAL CHAPEL
(Formerly Chaplin's)
1155 Fort Street
Phone 384-5512 or 384-8626
Offering dignified moderate services for all. Geo. S. Cunningham, owner, manager.

THOMSON & IRVING
Funeral Chapel
Est. 1906 — Formerly of Winnipeg
A Dignified and Understanding Service at Moderate Cost
PRE-NEED AT NEED
1625 Quadra St. Phone 384-2612

HAYWARD'S CHAPEL
Ready to carry out the family's wishes, quietly, sympathetically, with efficiancy and dignity.
386-3505
1625 Quadra St.

FIRST MEMORIAL SERVICES
Serving the Public and Exclusive Undertakers for the Memorial Society of B.C. 658-5244

11 MONUMENTALS

STEWART MONUMENTAL Works Ltd.
ESTABLISHED 1896
Memorial of Distinction
Marble fireplace and tabletops
1403 May ST. 384-3452

MORTIMER'S MONUMENTS
ESTABLISHED 1877
"The Finest in Craftsmanship"
633 DAVID ST. 383-6421

14 ANNOUNCEMENTS

THE CATS PROTECTION league winning prize numbers: 1st — 2162, 2nd — 2313, 3rd — 2198, 4th — 1893, 5th — 1892, 6th — 2282, 7th — 1493, 8th — 1808. Door prize — 7.

15 COMING EVENTS and MEETINGS

BINGO
Wed. June 4
LONDON BOXING AND ATHLETIC CLUB
VICTORIA CURLING CLUB
EARLY BIRDS 7 P.M.
NO GAME LESS THAN
$40
20TH GAME
$300
EXTRA 5 GAMES
$100
OR MORE

BASEBALL BINGO
Each Tuesday
Victoria Curling Club
1952 Quadra.
7:30 p.m.
Early Bird Starts 7 p.m.
Free bus, free parking.
Coffee still 10c.
First Card $1
Other Cards 25c
Paying Out
$2,500 to $3,000
Weekly
All Proceeds Go To
"BASEBALL FOR BOYS"
Free apple or cherry pie ticket, one for each Bingo Player, good anytime until July 1st. Courtesy of Victoria and District Baseball Association and McDonald's Hamburgers at 980 Pandora Ave. only.

PARISH BINGO
Parish Hall, Langford
798 GOLDSTREAM AVE.
TUESDAY—8 P.M.
15 GAMES
Free Admission, 5c Card
Minimum Prize $25
1st and 7th GAME—$50
ONE Final Game
FULL CARD
$100 Prize

VANCOUVER ISLAND SCOTTISH COUNTRY DANCE GROUP WIND-UP WORKSHOP
—Wednesday, June 4, 1975, at 7 p.m.
—Oak Bay Senior Citizens Hall, Monterey Avenue, Victoria
—Instructor: Mr. Simon Scott, Vancouver
—A general class open to all Scottish Country Dancers
—For further information phone 385-0117.

BINGO
NORWAY HOUSE
1110 Hillside Ave.
Tues., 7:30 p.m.
Admissioin $1
25c a card or 5 for $1
5 extra games

20 LOST and FOUND

LOST: 16MM MINOLTA CAMera, in gray leather case. In vicinity of CPR docks or on 10 a.m. voyage of Princess Marguerite, Saturday. Reward. 479-3500, after 6.

FOUND — A MEMBER FROM the Polish White Eagle Association has found a wallet with membership cards and money, in parking lot. 479-6467.

REWARD
Lost — Gold bracelet and charms on May 31 at Oak Bay Marina Restaurant. 477-8773 after 6 p.m. Very sentimental value.

LOST — ONE PAIR ELGIN SKIS at Shawnigan Lake last Saturday. Are brown with white markings. Please Call 388-9647 if you have them.

LOST — LITTLE BROWN CHIhuahua. Answers to the name of "Chico". Vicinity Hillside-Douglas. 479-4695. Reward.

LOST — HIGHROCK-LAMPSON area, grey brown striped male cat wearing a yellow collar. Answers to "Token". 385-7457.

LOST—BETWEEN VICTORIA and Sidney, June 1, both side curtains for 17-ft. boat. Reward. 478-2992.

LOST GOLD DIAMOND LAPEL brooch. Great sentimental value. Reward $100. Phone 383-0715 or 592-6138.

LOST, GREEN PILLOW WITH Indian Design. Want back for sentimental reasons. Reward. 383-8809. 386-3166 (local 213).

LOST: BRIEF CASE, PERSONAL papers. No questions asked. Reward. 477-1039.

LOST: JUNE 1 AT BEAVER Lake, men's perscription glasses. Urgently needed. Phone 385-4174.

LOST: 7 WEEK BLACK LAB Pup, white feet, Washington-Burnside. 388-5933. Days.

LOST—WHITE SAMOYED TYPE dog, Cedarhill X Rd. area. "Brutus". 477-6616.

LOST. MAY 31, MAN'S GOLD wedding ring, at Crystal Pool. $5 reward. 385-8666.

FOUND: DARK BROWN CHIHUAna, male. Vicinity of Anson St. Work Point Barracks. 385-2152.

LOST: SUNDAY. DALLAS BEACH area. Childs timex watch. 382-8634 after 6 p.m.

FOUND: BUDGIE IN SIDNEY. Phone 656-4866.

LOST: BLACK MALE CAT, VERY friendly, reward. 477-0354.

LOST: CAR KEYS BETWEEN Myrtle and Haultain. 595-2771.

LOST — BLUE BUDGIE, TILLICUM-Gorge area. 384-0286.

21 HELP WANTED GENERAL

ADVERTISEMENTS IN THIS CLASSIFICATION MUST COMPLY WITH THE BRITISH COLUMBIA HUMAN RIGHTS ACT SEE COLUMN 1

EXPERIENCED WATRESS-waiter. Apply in person, Maple Leaf Restaurant, 1213 Douglas St.

VENDING MACHINE COMPANY requires energetic dependable self starter. 386-6512.

EXPERIENCED NIGHT CLERK for downtown motel, references required. 386-2812.

SUMMER RELIEF FOR PERsonal care home, mature person preferred. 383-0414.

DAYCARE REQUIRED IMmeidately for 5½-year-old girl. Fairfield-Moss area. 383-6909.

MATURE, EXPERIENCED cleaning lady, for resthome, 4 hour a day or more 385-0679.

HAIRDRESSER WITH EXPERIence, full or part time. Good pay, excellent opportunity. 388-4668.

EXPERIENCED WAITER-waitress, apply in person at Earl Sandwich 1314 Government.

TAXI DRIVER NEEDED NOW, fully licensed with chief's permit, call 598-7891 for appointment.

HAIRDRESSER REQUIRED FOR a salon in Cordova Bay area. Phone 478-5611.

DRAPERY SEAMSTRESS
Must have experience in all phases of drapery work room. 592-7315.

21 HELP WANTED GENERAL

COMPUTER OPERATOR
FOR THE COMPTROLLER-TREASURER'S DEPARTMENT (DATA PROCESSING DIVISION)
CITY OF VICTORIA
Salary Range — $938-$1140 per month.
Monitors and controls an I.B.M. S-3 Model 10 electronic computer in processing a variety of business, engineering or other data according to operating instructions. Under the general supervision of the Data Processing Supervisor, observes machine control panels to detect error lights, messages or equipment malfunction and incorporates minor changes into machine programs to correct errors and resume operation.
Applicants must have good working knowledge of I.B.M. S-3 Model 10 Disk computer systems and sufficient training to permit minor modifications to be introduced into programs. Applicants should have high school graduation with a minimum of two years' experience in the operation of computer equipment together with technical courses related to computer operation. Applicants should be prepared to take suitable aptitude tests prior to final selection.
Applications in writing, stating age, experience, qualifications and telephone number, or on forms provided in the Personnel Department, City Hall, will be received by the Personnel Director not later than Noon, Wednesday, June 4, 1975.

THE BAY
We have a part-time position in our cash office for a person who enjoys working with figures and who has banking experience. This job offers approximately 24 hours a week, good pay and excellent company benefits. Apply in person to The Personnel Office, 4th floor, Monday-Friday.

THE BAY
BOYS—GIRLS
Wanted to sell Victoria Times in downtown Victoria each afternoon. Good profits and prizes at weekly meetings. Phone 382-3131 local 297 between 3:30 p.m. and 6:00 p.m. ADULTS call 382-3131 Local 291.

SEAMSTRESS WANTED
One Full-Time
One Part-Time
GREGG FURNITURE MANUFACTURING
2300 Douglas St.

Pizza Pieman
requires dough maker with baker or baker's helper experience. 40 hour week. No night work. $3 - $4 per hour depending on experience. Good raise potential for the right person. Apply in person Mon. - Fri. 878 Esquimalt Rd.

CHEF - COOK
2 positions as second chef at Wickaninnish Inn, Long Beach, Vancouver Island. Small resort featuring top cuisine. Apply to John Allan, 726-4244 (collect). P.O. Box 205, Ucluelet, B.C.

LIVE-IN HOMEMAKERS
Opportunities for semi-retired ladies to help their local communities. Your experience needed by HEALTH CARE SERVICES UPJOHN LIMITED. Call us at 388-6639 Monday-Friday, 9-4:30.

LUBE PERSON
Wanted immediately for well established import dealership. Duties include lubrication, undercoating, and minor mechanical work. Phone Service Manager, 382-9121.

COUPLE WITH SUPPLEMENtary income to tend office for small marine drive motel. Applicants must be a husband and wife team. In lieu of services, a 5 room seaview suite with fireplace, utilities included. No pets. Apply Victoria Press Box 409.

ATTENTION BARBERS, JANItor night person required for up coast hotel or couple, monthly salary, 2-bedroom house available. Sideline in barbering. Reply Box 49, Alert Bay, B.C.

COUPLE AS CARETAKERS AND managers of 36-suite apartment, must have some knowledge of general maintenance and gardening. References essential. Reply Victoria Press Box 596.

DENTAL ASSISTANT WANTED part time. Certified or experienced preferred. Reply in own handwriting, state days available, qualifications etc. to Mrs. V. Meakin, No. 502 - 1120 Yates Street.

EXPERIENCED SOUS CHEF REquired for a full modern facility hotel. Good wages. Apply in writing 440-1070 Bentall Bldg., Douglas St.

HAIRSTYLIST REQUIRED BY House of Russell Hairstylists Ltd. Fantastic opportunity for right person. Full or part time. 656-1522, or 477-8603 after 6.

BABYSITTER, KINDLY PERSON, for 2 girls, Monday to Friday, 8-5, Fairfield or nearby, my house or yours. Vacationing student welcome. Phone 383-3516 after 6.

HAIRDRESSER WANTED COLwood area, part time or full time, $3.00 per hour, 50% commission. Call for information 478-4322 or 477-8571 after 6 p.m.

EXPERIENCED HOUSEKEEPER for couple in Fairfield area, preferable live in. Weekends off. Good wages. References. Reply Victoria Press, Box 520.

WE NEED A VICTORIA GRANDmother for children, 2 and 6. Our home. Monday to Friday. Light housekeeping. Colwood area. 478-3549 or 382-9292.

COMPLETE EXPERIENCED staff, for new restaurant, 6 hours per day; day, evening shift. Please apply the Sugar'd Mule, 740 Burdette St. (Chateau Victoria).

INVENTORY AND STOCK PERson required for motor hotel. Good aptitude with figures, some accounting helpful. Reply Victoria Press, Box 604.

EXPERIENCED HELP
For dining room, also cocktail combination bar maid help. King John's Inn at Glen Lake. 478-2131.

TOMMY'S AUTO UPHOLSTERY
Wanted: Person with mechanical ability and good driving record. Phone Doug Thompson, 383-8941.

MATURE ACTIVE BABYSITTER for 1½ year old, my home, South Ook Bay, 4 afternoons a week, 598-6396.

EXPERIENCED SECOND COOK, required immediately for full time position, apply in person, mornings only, 270 Government St.

DRIVER-SALESMEN LINEN supply route. State experience and qualifications in writing to Victoria Press, Box 504.

DENTAL ASSISTANT AND/OR receptionist. Please reply in own handwriting to Victoria Press, Box 586.

SPEEDY AUTO-WASH REquires 2 car dryers. Please apply 1011 Fort St. NO phone calls please.

EXPERIENCED DESK CLERK required immediately. Apply in person, Queen Victoria Inn.

BABYSITTER TO COME IN 2-5 days per week. Feltham Rd. Phone 477-8915 before 3 p.m.

SHIPPER RECEIVER. EXPERIenced or allied industry. Apply in person, ABC Electric, 831 Yates.

PROGRESSIVE SALON REquires hair stylist. Phone 598-1221.

LIVE-IN BABYSITTER AND housekeeper, 3 children. 642-5664.

NURSES AIDES REQUIRED FOR weekend shift. 598-7721.

21 HELP WANTED GENERAL

WHITE SPOT LTD.
710 CALEDONIA
We require coffee shop personnel. This position is full-time and applicants should be able to work day and evening shifts, weekends included, MSA, uniforms, and meals, and other company benefits included. Please apply for interview between 2 and 5 p.m. or 7 and 9 p.m.

APARTMENT MANAGER-CARETAKER
REQUIRED for 90-suite complex, commencing July 1st.
References required.
Reply to P.O. Box 128.

RETIRED PERSON REQUIRED by local established gift shop. 25-hour work week. Minimum wage. Duties include merchandising, janitorial, and security. Preference given to person proficient in handy man skills. Write Victoria Press Box 608 with full particulars.

EDITORIAL ASSISTANT TO help occasionally with countercutlure medi-arts periodical. Minimum wage, no experience necessary, suit unemployed person needing basic journalism and publishing experience. Interface, P.O. Box 1542, Victoria.

AVON
ASK YOUR AVON REPRESENTATIVE WHY SELLING AVON IS ENJOYABLE. It's meeting people, making money, and being a beauty expert. Call: Miss Binder, 384-7345.

RELIABLE COUPLE
Required as caretaker managers for 34 suite modern apartment. Fairfield district. Some experience preferred. 592-4429 after 5 p.m. for interview

SPCA REQUIRES PART TIME inspectors and Kennel Help. Applicants must be 19 years and possess a valid B.C. Drivers Licence. Would suit semi-retired or University student. Apply in person SPCA 3150 Napier.

ISLAND RESORT HOTEL DUE to an increase in business urgently requires 2 experienced cooks to work full time evening shift. Wage in relation to experience. Contact the chef. 537-2133.

WE ARE LOOKING FOR A HAIRdresser interested in a challenging, responsible position. Available in retail wig and gift business. Call Dawn 595-0221 for appointment.

RETAIL SALES CLERK REquired by Victoria Branch Paint and Wall Paper Company. Permanent position. Experience prefered. Phone 385-4455 for interview.

SUMMER EMPLOYMENT. Haunted House, Grade 8 average, active in theatre, cheerleading, etc. No phone calls please. Write Victoria Press, Box 570.

HOUSEKEEPER FULL OR PART time for elderly gentleman. Portage Inlet. Must have car and enjoy gardening and be neat and cheerful. 656-2050.

CHICKEN CATCHER NEEDED. Start Midnight. $3 per hr. Own transportation prefered. No triflers. Please call 478-7998.

WOULD LIKE KIND RESPONSIble person to babysit 1 year old baby 1 or 2 days a week only 477-8571.

BABYSITTER REQUIRED FOR one year old boy. My home only. K-Mart area. Monday-Friday, 8 a.m.-4p.m. 477-3919 after 5 p.m.

LIGHT HOUSEWORK, 5 HOURS, 1 day a week. Cordova Bay area. 658-8433.

BABYSITTER NEEDED MY home. Dunsmuir area. 385-3995.

22 OFFICE HELP

ADVERTISEMENTS IN THIS CLASSIFICATION MUST COMPLY WITH THE BRITISH COLUMBIA HUMAN RIGHTS ACT SEE COLUMN 1

MEDICAL SPECIALIST OFFICE requires, mature, experienced person, whose duties involve secretarial with excellen typing, receptionist, general office functions for a very busy 1 girl office. Applicants must have good initiative organization ability, kind personality dealing with patients, position permanent, wages excellent, hours 10:30 - 6 p.m. Applications with references to Victoria Press Box 583.

SECRETARY REQUIRED IN EXtended Care Hospital. Typing proficiency and accuracy essential; also, shorthand. Dictaphone experience desirable. Must have knowledge and experience in filing and general office routine procedures. Salary $817.75. Good fringe benefits. Apply giving full particulars to Victoria Press Box 602.

EXPERIENCED LEGAL SECRETARY for company and commercial lawyer. Salary negotiable. Mag card 2 an asset. Start on or before June 30. Apply by telephone, writing or in person to R. C. Cook of Cook, Roberts and Whittaker at 385-1411.

EXPERIENCED FULL-TIME steno for the month of July and August, and able to fill in as receptionist-nurse for the month of September in a medical office. Reply in writing to Mrs. Anderson, 305-1900 Richmond.

EXPERIENCED PROPERTY manager. Applicant must be familiar with management of residential and commercial properties. Apply to J. S. Boorman, Boorman Investment Co., Ltd., 1111 Government Street, 386-7521.

BOOKKEEPER
Senior bookkeeper for an accountant's office. New and modern working condition, must be experienced. Salary $800-$900. Drake Personnel, 1175 Douglas, 385-3425.

LEGAL
Previous secretarial background in general legal. Modern office, excellent working conditions. Salary $750-$850. Drake Personnel, 1175 Douglas, 385-3425.

SECRETARY
Good typing and shorthand. Previous secretarial experience. Congenial downtown office. Salary $600-$700 plus. Drake Personnel, 1175 Douglas, 385-3425.

EXPERIENCED ADDRESSograph and graphotype operator required for vacation relief work for the month of July, please send resume to Victoria Press Box 578.

WHOLESALE GROCERY INVOICing clerk. Good handwriting, and some typing, experienced adder-calculator machine, full time, reply Post Office Box 902.

GENERAL OFFICE CLERK SECretary required by national Paint and Wall Paper Company, Permanent position. Phone 385-4455 for appointment.

NURSE-RECEPTIONIST FOR specialists office. Reply in own handwriting stating age, experience, and salary expected to Victoira Press Box 601

SECURITIES CLERK, FAMILIAR with stock and bond control responsibilities. Yorkshire Trust. Mr. Myers or Mr. Turner. 384-0514.

SECRETARY REQUIRED FOR law office, salary commensurate with experience. Mrs. Boyes — 382-5161.

23 SKILLED TRADES

ADVERTISEMENTS IN THIS CLASSIFICATION MUST COMPLY WITH THE BRITISH COLUMBIA HUMAN RIGHTS ACT SEE COLUMN 1

EXPERIENCED HAIRSTYLIST. Apply Nels Todd, Gorge Shopping Centre. 384-1244.

CARPENTER WANTED, WITH experience in layout. Phone between 5 and 6 p.m. 595-2334.

FRAMER WANTED
388-6113

23 SKILLED TRADES

MAINTENANCE SUPERVISOR
(MUNICIPAL FACILITIES)
A career opening exists for a qualified, technically trained person to head a section responsible for maintenance and cleanliness of a number of Municipal Buildings and facilities. This is an administrative and supervisory position with the opportunity to plan and organize the work of the section, while giving technical direction in building and plant maintenance and cleanliness, the efficient operation of ice-making, surfacing, water heating, filtering and treating equipment, heating, lighting and plumbing systems, etc.
Training and experience in physical and mechanical building maintenance, preferably including arenas and pools is required, as is proven supervisory ability. A Steam Engineer's Certificate, or journeyman qualifications in a related building trade would be a definite asset.
The 1974 salary is $1036 to $1259 per month. Saanich Applications supplemented by resumes if desired, will be accepted by the undersigned until 4:30 p.m., Monday, June 9th, 1975.
Personnel Director
Saanich Municipal Hall
770 Vernon Avenue
Victoria, B.C.
V8X 2W7

TEMPORARY INSPECTORS
BUILDING
PLUMBING
REGULATIONS
$811-$986 mo. (1974 Rate)
Additional inspection staff is required for a period of approximately 3 months. These positions require a background in the building trades at the journeyman level, or would be suitable also for former contractors, retired civil engineers, or others with similar construction backgounds.
Saanich Application Forms will be accepted by the undersigned until 4:30 p.m., Monday June 9th, 1975.
Personnel Director
Saanich Municipal Hall
770 Vernon Avenue
Victoria, B.C.
V8X 2W7

ORDERLIES WANTED
Acute Care Areas
DUTIES — Under the direction of an R.N. performs certain designated nursing care duties and carries out other related tasks as required.
QUALIFICATIONS — Minimum six months recent orderly experience in acute care facilities essential. Orderly training program preferred.
SALARY — as per H.E.U. contract.
Expressions of interest should be directed to the Director of Personnel, Chilliwack General Hospital, 45550 Hodgins Avenue, Chilliwack, B.C. V2P 1P7.

PROFESSIONAL REALTORS
We are a growth oriented organization which is continually expanding its relationships with house-builders, land and commercial developers. These associations are creating a constant flow of leads. Couple this with the availability of in-house financing and you have the setting for tremendous opportunity.
A generous remuneration program is available to the right individuals. Such a program may include a combination of car, salary and commission. For an interview please telephone.
384-8039
Consolidated Realty Ltd.

BOOKKEEPER
required immediately, be familiar with one write system for accounts, processing of accounts payable, and IBM payroll. Weekdays plus company benefits. Please call 598-3326 between 8:30-4:30.

PURVIS FLACK R.V. CENTRE requires service person for a career position. Experienced preferred but not essential. Apply in person 1080 Goldstream, 478-8377.

LADIES' HAIRDRESSER REquired immediately (holiday relief). Apply Anna Taylor Beauty Salon. Broad Street, Victoria. 598-1849 after 6.

EXPERIENCED INTERIOR AND exterior painter to help establish new business. Must be reliable, energetic and have drivers licence. 383-5098.

ELEVATOR REPAIR PERSON with knowledge of Turnbull Elevators for casual work. Apply in person. Queen Victoria Inn. 655 Douglas.

EXPERIENCED FRONT-END person capable of supervising afternoon shift wanted. Gordon Head Shell 3949 Shelbourne, 477-1875.

24 SALES PERSONS and AGENTS

ADVERTISEMENTS IN THIS CLASSIFICATION MUST COMPLY WITH THE BRITISH COLUMBIA HUMAN RIGHTS ACT SEE COLUMN 1

LIFE INSURANCE AGENT
(with or without experience)
We are adding two carefully selected people to our life and investment division.
ARE YOU
Established resident of B.C.
Hardworking and ambitious.
Desire to succeed.
Have a good car.
IF YOU QUALIFY
We offer.
Guaranteed income plus commission.
Good training.
Advancement opportunity.
Other fringe benefits.
For personal interview Call Maury Archibald, 386-2996.

THINKING OF A CHANGE IN your career path in 1975? Then you may be the person we are looking for. Do you fit this description? Are you being successful in your present work but may for one reason or another consider a change? Married, with a family, living in an apartment with no hope of buying a home because of the high cost of real estate — or your present occupation may call for too much travel. The people we would like to consider are now earning $200 per week plus. Because of changing laws with respect to taxation and estate planning, mathematical ability will be helpful. If you find yourself in this situation and are hard-working and well educated, phone 382-0521 between 9 a.m. and 4 p.m.

EXCELLENT CAREER
Since 1945 our Sales Team has enjoyed excellent prosperity selling the Commercial and Industrial market. Our repeat volume is 90%. Selling is daytime only. Travel is at a minimum. Many men and women with us over 15 years. Part-time to start, if desired. Tell us about yourself, (in confidence, naturally), we will rush fullest details and local Manager will phone you without delay. Write President, "Certified", 10 Head St., Dundas, Ontario.

SALES ARE GOOD AT REG Midgley Motors and right now we have openings for 2 experienced salespersons. Contact Reg Midgley 385-8756.

Program Schedules for Tuesday

Programs subject to last minute changes by stations concerned

CBUT 2	KOMO 4	KING 5	CHEK 6	KIRO 7	TIME	CHAN 8	KCTS 9	CABLE 10	KSTW 11	KVOS 12
	AM America	Today	Canada AM	J. P. Patches	8:00	Canada AM			Porky Pig	Cartoons
	AM America	Today	Daybreak	Capt. Kangaroo	8:30	Romper Room			New Zoo Revue	Cartoons
	News	Seattle Today	Party Game	News	9:00	Yoga	Careers; Art		Joker's Wild	Joker's Wild
Mr. Piper	Not Women Only	Seattle Today	Pay Cards	News	9:30	Pay Cards	Electric Co.		Gambit	Gambit
Mon Ami; Giant	Merv Griffin	High Rollers	Mon Ami; Giant	Now You See It	10:00	Consumer Show	Music; Covers		Calendar	Now You See It
Mr. Dressup	Merv Griffin	Hlywd. Squares	Mr. Dressup	Love of Life	10:30	Definition	Work; Caroline		Calendar	Love of Life
Sesame Street	Merv Griffin	Jackpot	Talk Back	Young Restless	11:00	Jean Cannem	Music; Inside		Get Smart	Young, Restless
Sesame Street	Big Showdown	Blank Check	Talk Back	Search for Tmrw.	11:30	Jean Cannem	Sesame Street		Mayberry	Search for Tmrw.
Luncheon Date	Password	Celeb. Stakes	News; Clarkson	News	12:00	News: Yr. Move	Sesame Street		Bev Hillbillies	Mike Douglas
Luncheon Date	Split Second	Days of Lives	Ida Clarkson	As World Turns	12:30	Move; Movie:	Soviet Society		Jeannie	Mike Douglas
Bob Switzer	All My Children	Days of Lives	Hogan's Heroes	Guiding Light	1:00	I Wonder Who's	Work; Music		Movie: Captain	Mike Douglas
Ed Allen	Let's Make Deal	The Doctors	The FBI	Edge of Night	1:30	Kissing Her Now	Reach; Abt You		Carey, U.S.A.	Match Game
Coronation St.	Pyramid Game	Another World	The FBI	Price Is Right	2:00	Movie	Music; Images		Movie	Price is Right
Edge of Night	One Life to Live	Another World	Edge of Night	Match Game	2:30	What's Word?	Places; Art		Movie; Cartoons	Dealer's Choice
Juliette	General Hospital	Somerset	It's Your Move	Tattletales	3:00	He, She Know	Multicultural		Casper	All About Faces
Take 30	Blankety Blanks	Movie: Rains	Take 30	Dinah Shore	3:30	Another World	Lilias and Yoga		Flintstones	Diamond Head
Family Court	Money Maze	of Ranchipur	Family Court	Dinah Shore	4:00	Another World	Sesame Street		Mickey Club	Cartoons
Forest Rangers	Bonanza	Movie	Forest Rangers	Dinah Shore	4:30	Brady Bunch	Sesame Street		Munsters	Cartoons
Speaking Out	Bonanza	Movie	Flying Nun	News	5:00	Ironside	Mister Rogers		Beaver	Merv Griffin
Partridges	News	News	Victoria News	News	5:30	Ironside	Electric Co.		Bewitched	Merv Griffin
Barney Miller	News	News	News	News	6:00	News	Zoom		That Girl	Merv Griffin
Hourglass	News	News	News	Mike Douglas	6:30	News	Pollution		Love American	News
Hourglass	To Tell Truth	Truth or Conseq.	Hawaii 5-0	Mike Douglas	7:00	Cher	Menuhins	Show of Hands	The FBI	Movie: Stay
Rainbow Country	Exploration NW	Name That Tune	Hawaii 5-0	Mike Douglas	7:30	Cher	Menuhins	Music Victoria	The FBI	Away Joe
Happy Days	Happy Days	Adam-12	Happy Days	Good Times	8:00	Excuse French	Menuhins	German Diary	Ironside	Movie
Police Story	Movie: Hatfields	Movie: Where	Police Story	MASH	8:30	Marcus Welby	Nova	Scuttlebutt	Ironside	Movie
Police Story	and McCoys	Have All the	Police Story	Hawaii 5-0	9:00	Marcus Welby	Nova	Outlook	Movie: Last Time	Hawaii 5-0
3X4	Movie	People Gone?	3X4	Hawaii 5-0	9:30	Headline Hunt	Nazi Camps	Outlook	I Saw Paris	Hawaii 5-0
Look Who's Here	Marcus Welby	Police Story	Look Who's Here	Barnaby Jones	10:00	Harry O	Nazi Camps		Movie	Love Neighbor
Aquarium World	Marcus Welby	Police Story	Aquarium World	Barnaby Jones	10:30	Harry O	Nazi Camps		Movie	Mannix
News	News	News	News	News	11:00	News	Nazi Camps		Movie	Mannix
News	ABC Mystery:	Johnny Carson	Victoria News	Pyramid Game	11:30	News	Interface		Dragnet	Movie:
Movie:	Prowler	Johnny Carson	Movie:	Movie: Shadow	12:00	Movie:				Gunn
La Strada	in the Heart	Tomorrow (1:00)	Last Escape	Over Elveron	12:30	Maverick Queen				Movie

aboutv

bruce lowther

Some of you may have read a Page 5 article in a Colonist last week about federal plans to extend Canadian content rules for broadcasting into other areas. Here's a post-story development:

State Secretary Hugh Faulkner has announced in Ottawa that all 10 provinces are "generally sympathetic" to Ottawa's proposal for federal quotas for movie theatres. He said the proposed rule is that every theatre must show an average of between one and two Canadian movies in each quarter of the year.

That makes it official — Canadian content rules for movie theatres are inevitable. What next? Bookstores, art galleries and symphony concerts? One other thing — who's going to decide what a Canadian movie is and what government is going to appoint these new bureaucrats?

□

BUREAU OF USELESS INFORMATION: Saturday's answer — The stars in the first talkies version of A Star Is Born in the 1930s were Janet Gaynor and Frederic March. The song which became a Judy Garland standard after the 1954 version was The Man That Got Away.

Today's question — George Raft was a star in movies early in his career and then faded into a second lead. Name the four actors to whom he played second banana in Scarface, They Drive by Night, Rogue Cop and Black Widow. The answers appear Wednesday.

"Lawrence Welk said 'Ah-one and ah-two' and something blew up."

Tuesday highlights

7:00 p.m. — KCTS fund-driving continues with Yehudi Menuhin and his two sisters in a musical tribute to Willa Cather—9.

7:30 — Premiere of Music Victoria, a recital series with leading students of the Victoria Conservatory of Music—10.

9:30 — The CBC starts three half-hour series, in order, On the Road with Maritimes music, the interviews of Look Who's Here and Aquarium World from Vancouver. At 10 p.m., Gordon Sinclair interviews Ma Murray, which seems to fill the 1975 who-needs-it category—2, 6.

● 9:30 — Of Pure Blood is a French TV network documentary about Nazi breeding camps—9.

11:30 — Two fine talents, Colleen Dewhurst and Martin Sheen, star in the ABC suspense rerun Prowler in the Heart—4.

Tuesday movies

12:45 noon — I Wonder Who's Kissing Her Now (dated, corny 1947 June Haver musical). Never mind who; I want to know how—8.

1:00 p.m. — Captain Carey, U.S.A. (1950 OSStinker), Alan Ladd. Who says TV doesn't cater to every taste? Today we range from this dog to La Strada and Cardinal Richelieu—11.

3:30 — The Rains of Ranchipur (utterly awful 1955 soaper), Lana Turner, Richard Burton, Fred MacMurray. Make that Ranchiphew—5.

7:00 — Stay Away Joe (1968 Elvis). Good idea—12.

8:30 — The Hatfields and the McCoys (mostly silly 1974 mountain feud, Jack Palance, Steve Forrest. Moonshine adage: Many are cold 'cause feuds are chosen—4.

8:30 — Where Have All the People Gone? (mostly tedious 1974 virus-strikes), Peter Graves. They went looking for her now—5.

9:00 — The Last Time I Saw Paris (dumb 1954 Liz Taylor in love). With Van Johnson and where is he now?—11.

11:30 — Gunn (bearable 1967 TV-series sequel), Craig Stevens. I like Edward Asner but Herschel Bernardi is needed—12.

● 12:00 — La Strada (superb 1956 Fellini inside-life classic), Giulietta Massina, Anthony Quinn, Richard Basehart. Every time I black-dot this, some watch and are disappointed, but try again—2.

12:00 — The Last Escape (average 1970 intrigue), Stu Whitman. Send out search parties, for her now—6.

12:00 — Shadow Over Elveron (miserable 1968 corrupt-town), James Franciscus, Shirley Knight. Nah—7.

12:00 — Maverick Queen (1955 Barbara Stanwyck western). A movie made today with that title could feature a bum steer—8.

1:55 a.m. — Cast a Long Shadow (1959 Audie Murphy)—6.

1:55 — Hostages (1943 wartime curiosity), Luise Rainer, John Carradine, William Bendix. A curiosity because it's both deep war propaganda and the film that finished Rainer's career—7.

● 1:55 — Cardinal Richelieu (1935 George Arliss). Recommended for nostalgians and because it hasn't been on TV for more than a decade, which is rarer than her now—8.

Tuesday radio

● 8:00 p.m. — Carl Orff's fantastic Carmina Burana in a performance by the Toronto orchestra, Mendelssohn choir and copious soloists — CBU (690).

● — Recommended.

24 SALES PERSONS and AGENTS

EXECUTIVE SALES
I need someone to help me in my business. If I find the right person they can name their own earnings.
Qualifications needed will depend on how much you want to earn. If you can sell or have always wanted to learn how to sell be sure and call this number. Do not phone just to find out who we are, but if you are interested in making big money enough that you are willing to put in an honest days work for it, then call Island Sea Estates Acquisition and Consultants at (604) 384-8088.

WANTED Distributors
For Victoria, Vancouver Island areas. To distribute lubricants to the automotive industry. This is a European product now manufactured in Canada. For interview phone Mr. B. Hall, 386-6141, 112-873-5152.

REALTORS
—Coast to coast real estate service
—Trades and guarantees
—Bonus commission schemes
—Two locations
—Full management assistance
—All the usual benefits
Call: 598-3344 or 598-3321 anytime. JACK MEARS OAK BAY REALTY LTD.

ADVERTISING SALES PERSON (M or F) wanted. Victoria area, excellent opportunity for experienced, ambitious individual. Please send resume to Mr. Miller, P.O. Box 1825, Victoria.

REQUIRED COUNTER SALES person for Buildings Supplies. Knowledge and experience necessary. Good salary and benefits to the right person. Write resume to Victoria Press Box 609.

LOCAL NEW CAR DEALER REquires person to operate car and truck leasing dept. Some automotive and-or administrative experience preferred. Reply, giving full resume to Victoria Press, Box 605.

24 SALES PERSONS and AGENTS

PURVIS FLACK R. V. CENTRE requires sales person with extensive sales background. Those with sales experience need only apply. This is a career position. General Manager by appointment only. 478-8377.

26 PART TIME or TEMPORARY HELP

ADVERTISEMENTS IN THIS CLASSIFICATION MUST COMPLY WITH THE BRITISH COLUMBIA HUMAN RIGHTS ACT SEE COLUMN 1

B.C. DIRECTORIES REQUIRE ENUMERATORS
For approximately 10 weeks to update information in the Greater Victoria Directory, which includes Belmont Park, Colwood, Esquimalt, Glen Lake, Langford, Metchosin, Oak Bay, Saanich, Sidney, Victoria and View Royal.
NO EXPERIENCE NECESSARY
Work in your own area at your convenience. We are looking for 40-hour week employees. However, we will consider people who will devote no less than 25 hours per week. Otherwise do not apply.
NO SELLING
Guaranteed hourly rate, plus successful bonus incentive. Apply in own handwriting stating age, address and telephone number to B.C. DIRECTORIES, Victoria Press, Box 610.

26 PART TIME or TEMPORARY HELP

BARBER WANTED 4-5 HRS PER day, for old age pensioners shop. Apply 836 Yates St. or phone 383-5788, after 5 p.m.

WANTED: PART-TIME SECRETARY, afternoon work. Call late afternoon, Ron 388-6684.

30 SITUATIONS WANTED

MATURE WOMAN NOT AFRAID of work, looking for out of town work (North B.C. preferred.) in hotel, motel, restaurant. Steady work. Prefer small house or cottage instead of live in accommodation to rent. For further information 479-7818 between 1 p.m.-3 p.m.

RETIRED PLUMBER, AGE 57, and wife looking for part time employment in Vancouver Island area. Apartment caretaking janitorial, plumbing and heating or whatever. Write H. Redding, c-o J. McClure, Mill Bay, B.C.

HOUSEKEEPER COMPANION would like position 8:30 a.m.-12:30 p.m., Mon.-Thurs. preferably Fort-St. Charles area. 592-3198 after 7 p.m.

MARRIED MAN 34 WITH 13 years experience dealing with general public, have 4 cylinder van, desires steady light delivery work. 388-9249 after 4.

SINGLE LADY OFFERS ASSISTANCE to other woman having country acreage in return for accommodation for self and horse. 598-5097.

IF YOU NEED ODD JOBS OR housework done call Victoria Self Help Society at 384-4632 or 385-4654.

EXPERIENCED GARDENERS at inexpensive rates. Phone George between 6 p.m. - 8. 383-0459.

EXPERIENCED, ORDAINED, qualified, full Gospel pastor, seeking church interested in revival. Victoria Press Box 611.

MOTHER WILL BABYSIT, MY home, anytime, hot meals provided, large fenced yard, and can pickup. 479-8778.

BOOKKEEPER TO TRIAL BALANCE, payroll, typing position wanted in business firm. 477-4694.

EXPERIENCED RELIABLE cleaning lady, Dutch. 5 hours per day minimum. 382-6387.

PRACTICAL NURSE WILL GIVE excellent care to patient. 384-8806 mornings.

HANDY MAN, ODD JOBS, EXPERIENCED, references, no job too small. $3.00 per hour. 478-2978.

PERMANENT PART-TIME OR temporary full-time office help. 595-3390 evenings.

GARDENER (Experienced) $5 hour 478-3427

WILL DO HOUSEWORK. REFERENCES. $3.00 per hr. 384-3681.

VERSATILE WOMAN WISHES odd jobs. 595-3390.

33 BANDS, MUSICIANS and ORCHESTRAS

ANGER NEEDS VERSATILE lead-vocalist for Country Rock. You just might fit. Come and hear us Wed.-Thurs. evening at the Westwind Motor Inn.

WANTED: VOCALLY COMPETENT drummer for Graffiti rock and roll band, for steady weekend work. Call Bob 385-9728.

WEDDINGS, SPECIALIZED TAPE MUSIC, INCLUDING M.C. DUTIES. JAMES GURR 478-2468.

HARD TIMES BAND NOW TAKING bookings for weddings, banquets, etc. Call 384-2540 or 388-5730.

BLACK SPOT CANNED MUSIC 477-4750, 477-5364.

DENNY'S CANNED MUSIC CO. 656-3585.

36 BUSINESS SERVICES and DIRECTORY

Accounting Service

THE JACOBS INSTRUMENT Company developed the first binary computer, the first parallel computer, and the first real-time computer. We now offer:
— Computer Programming
— Systems Analysis
— 384-0558.

BOOKKEEPING SERVICE AND financial statements for small businesses. Reasonable rates. 384-5779.

Auto Glass

BOSSOM GLASS CO. LTD.
—AUTO GLASS — call our [illegible]
—ICBC insurance claims handled promptly. Phone 382-3031.

Blacktopping

DRIVEWAYS, PARKING LOTS, industrial areas, subdivision, paving materials and supplies. Free Estimates, 24 hr. service O.K. Paving Co. Ltd. 2840 Nanaimo St., 386-3414

Blasting

BLASTING Residential and Commercial Surface and Underground. Insured. Groen Blasting Ltd. 479-3176.

Bricklayers

BRUNSWICK MASONRY CONTRACTORS, brickwork and concrete blocks. Warehouses, apartment buildings, and condominiums. 479-8331.

M AND B MASONRY LTD., brick and block. 656-5091, 388-6128.

Cabinet Making

CUSTOM CABINET WORK Millwork, kitchens, vanities. All types of custom casework. OLYMPIC MILLWORK Div. of Farmer Construction Ltd. 388-5121

Carpenters

CARPENTERS FOR ANY JOB Alterations, additions, framing, carports, sundecks, etc. Also all types of finished cement work, free estimates. 656-5306.

HAVENVIEW HOMES Specialists in designing and building custom homes, additions and renovations. Quality plus economy. 478-6152.

EXPERIENCED CARPENRY renovations, desks, basement finish, additions, repairs, reasonable rates. References. 384-2323, 386-6966.

APARTMENT OR HOUSE finishing, sundecks, additions, remodelling big or small. References, 479-5944.

HOME CARPENTER, OLD hand. No job too small. Jock 598-7392.

SUNDECKS OUR SPECIALTY We also handle fencing, sidewalks, carports. Free estimates. 652-3536.

36 BUSINESS SERVICES and DIRECTORY

Carpenters

RESIDENTIAL, COMMERCIAL, alterations, sundeck, rumpus rooms, etc. Free estimates. 478-8894.

MAN WILL DO REPAIRS OF any kind — roofing a specialty. 595-3019. anytime.

Carpets and Linoleum

HOURIGAN'S CARPETS AND LINOS LTD. FLOOR COVERING SPECIALISTS 715 PANDORA AVE. 386-2401

CARPET REMNANTS Ideal for campers, cars, boats $1.99 sq. yd. $1.99 SQ. YD. Regardless of quality B and E Floor Coverings Ltd. 520 Dupplin Rd. 382-2116

CARPET, LINO, TILE, PROFESSIONALLY installed, all work guaranteed, free estimates. 382-9326.

Carpet Cleaning

COIT CARPET CARE: THERE'S NONE BETTER!
COIT repairs any carpet
COIT offers carpet binding
COIT repairs burns, tears, holes
COIT cleans carpets too
COMPLETE, PROFESSIONAL, REASONABLE
COIT CARPET CARE Call COIT — 386-6701

FOR A PROFESSIONAL JOB AT a fair price. Douglass Carpets, Ron Douglas (B.S.W.C.) Carpets and upholstery cleaning. Cigarette burns a specialty. Free estimates. Phone 592-9517.

MAC'S RUG AND UPHOLSTERY cleaners. I own and personally do all cleaning. 385-7479.

Cement Contractors

DAVIDSON CEMENT CONTRACTORS specializing in patios, sidewalks, driveways, etc. Phone Larry, 386-1291.

SPECIALIZING IN CONCRETE steps, driveways, patios, curbs, retaining walls, and concrete repairs. 592-7334.

BASEMENTS, DRIVEWAYS, patios, etc., free estimates. Day 388-4806, night 388-4979.

Cleanup Services

ECONOMY CLEANUP Composts, floors, basements, yards, etc., also household repairs of all kinds. Professional installation of kitchen and bathroom tiles. 385-7549

LO-COST CLEAN UP Composts, yards, basements, demolition of small shed, garages, fences and houses. Trees felled anytime. 384-4929

NO CHARGE AND UP Two young responsible men have large truck. Basement, attics, composts, etc. Very reasonable. Bob's, 386-2451 anytime.

FAMILY MAN WITH TRUCK needs work. Will clean up yards, basements and garages. Will also do demolition 478-6054.

BIG JOHN'S SERVICES, MOVING, clean-ups, deliveries, any job, any time, reasonable rates. Phone 384-7425.

AL, MIKE, TRUCK. GENERAL clean up, painting, lawns, fences, hauling. Versatile. Call 478-1584. 385-4371.

DAVIES BROTHERS CLEAN UP service. Basements, attics, yards etc 642-3057.

TEDIOUS JOBS Windows, ovens, floors etc. 592-6211.

MAN WITH PICKUP — SMALL cleanups, anytime, 388-6049.

U-VIC STUDENT, LARGE TRUCK, basements, small moves. 477-3174.

UVIC STUDENT WILL HAUL garbage. 598-1052.

FAST ECONOMICAL SERVICE, small or large job. Phone 383-0277.

ALWAYS DISPOSAL CO. LTD., single or regular pickups. 477-0662.

Coins and Stamps

GOOD STOCK OF CANADIAN coins, stamps and supplies on hand for your inspection. Hours 10 a.m.-4 p.m., Monday through Friday. Capital City Coins and stamps, 100 B West Burnside. 383-2834.

Contractors

WHEATON CONSTRUCTION LTD. General Contractors Building Consultants 382-2159

ADA CONSTRUCTION Complete renovation, remodelling, custom building. For free estimates call 478-5401. Financing or trade available.

ANY KIND OF CONSTRUCTION. Repairing, renovations. For really low price. Please call 478-4113 or 385-8985.

T. AND C. BUILDERS LTD. General Carpentry, Framing 385-5293 385-8587

FARMER CONSTRUCTION Design — Renovations 388-5121

FEATURE KITCHEN CENTRE 2610 Douglas 385-4921 QUALITY WITH ECONOMY!

BRUNSWICK MASONRY CONTRACTOR. 479-8331.

Drain Service

The Victoria DRAINMEN Fast Sewer Rooter Service on sewer and storm drains. sinks, toilets, tubs, etc, new sewer hookups. Septic tanks and fields installed or repaired. 383-9111, 598-2881.

M and M MAINTENANCE Complete sewer and drainage repairs, fully qualified, reasonable rates. 383-4724.

Draperies

SAVE YOUR DRAPES— Those shabby drapes can be brought back to life by the COIT experts. The best cleaning service available and that's guaranteed. Phone 386-6701 for free estimate. No obligation.

36 BUSINESS SERVICES and DIRECTORY

Draperies

HOURIGAN'S Floor Covering Specialists NOW SHOWING DRAPERIES PROMPT IN-HOME SERVICE 715 PANDORA AVE. 386-2401

Dressmaking

ANN'S DRESSMAKING SPECIALIZING in alterations. 9-12 only, please, 595-7657.

BRIDAL RETAIL AND RENTALS, costumes, formals, 28 Burnside W., 385-1542, Fashion Craft Shop.

Drywall

TOP QUALITY DRYWALLING, boarding, taping, texturing, painting and decorating. 383-2337 or 382-6847.

DRYWALL, REPAIRS. TAPING and texturing. Free estimates. 382-6660.

Electrical Contractors

OLDER HOMES REWIRED — NO down payment. We finance through B.C. Hydro Plan. EDDY'S ELECTRIC— 385-7666

S. W. ENERGY LTD. ELECTRICAL contractors, free estimates. 479-7505, 383-9945.

Excavating

BAYD'S BOBCAT SERVICE, EXcavation, loading, levelling, etc. Contract or hourly. 478-4047.

Fencing

SPRINGFIELD FENCES Fencing to enhance and compliment your surroundings. Designed and crafted by professionals. 386-8116, 652-3346.

FENCES BUILT OR REPAIRED, any style, reasonable rates. 382-2732, 479-3035.

Flooring and Sanding

M & M FLOOR Hardwood, Carpets and Linos COMPLETE FLOORING CENTRE 532 William St. 384-0343 NIGHTS: 386-3078 or 383-2581.

Gardening

HANDYMAN Honest, reliable, competent, fencing, carpentry and cement work, roofing and gutters repaired. Outside or inside work, reasonalbe rates on cleanups and landscaping. 479-9217.

PENINSULA LANDSCAPERS Quality lawns and gardens, free estimates. 656-2925.

HOME DELIVERY Crushed rock, sand, gravel, top soil, manures. Reasonable clean up service. 479-9217.

BEAUTIFUL GARDENS. FOR complete cleanup and maintenance, new lawns, aerating or landscaping. 384-9972 after 5.

HARVEY'S GARDEN SERVICE. Do it now! Rotovating, power raking, aerating, new lawns. Fong. 479-7078, 384 8621.

KEN'S LAWN AND GARDEN care contracts maintenance. Commercial and residential, easy care landscaping. 479-3773.

ED'S TRACTOR SERVICE, ROtovating, levelling, brush cut. 479-2204.

TREES PRUNED AND LIMBED, hedges and shrubs trimmed, 383-8363.

KEN'S ROTOTILLING AESO cleaning compost boxes. 478-9644.

PACIFIC LAWN CARE Yearly, monthly, hourly. 386-2602 anytime.

FRANK'S GENERAL GARDENing and pruning. 477-6661.

UVIC STUDENT WILL CUT lawns, and cleanup. 598-1052.

Gutter Cleaning and Repair

WHY WAIT FOR BAD weather? Our cleaning, rewaterproofing and preservative treatment, will add years of carefree service to your gutters. Very reasonable, all work guaranteed. 477-4908.

GUTTER CLEANING BY COMpressed air, fast and dependable, phone John, 384-4855.

HANDYMAN SPECIALIST, CARpentry, electrical, plumbing. Guaranteed work. References. 479-7772.

Home Improvements

HOMEOWNERS DON'T USE A scrapper, don't use a wire brush, let us demove that old paint and dust, using compressed air, exteriors only, phone John, 384-4855.

COM-PAK CABINET CO. SPECIALIZING in remodeling of existing kitchen cabinets at fantastic savings. 656-5772 or evenings 656-6495 for free estimate.

SMALL CARPENTRY, ELECTRICAL, small plumbing, panelling jobs. Quickly completed. Reasonably priced. 479-7245 after 5 p.m.

Landscaping

BARKER LANDSCAPING LTD. —since 1940— Lawn specialists. Expert and considerate garden layout and shrub placement — sketches — ideas. Our expert stonemasons can build you anything in rock or slate — walls, patios, pools or pillars — etc. For a free competitive estimate, call 595 8323. Terms.

LANDSCAPING, ROCKWORK, cement work, tree removal and planting, lawn and garden maintenance. Private wharf construction, spring and construction cleanup and land clearing. 479-9210 or 595-1332.

SPRINGFIELD LANDSCAPES Imaginative, low maintenance designs of contemporary style and traditional quality, 386-8116, 652-3346.

GARDEN CITY LANDSCAPING FREE ESTIMATES All phases of landscaping, rock walls, all work guaranteed. Phone 595-2622 anytime.

ZEERS BOBCAT RENTAL Landscaping, trenching, rubber or track loader. 478-0245.

SAANICH LANDSCAPING Complete landscaping and rock walls, lowest price. 479-6490.

36 BUSINESS SERVICES and DIRECTORY

Landscaping

BAYD CONTRACTING SERVICES —Free Landscaping Estimates— —Bob Cat Rental— —HSauling, Clean-up, etc.— —All work Guaranteed— —478-4047—

G. AND G. LANDSCAPING—HIGH quality work, rock masonry and general landscaping at reasonable prices. Call 383-0458 or 658-5832 after 5 p.m.

HARVEY'S LANDSCAPING. NEW lawns, design, commercial, residential. Fong, 479-7078, 384-8621.

Masonry

OLD COUNTRY General masonry. Specializing in blocks, bricks, stone, slate, terrazzo tiles. Custom built chimneys. 478-6152, 384-6224.

TONY'S STONE WORK AND MASONRY, retaining walls, slate work, fireplaces, steps, etc. 382-0808 anytime after 5.

RURAL STONE WORK, LANDScaping, steps, retaining walls. 642-5587, 642-3661.

BRUNSWICK MASONRY CONtractors: Fireplaces. 479-8331.

Miscellaneous Service

SMALL BUSINESS AGENCY We can cut your overhead by ½. Our aim is to help the one-man operator and the beginner. For more information, call 384-7033.

Moving

COMERFORD MOVING Household apartment and office moves. Contract work. Careful handling, low rates. 385-0078, 383-1078.

BISSON'S MOVING, 384-6442 Piano, household and apartment moving.

EAGLE MOVERS 383-0621 Appliances Delivery Specialists Contracts General (Res.) 478-7087

CAPITAL CITY MOVERS Compare our rates 592-7055

UVIC STUDENT WITH VAN will move. 598-1052.

Office Furniture

TWO PHILIPS BATTERY operated portable dictation machines. Complete with carry cases and a mains unit is available for one machine. A bargain at $50 each. Take one or both. 477-0661 or 477-4214 day or evening.

ALL OFFICE DESKS, CHAIRS, filing cabinets, up to 50% off. 386-8396. City Office Equipment. Ltd.

Painters and Decorators

ISLAND DECORATORS Painters Paperhangers Spray Painters Plaster Repairs Convenient Time Payments 383-9059 Eves. 382-1479

CLARK AND PATTISON PAINTING CONTRACTORS LTD. Brush or spray. Paperhangers. Texture and vinyl work. Will do all or part of any job. Paint store, BAPCO, GENERAL and PRATT AND LAMBERT paints, and rentals of all painters' equipment. Terms if desired. Phone 384-0443, 760 Bay St.

BROTHERS PAINTING AND DECORATING Free appraisals, cost consultant. All types of painting. All types of repairs. Commercial, farm, residential. Lowest rates. Terms. Work guaranteed. 383-8112.

DOWSON PAINTING CONTRACTORS 385-6042 Residential, commercial, free appraisals, color consultant, low rates, work guaranteed.

HOMEOWNERS, BUY THE USE of our air compressor, we will strip the old paint from your home, ready for the do it yourself painter, phone John 384-4855.

INTERIOR — EXTERIOR Special low rates. For clean job. Self-employed. Phone Douglas at 477-5207.

SELF-EMPLOYED CRAFTSMAN wallpapering, painting, varnishing, plastering, carpenter, tiles. 384-8242.

2 RELIABLE PAINTERS, 40 YRS. combined experience for quality and efficiency. Interior and exterior. Call 595-4741 and 478-1254.

B.M.B. PAINTING AND ROOFing Contractors. Residential and commercial. Free estimates, rea- [illegible]

EXTERIOR AND INTERIOR painting, reasonable rates. Have your estimate made now for work to begin July 2. 383-5098.

PAINTING AND DECORATING reasonable rates. Satisfaction guaranteed. Terms. 595-4905, 479-2473.

STUDENT WITH PAINTING EXperience will do good, fast work for $4.50 per hour. 592-1551 evenings.

RESPONSIBLE FAMILY MAN will perk up your home. Experienced in all painting and paper hanging. 384-3596.

PROFESSIONAL EXTERIOR painting — fences, garages etc. Lowest price in town. 479-2697, 479-8481.

QUALIFIED PAINTER, REASONable rates, guaranteed work, free estimates. 592-9210.

PAINTING, INTERIOR, EXTERIOR, 11 years experience, free estimates, phone anytime 598-8240.

Plasterers

STUCCO — REPAIR. WORK GUARANTEED PLASTERING TEXTURING Old and New ceilings Fred Blanchard and Sons Call anytime 656-4211

STUCCOING, PLASTERING AND repairs, reasonable. A. Cunningham 477-0231.

COLEMAN PLASTERING LTD. Stucco, 598-3433.

Roofing and Siding

B.M.B. PAINTING AND ROOFing Contractors. Residential and commercial. Free estimates, reasonable rates. 479-4547.

PARKER JOHNSTON LTD. 1855 BLANSHARD, 382 9181 "Roofing Victoria Since 1935"

HESLOP BROS. ROOFING TOP workmanship at comparable prices, 386-0851.

Tailors

OAK BAY TAILORS Tailoring, alterations ladies and men Quality leather alterations. 1826 Oak Bay Ave. 598-4131

36 BUSINESS SERVICES and DIRECTORY

Tailors

BRITISH CUSTOM TAILORS 1311 Blanshard 383-2632

Tree Service

CEDARDALE TREE SERVICE LTD. Large shade and ornamental trees scientifically pruned. TREE REMOVALS (rep.) Charles Cowie 385-9931

MOUNT VIEW TREE SERVICE Everything in trees. Big or small, we do them all. 479-3873.

Upholstery

GRUBBY FURNITURE? Why put up with your couch and chairs looking so grimy? Coit can bring them back to life with their world famous u holstery cleaning. Call Coit, 386-6701, for free estimate — no obligation.

38 TRAVEL

"THE BEST IN BUS TOURS"
JUNE 7—YELLOWSTONE PARK
JUNE 12—PORTLAND ROSE—SOLD OUT
JUNE 15—RENO
JUNE 21—MOUNT BAKER
JUNE 28—LONG BEACH SUNSHINE COAST
JUNE 28—HURRICANE RIDGE
JUNE 29—RENO
JULY 1—PARKSVILLE
JULY 3—DISNEYLAND
JULY 12—NORTH CASCADES
JULY 12—SALTSPRING ISLAND
JULY 19—WATERTON LAKE
JULY 26—BELLINGHAM
AUG. 2—HURRICAN RIDGE
please call for further information
XANADU CRUISE ALASKA $500 per person June 6-14-22
CAPITAL TOURS 384-1432 VICTORIA

Redwing
WONDERING WHERE TO GO FOR YOUR HOLIDAYS? How about CALIF., NEVADA for 16 days, or glittering LAS VEGAS, romantic SAN FRANCISCO, fantastic DISNEYLAND or cross CANADA from Atlantic to Pacific to see the Maritimes. Whatever your choice REDWING has the holiday for you. For information call
Redwing Travel Ltd. 645 Fort St. 383-5311 - 382-5194 or call your travel agent.

CRUISES TO ANYWHERE We have a wide range of inflation beating cruises to almost any destination. Freighter travel too. Call us. FEATHERSTONE TRAVEL 734 Yates 386-6101 OR Colwood Plaza 478-9505

POIPU BEACH KAUAI Condominium. 2 bedroom, 2 bathroom, living room, complete kitchen. Lavishly furnished. Constant interesting water action, and coastline views. Ideal for 2 couples. Special rates, car included. Fred Ranson, 478-9845. Keep this ad.

OAK BAY FOLKS ENJOY YOUR C.P. Air California Orange Tours catalogue then call HILL TRAVEL of Oak Bay for reservations. 598-3131. You pay only regular fares at HILL TRAVEL.

39 PERSONALS

ANGER NEEDS VERSATILE lead/vocalist for Country Rock. You just might fit — come and hear us Wed. - Thurs. evening at the Westwind Motor Inn.

THE PEN MATE CLUB An excellent way to meet friends. Box 2308, Calgary, Alberta

DIAL-A-THOUGHT FOR A HELPful Thought, 592-4332.

40 BUSINESS PERSONALS

United - London cabs Drivers are fine lads. For one to arrive phone 388 [illegible]

VICTORIA ESCORT SERVICE. Male and female escorts of all ages, choosen on very exacting standards of personal appearance, good grooming, intelligence, integrity and conversational capabilities. Phone 385-3500.

GOING TO ANY LENGTH TO please you; AND AS USUAL — THE UNUSUAL, Fred Diano Barber-Stylist now at the SHELBOURNE PLAZA. Come and collect your prizes. Drop ins or appointments welcome. Phone 477-0210 or 477-4464.

DECOUPAGE CLASSES, BASIC, detailed and repousse decoupage. 4-week course $8, plus supplies. Commencing June 5th. Craft Corner 385-6021.

ALCOHOLICS ANONYMOUS Drinking problem? Want to quit? Phone 383-0415; P.P. Box 1, Central Office, 1005 View St. Phone 383-7744, 9:30 to 5.

JUNK CARS HAULED, FROM residential property, $7. Capital Region Board. Project SAM, 478-7811.

PUT YOUR BEST FACE FORWARD Private makeup consultation 595-4553

PORTRAITS: CANDID, WEDdings, Children, Graduations, etc. — D'Angelo, 656-3420.

FRANK MALLORY HYPNOTIST. counselling, therapy and self-hypnosis. 477-1431, after 4:00 p.m.

LONELY? FIND A COMPATIBLE companion through Emily Quest, write P.O. Box 5220, Victoria.

IN DEPTH PSYCHIC READINGS. 477-8205.

SCRAP CARS HAULED. 478-6212 or 478-8512.

VICTORIA HYPNOSIS CENTRE, 101-645 Fort St. 388-9722.

MRS. PAYN-JONES TRANCE medium. 386-3603.

42 EDUCATION

TEACHERS, COUPLE EXPERIenced high school, college teaching. B.C. Professional cedtificates, Biology; physics, mathematics (Masters) respectively, Languages. Reply Victoria Press, Box 597.

42 EDUCATION

DAY CARE CENTRE OPENING left for one child, 3-4 years old, Also some openings for September, Government Subsidy available Cedar Hill area 479-6737.

PRE-SCHOOL FOR 4 YEAR olds, daily 9 to 11.30, register now for September. Metropolitan United Church. Pandora and Quadra. 592-1937 or 382-8184.

SIGNING NOW MORNING COURSES(POTTERY — WHEEL — CERAMICS. Cordova Bay Store. 658-5714 or 658-5941.

TUTORING PROFESSIONAL help by experienced teacher, French, Math, new and old methods. 598-2331.

60 FUEL

FINEST ALDERWOOD, FIR, split, delivered, stacked, cheques accepted. 658-5832.

SPECIAL Dry fir bush wood, $20 per large pickup load, delivered, 642-3057.

63 TIMBER

WANTED TIMBER FELLED, BUCKED or STANDING Fir, Cedar or Hemlock TOP PRICES PAID Ideal Sawmill Ltd. 385-0441

WANTED TIMBER, STANDING or felled and bucked. Bolton Brothers Logging, 478-3826 ask for Al

TIMBER WANTED, STANDING or felled, top prices paid. Phone 388-5704.

CEDAR SAW LOGS WANTED 743-2830

65 BUILDING SUPPLIES

STEWART AND HUDSON BUILDING SUPPLY CENTRE

Garden Stakes 1x1

4'	5'	6'	8'
10c ea.	14c ea.	18c ea.	24c ea.

Lawn-Garden Tool shed Pre-Assembled — $149.50

Fibreglass Screening

Size	per lin. ft.	per Roll
18"	29c	$22.99
24"	38c	$29.99
28"	45c	$34.99
30"	48c	$37.99
32"	52c	$39.99
36"	57c	$44.99

7¼" Black & Decker Saw Reg. $34.5 Sale $29.88

Aluminum Screen Doors
2'8"x6'8" $23.95 ea.
2'10"x6'8" $23.95 ea.

CHARGES — BUDGETS CHARGEX OPEN MONDAY thru SATURDAY 400 Gorge Rd. E. 7:30-5:30 — 386-3211 STEWART AND HUDSON LTD.

SPECIAL SPECIAL
Lumber - Plywood
Gyroc Insulation Nails Timbers Doors Stucco Wire
GYPROC 4x8—⅜ $2.69 4x8—½ $2.88

Plywood unsanded		Sanded	
4x8 — 5/16	$4.25	4x8 — ¼	$6.74
4x8 — ⅜	$4.52	4x8 — ⅜	$8.27
4x8 — ½	$6.11	4x8 — ½	$9.86
4x8 — ⅝	$7.22	4x8 — ⅝	$10.96
4x8 — ¾	$8.94	4x8 — ¾	$12.56
4x8 — ⅝ Std. T and G			$8.25

Also special quantity discounts.
LUMBER prices per 1000 FBM
2x4—6' Std. and Btr. $ 79
2x4—8' Std. and Btr. $145.00
2x4-2x6-2x8 Std. and Btr. $155.00
2¼ and 3¼ CW nails $15.95
2x4-8' econo studs .40

DELIVERIES made ANYWHERE on VANCOUVER ISLAND. Before you buy COMPARE OUR PRICES. For QUALITY, SERVICE and GUARANTEED SAVINGS, phone HOME LUMBER and BUILDING SUPPLY 470 ARDERSIER RD. 386-3374 — 385-8711

Cubbon on Cook
Lumber and Building Supplies
CEMENT BLOCKS 12x12x4—59c 8x16x4—49c
BROWN and GREEN FENCE STRAIN, gal. $4.95
SUNDECK COATING 40 mm—150 sq. ft.—$47.77
42" Round GARDEN STAKES 75 pc. $2.89

LUMBER SHORTS

		6'	8'
12 pc.	1x2	$2.59	$4.29
6 pc.	1x3	$1.59	$2.29
6 pc.	1x4	$2.09	$3.29
4 pc.	1x6	$2.19	$2.89
4 pc.	1x8	$2.89	$3.79
4 pc.	1x10	$3.79	$5.09
4 pc.	1x12	$4.59	$5.99
6 pc.	2x2	$2.29	$3.39
2x4x6 Cedar			.59

Buy now 25' rolls of poulty netting
1720 Cook CHARGEX 384-8181

MOORE WHITTINGTON LUMBER LTD. 2614 BRIDGE ST. 386-1331
DOORS
Victoria's door headquarters. All types — entrance, pre-hung, pocket door frames. Some seconds and inventory clearance items at low prices.
Victoria's only complete: SASH, DOOR and MILLWORK MANUFACTURING PLANT.

SAANICH LUMBER YARDS 3041 Douglas St. 385-2486 Night Phone 479-1424
Materials for 12'x20' garage (roofing extra) $290.00
Sabot Kit (sailing) $ 47.00
8'x10' greenhouse $205.00
Pram Dinghy kit $ 37.00
Work Bench materials $ 10.00
Compost Box, 4x6 $ 10.00
Garden Sheds, 6'x7'6" $121.00
Chicken coops, any size
Fencing of wood availabe

CEDAR SHAKES AND SHINGLES Buy direct from mill. Certified. Delivered. Phone mill 647-5425 anytime or 385-1150 between 5 and 7

BERTISPLIT RE-SAWN SHAKES, fencing, cedar lumber, custom sawn orders, direct from the mill. 646-2060 collect.

CEDAR All dimensions. Hidden Valley Sawmill. Open weekends. 743-2830.

NO. 1, 18" SHAKES. 385-4783

65 BUILDING SUPPLIES

Lumberworld
HARDBOARDS
4x8—⅛" $2.99
4x8—¼" $3.99
PANELLING
SORENTO — attractive feature walls — great for rumpus rooms. 4x8 sheets in Walnut, Oak, Rosewood and Pecan finishes $5.40
MURANTI MAHOGANY — costs less than GIS, can be used inside or outside — guranteed waterproof — 4x8 sheet $6.29
STOCKADE — for that look — 4x8 panels, White, Grey, Dark or Light Brown $4.88
FLOOR COVERINGS
ARMSTRONG CORAIRE— 6 ft. widths, great selection of colours and patterns, Reg. 6.40 sq. yd. NOW ONLY 3.99
INDOOR-OUTDOOR CARPET — rubber backed 3 colours, per sq. yd. $2.66
ARBORITE
Special selection — 11 colours in Velvetex. 4x8 sheet $12.88
RANCH PANEL SHORTS
Rough face cedar — bundles of 4 pcs.
1x8—3' bdle. $1.69
1x8—4' bdle. $2.30
1x8—5' bdle. $2.95
LAWN FURNITURE KITS
Lawn Chair $7.95
Patio Table $5.25
These are Really Nice! Dressed cedar.
PICNIC TABLES — partially assembled, Sanded Cedar $23.95
Lumberworld 3955 Quadra St. 479-7151 Open Six days a week 7:30 to 5:30

IMPERIAL BUILDING MATERIALS LTD. The Builders Supply House
FLOOR COVERINGS CARPETS — VINYLS — CERAMIC TILES
Try us for the best prices in town!
CARPETS by HARDING — CROSLEY KARASTAN, CANADIAN CELANESE — OZITE — McGRATH's etc. Examples "Manor Twist" — Durable Propylon Hardtwist. "Gentle Night" 100 per cent Nylon Hi-low — sculptured 2 tone shag. Reg. Price $12.95 sq. yd. SALE PRICE (to 40 yds) $9.95 SALE PRICE (Over 40 yds) $9.50
VINYLS New Mirabond finish — genuine No-Wax. ARMSTRONG "Sundial," DOMCO "Highlight" Reg. price $9.95 sq. yd. SALE PRICE $8.50 sq. yd.
Many other bargains in roll ends and remnants
CERAMIC TILE 1x1 Regular 1.69 Sale 99c sq. ft. 1x2 Regular 1.29 Sale 89c sq. ft.
Master Charge — Chargex 2955 DOUGLAS ST. 386-1401
Member of Victoria HUDAC (Formerly Victoria Home Builders)

LIFETIME FIBREGLASS SEPTIC tanks. Government approved, assorted sizes also well cribbing, water tanks. Versatile fibreglass Manufacturing Co. Ltd. 478-3942.

SAND, GRAVEL, CRUSHED rock, Etc. 1-2 yards delivered. 478-7877 before 7:30 a.m. or after 5 p.m.

70 MUSICAL INSTRUMENTS

Accessories We have Vancouver Island's most complete stock on hand. Expert advice on all instruments at NELSON'S MUSIC CENTRE 1315 GOV'T. 385-9728

SEE THE YAMAHA MUSIC CENTRE For new and used Pianos and Organs Now Clearing our Stock of Willis pianos 4th Floor at the Bay 384-9131 and 746-6821 in the DUNCAN FINANCIAL CENTRE Division of JAMES PIANO and ORGAN Ltd.

BABY GRAND
—Excellent condition
—Good action and fine tone
—Private sale, must sell
—Asking price based on independent evaluation
—$3195 or best offer
383-1540

USED PIANOS DROP IN AND SEE OUR GOOD SELECTION OF RECONDITIONED UPRIGHTS FROM $749—$895. FIRST COME FIRST SERVED. BERNIE PORTER MUSIC Sales, instructions, repairs 725 CALEDONIA

FENDER Guitars and amps. Hagstrom Bass $150. Good acoustic guitars, Maya, Takamine, Tama. Marshall 100 w. amps, Sho-Bud pedal guitars and strings. Easy parking and good prices. SOFT SOUNDS 2031 Oak Bay Ave. 598-1524

PROCRASTINATORS' SPECIAL Kawai Organs offer so much for the money even you die hard holdouts will be sorely tempted to take the plunge. This organ is for you. See the Kawai line at SCOTT PIANO AND ORGAN 612 FORT 386-2434

A FINE LINE In fact we have three fine lines of pianos. Sherlock-Manning, Kawai and Wurlitzer. Pianos for every budget and every taste. Also used pianos. Come in and see them all at SCOTT PIANO AND ORGAN 612 FORT 386-2434

LARGEST SELECTION EVER OF NEW AND USED ORGANS Rentals including family lessons from $30 monthly with option to purchase. Paragon Music Ltd. Kimball-Gulbransen Organs HILLSIDE MALL 595-1775

THOMAS CELEBRITY THEATRE ORGAN 61 NOTE KEYBOARD, 25 NOTE PEDALS, ALL GOODIES, LESLIE SPEAKER, $6700. VERY GENEROUS TRADE ON YOUR USED ORGAN AT REGINALD STONE ORGAN STUDIO 1517 QUADRA 383-0239

ATTENTION CHURCHES Wurlitzer wishes to announce the new model 542 Chapel Organ. Suitable for small church and sanctuary use. This reasonably priced organ is now on display at Scott Piano and Organ, 612 Fort St. We invite your inspection.

HALL FAIRFIELD MUSIC 728 Fort St. 385-3307 "Everything In Music"

OVATION BALLADIER, HARD shell case, offers. 478-7984.

70 MUSICAL INSTRUMENTS

GRAND PIANOS
Mason and Hamlin, 5'9", refinished finished
Kimball 5'6" refinished
Steck-aolian company, 5'8"
Apollo, Chicago 4'8" refinihhed

ALL RECONDITIONED, ATTRACTIVELY PRICED AND GUARANTEED. CONVENIENT CREDIT TERMS AVAILABLE. TRADES ACCEPTED.

GLEESON MUSIC CITY
707 FORT 388-9632

PAMUS
MUSICAL INSTRUMENTS
"Where Good Music Begins"
1108 Blanshard St. 386-8475

SOUND SOURCE
PHASE SHIFTERS FROM $49.95
Professional Musician Centre
Lesson studios, Repairs, Rentals, Professional Audio Consultants
723 JOHNSON 386-7704

HAGSTROM SWEDE, REfinished white lacquer, Schaller pegs, Tunamatic bridge, Better Humbuckings. 477-9635, after 6 p.m.

ORGAN — ELECTROHOME Clarion, dual keyboard, 25 pedals, excellent condition, $1250. 4771603, after 6 p.m.

NEW DAY SELLS OUT — 550 W. Sound system. Acoustic, Marshall, Shure, other big names. 384-9515 or 383-7485 evenings.

GIBSON LES PAUL MANN COPY guitar with case, $250. Yamaha amp with fuzz, $250. Both $480, 479-2538.

SOLID MAHOGANY HAMMOND Chord organ. Immaculate condition, $600, 656-5439.

HAMMOND ORGAN STUDIO
WE SELL QUALITY
PHONE 388-9177

PIANO TUNER — CRAFTSMAN. Norman Duckworth, 595-5251.

HAGSTROM BASS GUITAR. 595-5158.

71 MUSIC TEACHERS

ENROL NOW!
FOR LESSONS ON THE INSTRUMENT OF YOUR CHOICE. RENTALS AVAILABLE. PHONE TODAY FOR FURTHER INFORMATION. 382-9542.
OPEN EVERY EVENING TIL 9 P.M., SAT., TIL 5:3 0P.M. 382-9542.

BERNIE PORTER MUSIC
Sales, instructions, repairs
725 CALEDONIA

LEARN GUITAR
In your own home, professional musician, 6 years. 592-6211.

77 MOTORCYCLES

SAVE $ $ $
On Remaining 1974 Molel
YAMAHAS

75 U7E Scooter	$ 545
80 Mini Trials	$ 479
80 Mini YZ	$ 549
125 MX	$ 949
125 Enduro	$ 929
125 Road	$ 949
250 Road	$1149
250 Trials	$1275
350 Road	$1299
500 Road	$1849
650 Road	$2075

At
MULLINS MARINE SALES LTD.
382-1928 382-4515
925 Yates St.

HONDA FRANCHISE
CLOSE-OUT
"Only a few left"
XL-125 Moto Sport
Mfg. $1029 $895
CR 250 M Elsinore — demo
Mfg. $1399 $895
CR 250 M. Flat track spec.
Mfg. $1895. $1395

U-S-E-D
72 HONDA XL 250
Reg. $800 today $595
71 HONDA CB 350
Reg. $800 today $675
73 OSSA 250
Reg. $775 today $675
70 YAMAHA 350 — as new
Reg. $800 today $695

Pearson World of Pleasure Ltd.
386-8424 D.L. 3930 3388 Douglas

1973 OSSA TRAILS BIKE. SACRIfice $700, or best offer. 658-5542.

1972 CB 350 HONDA, FIRST $650 takes. 477-6758, after 5 p.m.

350 YAMAHA, 100 MILES ON complete rebuild, $550. 642-5382.

1973 TRIUMPH 750, EXCELLENT condition, offers. 477-9681.

1973 350 HONDA 4, 7,000 MILES. 383-4787, 383-4081.

1973 HONDA CT 70, $320. 658-1084.

77 MOTORCYCLES

SOON TO COME!
HONDA 1000
at
BROOKLANDS MOTORCYCLES
937 Fort St. 383-5926
DL. 3814

MINI BIKES
Sales — Service — Parts

KEYSTONE 6000	$219.95
KEYSTONE 6500	$299.95
KEYSTONE Chibi	$450.00
KEYSTONE 9500	$395.00

VIC LAWNMOWER HOSPITAL
834 Johnson 386-8338

POWERTOWN M.C.
Tuning and service to all makes.
WORK GUARANTEED
384-1249
614 Grenville

FREDERICK
MOTORCYCLE SALES
SUZUKI-BMW
Repairs—Service to all Makes
616 Queens—D.L. 3682—383-0823

MONTESA—BULTACO
VICTORIA MOTORCYCLE SALES
592 Ledsham Rd. 478-1123
DL 4139

YAMAHA 350 STREET MACHINE, completely reconditioned, only 12,000 miles. $595 or close offer. 598-2887.

1972 YAMAHA XS 650. COMplete tune up May 15, 1975. Excellent shape. 386-6280 after 6:30 p.m.

1970 TRIUMPH CHOPPER, NEW Springer front end, Harley wheel, Mural on tank. Lots of chrome. 383-6318.

'69 MONTESSA TRIALS. RUNS well. $350. Bronco Mini Bike, new 4 horse power engine. $100. 385-4608, after 5:30.

'73 BULTACO 250 ENDURO, IN good condition. Rebore June '74. Rings and bearings May '75. $650. 537-5366, Salt Spring Island.

'73, CB 350 HONDA, 2,000 MILES, as new but has bent frame. $550 firm. 477-8171.

1973 HONDA 500, EXCELLENT condition, roll bars, rack and sissy bar included. 383-0357 after 4 p.m.

BROOKLANDS MOTORCYCLES
Harley-Davidson—Honda
937 Fort D.L. 3814 383-5926

1970 350 SUZUKI, $425. WANTED wrecked R. D. 350 Yamaha. 658-8560 after 5 p.m.

1961 650 TRIUMPH TT SPECIAL. Fully shopped. New 750 kit included. $2,300 or best offer. 477-8916.

1973 YAMAHA 125 AS 3, TOP condition, 5,000 miles. $535. 386-1586.

74 YAMAHA 360 ENDURO, VERY low mileage. Best offer, evenings. 384-1879.

70 BSA, COMPLETELY REbuilt, must be seen to appreciate. 595-8543.

1969 HARLEY ELECTRA GLIDE, and fibreglass side-car. Many extras. 477-8888.

'73 YAMAHA 80, EXCELLENT condition, $365. 385-5862 after 5 p.m.

1968 HONDA CB 350, REBUILT engine and transmission, needs tune up and battery. 479-3820.

72 HONDA XL250 ENDURO, Knobby, clean. $450. 386-0743 after 4.

1972 250 YAMAHA ENDURO, LOW mileage. Phone Ladysmith 245-4785.

73 YAMAHA 80, EXCELLENT condition. Phone 386-6451.

1972 HARLEY DAVIDSON SHORTster mini bike. $250. 659-5811.

1970 KAWASAKI 500 CC. 477-0847.

1974 550 HONDA, 2300 MILES. Like new condition $1850. 478-8784.

CUSTOM CHOPPER 650 BSA $1000 or best offer. 386-8007.

1972 HONDA 450 SCRAMBLER 850 original miles, $1150, 658-5434.

74 YAMAHA YZ 125 CC $700 OR ? 748-9935.

FOR SALE: BSA GOLDSTAR 500 single, 595-0638.

350 KAWASAKI 72. JUST LIKE new. $650. 385-4996, 5 to 9 p.m.

78 BICYCLES

Russ Hay
On Government
Between Bay and Hillside
The Leading Bike Shop
384-4722

ASSEMBLE YOURSELF SAVE $ $

ITALIAN men's 5 speed 22½" in the carton — no guarantee
$65

GERMAN men's 10 speed 21½" — 23½" Asst. colors. In the carton — no guarantee
$87

THE ACES® ON BRIDGE
by IRA G. CORN JR.
TEAM CAPTAIN

When the same hand is played by 192 different pairs and one result stands far apart from the others, one cannot help but wonder what caused the result. A lead out of turn? A revoke? Some other unfortunate oversight? Most often it's none of these but merely a difference in bidding styles. This difference plus a bit of imagination on opening lead is likely to provide the answer and today's captivating hand offers the proof.

NORTH 6-3-A
♠ 7 3
♥ K J 10 5
♦ A K Q 9
♣ 10 4 3

WEST
♠ J 8 5
♥ Q
♦ J 8 7 6 5 4
♣ A Q 9

EAST
♠ A 10 9 4 2
♥ 9 8 7 2
♦ 10 2
♣ 7 6

SOUTH
♠ K Q 6
♥ A 6 4 3
♦ 3
♣ K J 8 5 2

Vulnerable: None, Dealer: West, The bidding:

West	North	East	South
Pass	1♦	Pass	2♣
Pass	3♣	Pass	3♥
Pass	4♥	Pass	Pass
Pass			

Opening lead: Ace of clubs.

The hand was played in the 1974 World Open Pairs Championship and most declarers either struggled home a heart game or were down one. Under what conditions did one declarer score 11 tricks?

Playing a five card major system, the bidding might well go as shown. B. Shenkin and P. Jourdain of England bid in this manner. Those who play a four card major system would result in North playing the heart game instead of South.

If North is declarer at four hearts, the hand goes down quickly with a club lead. West cashes two clubs and gives East a ruff and the spade ace finishes the job. However, if East doesn't lead a club then North should make his contract, losing only two clubs and a spade.

With South as declarer, a spade lead to East's ace and a club shift yields a quick four tricks and South goes down one. Against a diamond lead, South should make 10 tricks as does North, losing only two clubs and a spade.

But how does anyone make 11 tricks? Here's how Jourdain managed the job. Against the bidding shown, West placed South with five clubs and four hearts and North with four clubs, four diamonds and four hearts (this doesn't have to be so but that's what an active imagination will do for you). Visualizing a singleton club in the East hand, West led the ace of clubs, intending to give East a club ruff. One look at dummy produced a quick spade shift and the defense had two aces. A spade return was won by declarer and a heart lead picked up West's queen. The diamond ace was cashed and a low diamond was ruffed. Trumps were then drawn and the high diamonds cashed and declarer took the last three tricks with his high cards in the black suits.

Eleven tricks instead of nine. Nothing to it when things are going right!

Bid With Corn

6-3-B
♠ K Q 6
♥ A 6 4 3
♦ 3
♣ K J 8 5 2

North	South
1♥	3♥
3♠	?

Answer: Four spades. North's three spade bid is a slam try since hearts is the agreed trump suit. South had an excellent hand on the bidding and bids past game (four hearts) to show slam interest.

Copyright, 1975
United Feature Syndicate, Inc.

78 BICYCLES

FOR BICYCLES SEE
Robinson's
1307 Broad 385-3429

TRY D. G. AUTO AND CYCLE for the bicycle you've been looking for. Open 'til 6 p.m. Mon.-Fri. 3244 Douglas. Phone 382-4012.

10 SPEED BICYCLE, NEW gears, $70; small boy's bicycle 22" wheels, $20; 592-7779.

MUSTANG BIKE, GOOD CONDItion. 477-6092.

MENS 5 SPEED, 3 MONTHS OLD, $85. 388-4998.

BOY'S 10-SPEED, $40. WANTED: lady's 5-speed. 477-6164.

80 BOATS and MARINE

DOUBLE EAGLE

14' RUNABOUT
40 h.p. Elec. Merc.
Camper top and Wiper
1250 lb. EZ Loader
$3599

16' HARDTOP
Built in tank, wiper
50 h.p. Merc. elec.
Camper back
1650 lb. EZ Loader
$4990.00

MULLINS MARINE SALES LTD.
382-1928 382-4515
925 Yates St.

CRUISING?
Yes we have
stove alcohol
mooring lines
fenders
charts—B.C. Pilots
Minto Dinghies
Life jackets
and a whole lot more!

BOSUN'S LOCKER LTD
580 Johnson St. 386-1308

VAN ISLE MARINA
Due to a large turnover of boats we are in need of more good quality listings. If you are considering selling your boat, call DON OMLID anytime. Open 7 days a week.

VAN ISLE MARINA CO. LTD.
Tsehum Harbour Box 2130
656-1138 Sidney, B.C.

FORTUNE
BOAT CO. LTD.
Builders of the FORTUNE 30' aft cabin diesel aux. cruising sloop and the Skookum line.
CUSTOM outfitting and repairs used Boat Sales—Listings Wanted
2270 Harbour Rd., Sidney 656-5591

PRIVATE SALE—27' UNIFLITE 1969 twin 225 H.P. Chrysler, depth sounder, CB radio, trim tabs, stereo tape deck, bait well, many other extras. Call 531-3549 after 6 p.m. colect or may be viewed Canoe Cove Marina boat saes, Sidney, B.C.

1974 26' HOURSTON AND GLASScraft extras include 15 HP auxiliary outboard, dingy, depth sounder, compass, CB radio, AM radio tape deck, swim grid etc. Any reasonable offers considered. Phone Port Alberni 723-6450.

19' GLENELL F.O.W. 225 HP, grey marine, rebuilt, F.W.C. Borg-Warner, Velvet drive; 1968 Evinrude 5 h.p.; 6-ft. sport yac; life preservers etc., ready to go. $3,700. Chemainus. 246-9582.

16' LUGER CABIN CRUISER, fibreglass over ply. New fibreglass deck, covers and side screen, sleep 3, new paint. 1972 50 horse Mercury with trailer. $1,350. 658-5098.

24' LOG SALVAGE BOAT, STEEL and wood, CB radio, command bridge, hydraulic steering, 200 amp battery, 390 Ford power, excellent shape, ready to go, $6,500. 468-7463 evenings, Nanaimo area.

16' BOAT, HALF CABIN, SEMI V hull. Needs work. $150, with 1970 Evinrude 40 h.p. outboard in good working order, $550. Sell as a unit or separate. See at East float Fisherman's Wharf, foot of Superior. 592-7213.

15' FIBREGLASS OVER PLYwood, Glen L Hull, windshield with canopy, heavy duty trailer. Boat and trailer in new condition. 478-9133.

17'6" GLEN-L PLYWOOD fibreglass, cabin, steering. $800. Will swap for smaller boat and motor. May be viewed at 2630 Quadra.

17'6" K AND C, FULL CANVAS, 140 OMC inboard-outboard. 40 hours. 2200 lbs., E-Z loader trailer with brakes, as new. $6000 firm. 385-5045 after 4.

17' CLINKER BUILT, MAHOGAny boat, European crafted, 35 h.p. Evinrude motor (25 hours) with trailer. 656-1881.

12' FIBREGLASS BOAT, COMplete. 15 horsepower Johnson outboard and controls. Tilt boom trailer $250. 388-4852.

ONE 16' SAIL BOAT, FIREBALL, fibergalss hull, S.S. rigging, anodized aluminium mast and boom, maken sails. $1000. 652-1919.

NEW 18' FIBREGLASS HULL, finish yourself and save. Also 75 horsepower Chrysler outboard. 479-6103 after 5.

29' HEAVILY BUILT MAHOGANY on oak displacement cruiser. 86 hours on new diesel engine. $12,500. 656-3991.

MUST SELL 16' DAYSAILER, very sturdy, dacron sails, 3½ horsepower Seagull, trailer, any offers? 385-2871.

8' HYDROPLANE, GOOD SHAPE. 20 horse Merc, as is, $300. 479-2215 after 4 p.m.

17' TOURING KAYAK WITH PADdles, like new. Canvas over fir. 479-7406.

16' FIBREGLASS OVER WOOD with cabin, $250. After 5 p.m. 595-5858.

INCOMPLETED 36' DOUBLE end hull. Best offer. No parts seekers. 2150 Millstream.

HYDRO-PLANE WITH 10 HORSEpower motor, good condition. 592-9662. $150.

WANTED: 14'-15' FACTORY fibreglass boat, motor and trailer. $1,750 cash. 478-9602.

25 FT. BOAT, INBOARD JEEP marine engine. $3,000. Firm 743-5621.

16 'GLEN-L PLYWOOD, FIBREglass bottom. 50 Merc, 2 yrs. old, trailer. Offers. 478-9997 after 4:30.

FISHERMAN SPECIAL. 15' clinker built, cabin. $175 or offers. 386-1516 after 5.

CANOE, 17' CHESTNUT freighter. V stern, new price, $688, now $325. 652-2871.

NEW FIBREGLASS SCULLING wherry with sliding seat, $350. 656-1157. daytime only.

TRAILER, TILT BOOM, SUIT 12-14' boat up to 600 lbs. excellent condition. $165. 478-9473.

16' FIBREGLASS CANOES. $175 or offers. Daisy and Marigold. 479-1365.

1974 CAMPION HARD TOP AND tandem axle trailer, fully equipped. 339-3431.

9.8 HORSEPOWER OUTBOARD, like new, $445 or offers considered. 4779-5230.

9.9 H.P. YAMAHA OUTBOARD, 1972, immaculate condition. $395. After 6 p.m. 595-6805.

GLASSED 16½-FT. BOAT, 65 horsepower Mercury, and trailer. 652-2055.

14' SUNSPOT FAMILY SAILboat. $325. 477-5273.

SMALL WOODEN AND FIBERglass repairs done, Bill. 592-9383.

24' EXPRESS CRUISER. $15,000. 388-5960, 9 a.m.-3 p.m.

17' BRANDLMYER CABIN BOAT, $1,500 or best offer. 388-4847.

14' ALUMINUM BOAT, GOOD condition. $375 or offers. 385-4621.

COPPER TANKS FOR SALE. 385-1719.

WANTED: FIBREGLASS ENterprise sailboat. Phone 598-8658.

80 BOATS and MARINE

MERCURY MARINE

BELL BOY

2530 COMMAND BRIDGE
—233 h.p. Mercruiser
—fresh water cooling
—Full camper cover
—Standup head
—Full galley
—Web-cor hull consturction
SPECIAL 1 ONLY
$18,995

2050 SABRECRAFT
—Hardtop cruiser
—dinette
—head
—V-berths
—165 h.p. Mercruiser
—Camper cover
$10,500

COMPLETE LINE OF LOWRANCE ELECTRONICS NOW IN STOCK

FIBERFORMS

385-1457
MERCURY MARINE
800 Cloverdale
Open Friday nights till 9

WORLD OF PLEASURE
R-E-I-N-E-L L
Franchise
CLOSE-OUT
Everything Must Go
Only
5—NEW—5
R-E-I-N-E-L-L-S
Left to sell!!

Here's an outstanding opportunity to save a great deal of money!

MAKE AN OFFER!
Each considered carefully

FULL FACTORY WARRANTIES

USED BOATS, ETC.
JET SEADOO — mech. special
Reg. $1395, today $395
EZ LOADER—Sailboat trailer
Reg. $2100, today $1595

WORLD of PLEASURE
386-8424 3388 Douglas
next to Red Lion

TRADE-INS

18'7" STARCRAFT Cabin Cruiser 120 Mercruiser I.O., loaded with equipment, immaculate.
MUST BE SEEN $6995

19' HOURSTON CUDDY 140 H.P. Mercruiser I.O., head, excellent fishing boat.
$6695

OAK BAY MARINE
Sales and Service
1327 BEACH
598-3393

DANE YACHT SALES

32' Burns Craft cruiser houseboat, cathedral hull, sleeps 6 or 10 with lower stateroom. Base price $24,900.
DANE YACHT SALES
592-6313 or 595-4845 eve.

CANOE COVE MARINA LTD.
ALL SERVICES
DRYLAND STORAGE
COMPLETE REPAIRS DEPT.
MOORAGE AVAILABLE
656-5566 or 656-5633

MACE MARINE
at West Bay Marina
453 Head St.
(minutes from downtown Victoria)
EXPERIENCED BOAT BROKERS
NEW BOATS
"If you've never dealt with us you've really missed the boat."
Open 9-9 Daily
383-3324

NATIONAL Boat Sales Ltd.
2060 WHITE BIRCH ROAD
SIDNEY, B.C.
(604) 656-3966
NEW AND USED
GRAND BANKS, ALASKAN
OVERSEAS
RANGER
BROKERAGE

SAILING CLASSES
Weekend course on 34', sloop, $60
Teak for sale, custom milled to your specification $3 a board ft.

WESTFALL SPORTING VENTURES LTD.
525 Head St. 386-0533

Bob Whyte Marine
Dealers for:
TANZER — CLIPPER
Sailboats
CAMPION — DOUBLE EAGLE
Powerboats
JOHNSON — OMC
Power
2266 Harbour Rd. 656-6421

BOATERS!
See our large display of appliances, plumbing and electrical supplies.
S. J. PEDEN LTD.
2855 Quesnel St. 386-3464

17' PLY, FIBERGLASS TO water line, 40 h.p. Evinrude electric start. Teenee Trailer, ready for water. $1000 firm. Can be seen at 8579 Lochside Dr., Sidney or phone 656-4635.

1974 CAMPION 19'. GALLEY, head. 140 O.M.C. 16 hrs. Sleeps 4. With trailer, $10,000, without $8,600. Will consider trade for smaller boat and trailer. 2919 Henderson Rd., 592-1353.

32-FT. CRUISING SLOOP, CARvel planked, 2 cylinder Volvo diesel, full inventory including diesel stove, solid fuel heater, spinnaker, etc. $23,500. Cove Yachts, Maple Bay, 112-748-8136.

25' ALBIN SWEDISH FAMILY Cruiser — 22 hp. Diesel, sleeps four, diesel furnace. Phone evenings - 334-4572. Courtenay, B.C. Price $16,500.

CHRYSLER OUTBOARD
Authorized service with genuine parts by factory trained mechanic.
KEN PRASING EQUIPMENT
800 Goldstream Ave. 478 9313

DON'T BLOW UP, INSTALL A Seaboard gas detector that cuts off ignition and sounds an alarm if gas accumulates in your boat, $199. 385-3481.

26' THUNDERBIRD, SLEEPS 4, 2 suits sails, 9.5 OB. dinghy, $6800, 384 3328.

26' SAILBOAT, HAIDA CLASS, $14,500. 477-8477 after 5 p.m.

12' ALUMINUM BOAT, WITH oaers, life jackets. 652-3882.

80 BOATS and MARINE

GIBSON Powercraft
CENTRE LTD.
2520 Gov't (near Bay St.)

HOURSTON GLASSCRAFT
NOW IN STOCK

23' ENCLOSED Cabin Sedan
—225 h.p. Mercruiser
—enclosed standup head
—swim grid
$14,890

26' ENCLOSED Cabin Sedan
—225 h.p. Warkesha
—fresh water cooling
—swim grid
—Bennett trim tabs
$18,795

BAYLINER
2550 SARATOGA Offshore
—255 h.p. VOLVO
—Camper top
—swim grid
$13,500

2350 NISQUALLY Sedan
—200 h.p. Volvo
—flush deck
—enclosed head
$12,895

Ask About Our
Outboard Packages
And
Trade-ins

JOHNSON OUTBOARDS
Victoria's largest selection of new and used outboards.

382-8291

GP
"It's the service that sets us apart"

Best Buy In Town!

PRINCECRAFT
ALUMINUM BOATS
11'6"—$299.95, 13'6"—$395.95
12'4"—$389.95, 14'4"—$499.95,
15'3"—$570.00.

CHRYSLER OUTBOARDS

3.6 h.p. SPECIAL	$330.00
5 h.p. SPECIAL	$370.00
6 hp. SPECIAL	$370.00
6 h.p. SPECIAL	$530.00
8 h.p. SPECIAL	$580 .00
10 h.p. SPECIAL	$640.00

VICTORIA Lawnmower Hospital
834 Johnson St. 386-8338

SPECIAL LOW PRICE
75 and 100 h.p. NISSAN Diesel
1 MONTH ONLY
4-53 GMC Diesel rebuilt
4-162 Continental conversion
6-226 Graymarine 2½-1 reduc.
6-330 Graymarine 2½-1 reduc.
Chrysler Crown dsl, drive rbit.
6LW Gardner diesel as is.
195 h.p. Izuzu Diesel as is.
95 h.p. Volvo Penta as is.
HARBOUR MACHINE LTD.
31 Erie St. 383-6555

WESTPORT YACHTS
2075 Tryon Rd., Sidney 656-832
AGENTS FOR
BUCCANNER Cruising Sailboats
21', 24', 27'
CRUISE-A-HOME
BLUE WATER HOUSEBOATS
YACHT BROKERAGE

BOSUN'S BOAT SALES
656-5564
10775 McDonald Park Rd.
Sidney, B.C.

HIT A DEADHEAD???
Have Your Prop Repaired In Our Shop
PHILBROOKS SHIPYARD LTD.
2324 Harbour Rd., Sidney. 656-1157

SNAPDRAGON 21, POCKET fibreglass cruising sailboat from England, Lloyds certificate, main iib and genoa, marine toilet, plow anchor, 4 berths, 7.5 Mercury outboard, double lifelines etc. $7,500. Cove Yachts, Maple Bay, Duncan 112-748-8136.

Evinrude-Volvo-OMC
SALES SERVICE PARTS
HARBOUR MARINE
SIDNEY 656-3955-6

BOATHOUSE FOR RENT
Located at Sidney, B.C. can accommodate boat up to 60' long. Will rent by week or month, weekays phone 386-8135 between 9-1, weekends, 385-3543.

CANOE COVE YACHT SALES
Sidney, B.C.
656-5711 656-3915

BEAUTIFUL K AND C THERmoglass 19' boat, double bridge, depth sounder and compass (extras). 165 h.p. I-O motor, with heavy duty trailer. 477-3140.

1970 43' STAY'SL SCHOONER (Southwind). Wood construction, excellent condition and liveaboard, world-wide capabilities, 724-2244, Port Alberni, B.C.

WANTED!
32' and up, power or motor sailer, 8.2 Acres sub waterfront in trade. 478-7860.

26' GLASS OVER PLYWOOD, new bottom, running gear needs work, needs new cabin. $800 or best offer. 478-0140.

SEAGULL OUTBOARDS
4 models From $310.00
VIC LAWNMOWER HOSPITAL
834 Johnson 386-8338

BEAUTIFULL K AND C THERmoglass 19' boat, double bridge, depth sounder and compass (extras). 165 h.p. I-O motor, with heavy duty trailer. 477-3140.

23' WOODEN CRUISING SLOOP, cub design. 6 H.P. Johnson Outboard, cruising sails and accessories $4,400. Cove Yachts, Maple Bay, Duncan 112-748-8136.

20' FIBREGLAS RUNABOUTS and cruisers. Finish yourself from any stage of construction. From $1,100. 656-1476.

1974 NORTHWEST 21' FIBREglass sloop, sleeps 5, full galley and cabin facilities, extras, must be seen to be appreciated, 477-1651.

19' REINELL AND TRAILER with power winch, other extras. Any reasonable offer considered. 656-4046.

41' WEST COAST TROLLER. A-licence, all electronics, refrigerated hold, ready to fish. 539-5519, Saturna Island.

BOATHOUSE FOR SALE, 20X50, styrofoam floatation, aluminum sides and roof, $3500. 598-3283.

1974 PACESHIP, PY23, AS NEW, fully equipped, including spinnaker, motor, etc. 477-4964.

26' THUNDERBIRD, EXcellent condition, measured, equipped for cruising, 382-4540.

80 BOATS and MARINE

DUNCAN BOATLAND

INFLATION FIGHTERS

15' CAL GLASS
— 40 h.p. Mercury M.L.
— Sleeper seats
— Foam flotation
— Convertible tops
— 900-lb. trailer
$2895
(Limited Number)

16' CAL GLASS
— Sleeper seats
— Foam flotation
— Convertible top
— 1200 lb. trailer
— 40-h.p. Mercury E.L.
$3295

— with 50 h.p. Mercury E.L.
$3495

— with 65-h.p. Merc E.L.
(Limited Number)
$3695

17' REINELL
—50-H.P. Merc E.L.
—Controls
—Walk-thru windshield
—convert top
—1550 lb RR trailer
—16 gal. built-in gas tank
—windshield wiper
$4695

REINELL
15' — 30'
SEA-RAY
18' — 30'
MIRRO CRAFT
Aluminum Boats
Mercury Outboards

VANCOUVER ISLAND'S OUTSTANDING BOAT CENTRES

DUNCAN Boatland
6045 Trans Canada Hwy.
DUNCAN 746-4158
642 Burnside
VICTORIA 386-2476
OPEN
Mon.-Fri. 9 a.m.-8 p.m.
Sat. 9 a.m.-4 p.m.

HORWOOD MARINE

21' Glas Ply cabin model, camper canvas, head, suntop, V-berth.
Reg. $12,800 Sale $10,995

18½' Fiberform Cutty, Marine Head, Forward V-Berth, 120 Merc. I.O. full canvas, trim tabs, only $6795.

AUTHORIZED VOLVO AND MERCRUISER DEALER
Dealers for K and C and Glas Ply Boats
385-1451
HORWOOD MARINE LTD.
823 PANDORA

COASTAL PACIFIC MARINE
Multiple Listings Ltd.
Covering the Island and Lower Mainland.
BUYING OR SELLING A BOAT?
656-6512 — 656-5856

DINGHIES
We have developed an excellent stock of DINGHIES and CARTOPPERS.
LIVINGSTON — OLYMPIAN
SKOOKUM — WONDERCRAFT
Open Saturdays and Sundays
ALL BAY MARINA
2238 Harbour Rd., 656-3167

RES-Q RAFT
We have Res-Q Raft—4 to 6-man seating. 1 only, without ballast chamber $1293.20
2 only—with ballast chamber $2050
At
McQUADE'S MARINE SUPPLY
1152 Wharf St.
383-1141 382-8258

5 YEAR OLD 10' SQUIRT WITH '58 Evinrude 35 horsepower. $225. 12' fiberglass hull ski boat, '59 Johnson 35 horsepower, in pieces and trailer, $400. 477-2584 between 6-7 p.m. only.

MOVING
1973 Reinell 17', seats six, 65 Johnson o tboard motor. Easy-load trailer, full canvas top, crawl-through window, all like new. $4350. 477-0409.

1973 21' REINELL CABIN CRUISer, 188 Merc Cruiser Inboard-outboard. Head, galley, compass, sounder, bulk head with door, 2-tone green, good condition, $9,500. 652-1673.

1963 14' ALUMINUM BOAT, WITH steering, Johnson 18 h.p., windshield, canvas convertible. Additions: trailer, canvas storage top, $1,000. 592-9089.

HANDYMAN'S SPECIAL 26' sloop, wood with fibreglass needs about $1,000 worth of repairs. Sail now, repair during winter. Offers invited. Must be sold. 746-6590.

ALUMINIUM BOAT HOUSE, 20x45, $3,850. Phone evenings, 592-6282.

14' PETERBOROUGH AND trailer, 3½ h.p. Johnson, $300, 385-2638.

WANTED: TRAILER, 1200 LB capacity for 14½' boat. Good condition. 384-8469.

19'X8' DEEP V HULL, NO DECK or floor, $950, 656-1948.

92 SPORTING GOODS

Robinson's
300 WEATHERBY $505; 375 SAKO $349; 88 WIN. 308—4x $225; 30 MI auto $129; 300 WIN. $109; 12 o-u RUSSIAN $189; WIN. 1400 trap $29; 22 RUGER auto. $85; 9 mm S+W $199; 32 Brow. $65; 25 WEBLEY $45; 22 ARMINUS $89.
Choose from over 400 models
1307 Broad 385-342

DIVERS
Whether you dive for sport or serious business, you need the suit that provides dry warmth, superior comfort and perfect buoyancy control, plus the easiest breathing regulator in the world. Unisuit and Cyklon 300 at Frank White's Scuba Shop, 832 Fisgard St.

SEA TREK DIVE CENTRE
"TEACHING IS OUR SPECIALTY"
Next SCUBA COURSE
Starts May 20
629 Dunedin 386-7528

TENNIS
RAY'S SPORT CENTRE LTD.
1692 Douglas 385-6312
and and
Colwood Corners 478-3606

SAKO DELUXE 243 RIFLE AND mounts. Less then 100 shots fired. $300. Phone 7 8-9614.

TWIN ALUMINUM 50's FOR sale. Phone Chris at 386-8180.

TWIN 70'S WITH ½" VALVES for sale. Phone Mike, 385-6664.

93 CAMERAS, SUPPLIES AND PHOTO FINISHING

MAMIYA RB 67. PISTOL GRIP and case. Hardly used. Value $1,200. Price $820 firm. 385-3601.

ROOM TO RENT, $90 PER month, utilities included. 595-6793.

93 CAMERAS, SUPPLIES AND PHOTO FINISHING

ATTENTION
Super 8 Fans are you looking for a sensational buy in Canon or Braun — Nizo Movie Cameras.
Bill's Photo Supply
1672 Douglas 383-7443

96 RANGES, STOVES and FURNACES

ENTERPRISE
OIL Ranges and heaters
Wood Ranges
Parts for all Makes
G.E. Holt
4596 West Saanich road
479-4645

MOVING, MUST SELL NEW Westinghouse electric stove, self-clean oven, $500. 658-1040.

30'' KENMORE ELECTRIC stove. Wide, very good condition. $120. 3410 Bethune Ave.

OLD WOOD STOVE. OFFERS. 478-9292.

30" ELECTRIC RANGE, GOOD working condition, $35. 385-3205.

97 FURNITURE

2 Days Only
MONDAY AND TUESDAY
JUNE 2ND and 3RD
CHESTERFIELD CLEAR-OUT!
OUR WHOLESALE PLUS APPROX. 15%
25 FLOOR SAMPLES
Immediate Removal
U-Haul Basis
Terms Available
Open 9 a.m. to 5:30 p.m.
BUY-RITE
FURNITURE WAREHOUSE
704 View (basement)
TEL. 385-4744

READY TO PAINT FURNITURE
CHESTS

6 dr.—48"x30"x16"	$44.88
5 dr.—24"x45"x16"	$38.88
4 dr.—24"x37"x16"	$33.88
4 dr.—30"x37"x16"	$38.88
9 dr.—61"x30"x16"	$57.88
Desk—34"x30'x16"	$38.88
Nite talbes	$16.48

BUY-RITE
FURNITURE WAREHOUSE
704 View (basement)
TEL. 385-4744

TILLICUM FURNITURE WAREHOUSE STORE
New furniture at old prices. Featuring comfortable Colonial styles. High back chesterfields, love seats, hide-a-beds and occasional chairs in Herculon and 100% nylon fabrics for easy care and hard wear. Full selection of pole, swag and table lamps, maple end and coffee tables — bedroom furniture sold separately or by the suite, dining room suites in Colonial maple or heavy early American pine. Sit in comfort and relax in a rocking chair of pine or maple woods. Don't pay big store prices — see us first.

FREE parking at the door. Use your Chargex. 382-2434. 1006 Tillicum at Craigflower.

MATTRESSES
6 INCH LATEX
FOAM RUBBER (all sizes)
posture zone support, clean, hygienic, doesn't sag or lump. 3'3", $109. 4'6", $139; Queen $179.
IMMEDIATE DELIVERY
GREGG FURNITURE
2300 Douglas 388-7365

LIKE NEW 18 PIECES OILED ash modern Canadiana, consisting of 2 love seats, 2 rockers with stools, 4 end tables, 1 coffee table, 5 pce. dining suite, buffet and hutch, all for only $2100. Mel's Bargains. 3460 Quadra, 384-3152. Closed Mondays.

5 PC. ITALIAN PROVINCIAL dining suite with oval table extending to 78", $399. Hideabed $179, armless lounge $65, 3'3" Beautyrest Mattress and box spring, like new $250. Mel's Bargains, 3460 Quadra, 384-3152. Closed Mondays.

OLD WHITE AND GOLD French Provincial bedroom suite. Eight pieces complete with drapes and spread. 382-1255.

$599.50—3-ROOM GROUPS
Easy terms available. MacDonald Furniture Mart, corner of Broad and Pandora. 383-1171.

FOLD DOWN COUCH, GOLD $45, chesterfield, rust, $45, kitchen set, 4 chairs, $70, single bed $35, 598-8159.

CHROME AND ARBORITE kitchen table, 1 leaf, 4 chairs, excellent condition, $25 or nearest offer. 385-5804 before 4:30 p.m.

CHESTERFIELD AND CHAIR, dinette table and 4 chairs, chest of drawers. Good condition, must sell. 386-2537.

SINGLE BED WITH SPRING and mattress in good condition, $40, 385-7162.

GOOD CONDITION SOFA AND chair. green. Must sell. $175. 595-6025.

10-MONTH-OLD FURNITURE INcluding electrical appliances. 478-5219.

GOLD SIMMONS HIDEABED, 1 year old, good condition. $250. 656-4719.

MUST SELL: FURNITURE FOR 1-bedroom apartment. Excellent condition. Reasonable. 385-6315.

CORAL CHESTERFIELD AND chair, $75. Cabinet sewing machine, $75. 598-7120.

BRONZE COLOURED CHESTERfield and chair, good condition, $225. 478-4047.

CUSTOM BEDS
Captains' or mates' ,$110. Bunks, $80 delivered. 479-7400.

SINGLE BED, TABLES, CHAIRS, etc. 386-0360.

BAR WITH STOOLS, EXcellent condition. $80. 384-2316.

98 TV, STEREO, RADIO SALES and SERVICE

SUMMER TV OVERHAUL, SPEcial $49.95 includes pickup, delivery and setup. Parts extra if needed. Butler Bros. 3369 Douglas, 383-1511.

SONY REEL TO REEL STEREO Tapecorder, model TC-230 W. Solid state, teak case, complete with speakers. Very little used. $300. 477-3297.

THORENS TD 165 KENWOOD REceiver, Unitron No. 17 speakers. New condition, $600. Tim, before noon, 386-3916.

BLACK AND WHITE OLDER cabinet Viking TV, good condition. Any reasonable offer accepted. 384-9642 after 5 p.m.

AR X MANUAL TRANSCRIPTION turntable complete with shure M91ED cartridge. $95 or offer. 479-6989 evenings.

AM-FM MULTI-PLEX TAPE player, complete with speakers and stand. 383-0775.

1975 PHILCO STEREO, A-1 CONdition, $500 or best offer. 478-5541 or 598-1985.

SAE MK XXXI POWER AMP, 140 wrms distortion 0.02 per cent S-N —100 dB cabinet, $300. 383-7398.

STEREO-RECORD PLAYER, almost new $70. 592-6742 after 5 p.m.

TWO YEAR OLD 25" ADMIRAL colour TV. Like new. $300. 478-4500.

BRAND NAME STEREO, TUNER amplifier and 2 speakers. Low price. 656-5915, 385-1810.

20" BLACK AND WHITE PORTAble, $50. Excellent condition. 478-4500.

23" RCA VICTOR BLACK AND white TV. $50. Excellent condition. 478-4500.

SONY TC10, CASSETTE CAR stereo, $150, 386-9871 between 5 and 7 p.m.

RECEIVER, ALMOST NEW. Offers. 477-9148.

98 TV, STEREO, RADIO SALES and SERVICE

Floor Stock CLEARANCE
on all 1974 and 1975 color console TVs. Drastically reduced to clear. Don't miss this fantastic offer. Check and compare.
Continental Home Supply
386-2458
716 JOHNSON
VICTORIA, B.C.
(Div. of Monarch Stores)

RENT or LEASE
NEVER EVER PAY FOR SERVICE
CALL NOW
MAIS TV
1821 COOK
385-2435

KENT'S
SUMMER SPECIAL
$38.88
COLOR TV REFURBISHED
Parts extra
Incl. pick up and delivery
383-3513

BUTLER BROTHERS
TV Sales/Rentals
1720 DOUGLAS STREET
385-3832

Rent or Own
FROM
CITY CENTRE TV
OPEN 10 A.M. — 10 P.M.
6 DAYS A WEEK
3970 Shelbourne 477-6971
Next to K Mart in the Mall

CAV ELECTRONICS LTD.
Yamaha Natural Sound Stereo
MARANTZ STEREO
758 YATES 388-6564
1686 HILLSIDE 595-5222

PANASONIC REMOTE CONTROL TV — Beautifully styled in real oak Spanish provincial, Color TV with modulad 100 per cent solid state chassis. Exceptionally priced at $1099. Serviced by our own qualified service shop. Butler Brothers, 1720 Douglas. 383-6911.

ADMIRAL COMPONENT STEREO with AM-FM stereo record player and 8-track, play and record now on a super special $219.95 including speakers.
ATLAS STEREO AND TV
385-2712 763 Fort Street

ELECTRON TV
For your camper or motorhome, AC-DC TVs, color or black and white.
100 W. BURNSIDE 383-5432

TAPE DECKS
Sales and Service
Q — Lectronic Services
1817 Douglas 385-1221

ELAC AUTOMATIC TURNTABLE, 58H2, with Shure M55E cartridge, $150. 386-0414.

99 GROCERIES, MEATS AND PRODUCE

SAVE ON MEAT
Summer Pack, Ideal for Barbeque. 50 lbs. of waste free meat at less than $1 per lb.
20 lb. Chuck Steak
10 lb. Hamburger patties
10 lb. Frying chicken
3 lb. Pork Chops
3 lb. Wieners
4 lb. Pork Sausage
Sides of Top Grade
Baby Beef 99c lb.
ALBERTA MEAT DISTR.
1811 Cook St. 383-3012 or 383-8552

SAVE MONEY AT HARVEY'S
Harvey's Super Burger 59c lb
Smoked or Sweet Pickled
Spare Ribs 99c lb
FREEZER SPECIAL
50 lb. pack for $55
(Assorted Cuts)
Potatoe Salad 89c lb.
FREEZER BEEF SPECIALISTS
Cut, wrapped, guaranteed tender.
2709 QUADRA STREET 383-2031

WILLIAMS QUALITY MEATS
Grain-Fed Grade "A-1"
Freezer Beef
Sides $1.19 lb., hinds $1.45 lb.
Fronts 79c lb.
Full Baron of Beef $1.35 lb.
Baby Beef Sides
140-lb. Average, $149.95 each.
100 per cent guaranteed quality
795 Fort Street 384-0525 - 26

HOTHOUSE TOMATOES
35c per pound. 6432 Pat Bay Highway.

100 MISCELLANEOUS FOR SALE

HOUSEHOLD FURNITURE, CARpet and miscellaneous for sale. 86 Sims Ave.

LADIES' BICYCLE; MEN'S 3-speed bicycle; men's size 44-46 Croydon raincoat. 652-2096.

COLOR TELEVISION, KITCHEN suite, stereo; lawnmower. 478-8456 after 6.

DRIVEWAY SALE, 2587 Florence Lake Road, 5-9 p.m. daily.

RED DEVIL GO-CART 91B1 ENgine. Excellent condition. Best offer. 477-5950.

CONVERTED SCHOOL BUS, 14' aluminum boat, fridge and stove, black and white TV. 656-4085.

GRACO HYDRO SPRAY. Airless, almost new. $2000. 478-7792.

15 CUBIC FOOT COMBINATION fridge-freezer. Excellent condition. 592-4410.

ONE LARGE CRIB, $25, LARGE utility trailer, $50 or best offer. Baby back pack, $5. 384-3446.

CANOPY, CARGO DOOR WITH comfortable, convenient camperette. 479-2527.

AUTOMATIC WASHER, CARPETS, curtains, TV and miscellaneous. 592-9064.

HOOVER WASHER, EXCELLENT working condition, $75. 652-2059 after 6.

BABY CLOTHES, JOLLY jumper and other miscellaneous baby items. 384-3952.

2 USED FRIDGES, $125 FOR one, $100 for other. 479-4970.

BABY CRIB AND HIGH CHAIR, excellent condition. Phone 385-8978.

ONE LARGE EUROPEAN TYPE tent with inner tent, $50. 652-1919.

SANYO WASHER SPIN DRYER. $65. 384-3446.

TV ANTENNAE, 25', $40 PLUS removal. Call 478-5440, after 6 p.m.

HOOVER WASHER, GOOD CONdition. $90. 485-5130.

10 FT. FLATDECK, AFTER 5. 386-6537.

LEONARD FRIDGE, 8.5 CUBIC feet, $35. 479-2215.

FEED MIXER COULD BE USED for mixing cement, etc. $35. 479-3413 after 6 p.m.

100 MISCELLANEOUS FOR SALE

BARGAIN ANNEX
USED

39" - 48" - 54" metal bed springs each $12.95
Rust Sleeper-Lounge by Kroehler $159.95
2 Pce. green Daveno $149.95
Dad's Day Special—Brown heat and massage Recliner $109.95
9 x 12 green nylon rug $59.95
8'6" x 10' blue shag rug and underlay $69.95
2 12 x 12 nylon rugs. Rust and green, each $79.95
Baby crib — Complete $59.95
Beige dinette ste. 5 pce. $39.95
3 Pce. beige sectional $89.95
Wal. Bookcase with sliding doors—35" wide $49.95
Beige metal clothes hamper $9.95
Duncan Phyffe drop-leaf table, 5 chairs by Knechtel $169.95
39" Serta mattress $29.95
Black vinyl 4 pce. chesterfield Ste. $419.95

Free Delivery
Come in and browse around
We h ave a good selection of new and used furniture
TRADE-INS ACCEPTED
Used articles purchased
A DIVISION OF STANDARD FURNITURE
753 VIEW ST.
382-5111

STIHL
CHAINSAWS
12" bars and up from $165
Gibson Powercraft
2520 Government 382-8291

HASTINGS
See us for reconditioned appliances. Vacuum cleaners, power tools, washers, dryers, ranges, refrigerators, dishwashers. WE also have used parts.
382-6811 2100 DOUGLAS

Keep your kitchen cool this summer with a MICRO-WAVE OVEN from HARKNETT FUEL
2333 Govt. 384-9381

BOSSOM
GLASS CO. LTD. 382-3031
—Replacement aluminum windows made to order and installed.
—New construction aluminum windows and patio doors, free estimates.

WYATT'S HAVE SOMETHING special for all the family. Summer casuals and sandals, dress shoes, service shoes, work boots and cowboy boots. All at substantially reduced prices. Come and enjoy the new Langford. We're in the Westbrook Centre, 768 Goldstream Ave. 478-9212.

RUGS LOOK "NEW" IT'S SO easy with RUG-MATE stain removing rug shampoo. Rent electric shampooers for $2.00. 8 hours, plus materials. Also Hero Airless spray units, sales and rentals. Clark and Pattison, 760 Bay St. See our ad under Painters for other supplies.

FIBERGLASS SUPPLIES — Resin, cloth, mat, rollers, acetone, etc. Ask about our "senior" and "junor" repair kits at Industrial Plastic (1975) Ltd., 2105 Douglas St. 386-1477. Now open Saturdays for your shopping needs.

FRENCH PROVINCIAL CHESterfield suite, very nice, $145. Solid oak writing table, $45. 10-speed bicycle, $69. Complete wet suit for 6' man, $60. Davenport, $39. 595-5564.

Gold Safe and Office Equip. Ltd.
367 Burnside E. 385-8821

HANDYMAN SERVICE AND SUPPLIES
Fencing, gutters, roofing, nursery stock, landscape designs, new lawns and rock walls installed. Reasonable rates. 479-9217.

HEAD CLEANER KITS FOR tape recorders. These quality kits sell around town for about $3 but we have them for only 99c. Young's, 794 Fort, 382-5512.

22 PIECE FIVE-PLY COOKware, 53 piece Renaissance china, 42 piece silverware set. Never been used. $600 or best offer. 658-8639.

MICROWAVE
Panasonic and Moffatt models
— Just ask the EXPERTS
BUTLER BROTHERS
1720 Douglas 383-6911

MOVING MUST SELL, COUCH and chair, TV, rocking chair, rug, dresser, table and chairs and miscellaneous. 384-3446.

BEAUTIFUL ENGAGEMENT and wedding ring set, hardly worn, worth $425, asking $350, 386-7460 anytime.

THREE-6 HOLE 1" SQUARE mesh wire cages, 3'x8'x1', Leonard Mfg. Agencies Ltd., 829 Attree, 478-3423.

WHY BUY AND MAKE A MIStake! Telephone answering machine rentals — Interconnect Business Sys. 384-0511.

FOR SALE 1½ HORSE JOHNsons motor, $50. Phone after 5 p.m. 478-3391.

HANDSAWS AND CIRCULARS harpened. Island Saw Co., 617 Chatham St., 385-5500.

OUTDOOR INCINERATOR BARrels, ready to use, free delivery, $4.95. 383-1328.

14 H.P. HOWARD ROTOVATOR, engine rebuilt, 3 gears forward one reverse, $900. 382-5313.

CERAMIC TILE FROM 60C PER sq. ft. 72c with gold. Direct Importer. 386-2812.

PRICE'S LOCK AND SAFE LTD.
Safes, Locks, Keys
847 Fort 384-4105

AVON COLLECTIBLES, ELECtric broom, small china cabinet, miscellaneous items. Call 477-5678.

2 HOUSES FOR SALE TO BE moved by June 10th. To view call 388-6315 or 383-9839, evenings.

GOLF CARS
Gas and electric from $550, new and used. Rick Telford. 386-8424.

CHILDREN'S SAND BOXES 4'x4'x8", $15 with sand, delivered. 383-0047.

KITCHEN AID BUILT-IN DISH washer, good working order, $60. 656-4081.

FRIDGE 7 CU. FT. $40. ONE double bed, complete, $35. 479-6826.

'73 ADMIRAL WHITE FRIDge and stove. $500. 384-1585.

HAVE YOUR LAMP SHADES professionally recovered. 592-6746.

THREE AUBURN WIGS. PHONE 383-3271.

100 MISCELLANEOUS FOR SALE

REDUCED TO CLEAR

all present stock of used and slightly damaged ranges, fridges, washers and dryers. First come — first served.

Continental Home Supply
386-2458
716 JOHNSON
VICTORIA, B.C.
(Div. of Monarch Stores)

TRADE-INS WANTED

We will take anything of value, regardless of age and quantity on new home furnishings, appliances or color TV. What have you? We're interested and ready to deal.
EASY TERMS TOO!

THE TRADERS
715 Finlayson
Phone 388-6264
OPEN NIGHTLY 'TIL 9

NEW AND USED
2 Pc. Chesterfield suites $99.00 to $589.00. Swivel Rockers $119.00 to $149.00, wooden rocking chairs $59.50 to $139.00. Hida-beds $229.00 and $249.00. Duncan phyte table and 6 chairs $429.00, round rock maple table and 4 chairs $359.00, 7 pc. kitchen dinette $124.50 to $149.00, China cabinets $119.00 to $259.00, Drop front secretaire desks $139.00 to $295.00. Refinished mahogany desk $195.00, Wardrobes $119.00 to $195.00. Complete bedroom suites from $189.00, 48" rollaway cot $47.50. Single beds $39.50 to $189.00, Chests of drawers $39.00 to $99.00, Ddessers $49.00 to $149.00, Wringer washer $69.00, coffee tables $11.95 to $89.00, Marble top wash stand $149.00 Book shelves $14.95 to $64.50. Use your Chargex.

PANDORA FURNITURE LTD.
New and Used Furniture
1050 Pandora Ave. 383-6319

NOW ORDER YOUR POOL TABLE at the PLAY-MOR Factory and you save the middle man's profit. BUY DIRECT factory to you. IT MAKES SENSE ... YOU SAVE DOLLARS!

PLAY-MOR RECREATIONS LTD
560-A ALPHA ST. 384-3332

EATON'S WAREHOUSE STORE
749 View St.

Mel's BARGAINS
FOR GOOD USED FURNITURE AND APPLIANCES
3460 QUADRA 384-3152

DOOR AND FRAME FOR MOTOR home, camper or trailer, 24"x72", like new, $75; 4 wide mag wheels and tires for Austin Mini, $350; GMC wheel 650x16 Michelin tire and tube, $50; like new; Honda 90 leg guards, $5; Dodge Swinger, 14" wheel, $10 each; ladies' ice skates, size 9, $10. 479-1387.

ELECTRIC WEED EATER
AS SEEN ON CHANNEL 12
The ideal tool for a lawn edging problems.
Cuts up to buildings, walls, fences Trees etc ONLY $89.95
VIC. LAWNMOWER HOSPITAL
834 Johnson 386-8336

SPECIAL
Downrigger with wire-release and counter. Reg. $69.95. Special $39.95. Just a couple left.
Robinson's
1308 Broad St. 385-3429

KEEP THE LONELIEST GUY IN TOWN BUSY
Let him install a Maytag washer for you. Just call C. TAYLER, HOME APPLIANCE LTD. 707 Johnson, 383-3281.

AM-FM STEREO PHONOGRAPH with speakers, $75; metal detector $250; 303 Lee Enfield $30.; Gross bow $30.; air pistol $25.; Decca London cartridge $50.; ADC-XLM Cartridge $30. 478-3886.

USED WRINGER WASHER WITH pump — timer — 2 speed wash heavy chrome wringer — square tub — $99. Butler Brothers 1720 Douglas St., 383-6911.

ELECTRIC FAN, $10; MIRROR, 26¼"x18", framed, $15; mirror 20"x38", round ends, $15. Travel iron, $5; new Fuller mop, $4. Phone 386-0963.

Aluminum Gutters
5" CONTINUOUS In baked enamel Screens, windows, awnings, doors.
B.C. ALUMINUM 479-3232

CHAIN DRIVE GARDEN TILLERS
Large selection from $219.95
VIC. LAWNMOWER HOSPITAL
834 Johnson 386-8338

A.B.C. ELECTRIC
Electric mower repairs. Free estimates, pickup and delivery.
831 YATES 382-7221

HOMELITE CHAIN SAWS
Sales—Service—Parts
6 Models from $139.95
VIC. LAWNMOWER HOSPITAL
834 Johnson 386-8338

WAREHOUSE BARGAINS
Furniture, tools and antiques. Best prices in town. Upstairs. Universal Trading Centre, 584 Johnson, 383-9512.

VAN GUARD CANOPY, FITS long wide box, $300. 2-15" split rims 8 hole wheels, and tires, $70. One color rotor antennae and controls, $100. 478-5976.

SALE. BEAUTIFUL HANGING flower baskets. Free bedding plants with every purchase while supply lasts. 3720 Savannah, 385-8006.

HEAVY DUTY 3 BRUSH FLOOR polisher $75. Driveway light fixtures $39 pr., Bracket light fixtures hand crafted $59 pr. Electric adder as new $145. 656-4247.

SAW SHARPENING
HAND and CIRULAR
VIC. LAWNMOWER HOSPITAL
834 Johnson 386-8338

SANAM SHARPENING LTD PROvides complete sharpening services including carbide. 1748 Mt. Newton X Rds. 652-3295.

SINGLE BOX SPRING AND mattress, $15, complete. 3 closet slab doors and hardware, 2'x6'6", $5 each. 386-2839.

GESTETNER MODEL NO. 145, almost new, excellent condition, 477-5030.

MUST SELL, STEREOS, RUG, bureau and misc. items. 910 B McClure. 383-0775.

20" AMF POWER MOWER, LIKE new, grass catcher. Cobble Hill, 743-9423.

60 GALLON COPPER ELECTRIC hot water tank, ½ price $145, 598-8159.

MECHANICAL CALCULATORS, $95 and up. 386-8396. City Office Equipment Ltd.

100 RECONDITIONED MANUAL typewriters, $59 and up. 386-8396. City office Equipment Ltd.

20" SAVAGE GAS LAWN mower, 385-2371.

100 MISCELLANEOUS FOR SALE

CF
CUSTOM INDUSTRIAL FIBERGLASS LTD.

Resin — $12 gal.
8' Truck Canopies $315—$505.
Shower stalls 32"x32"x6'
8' clinker boats
Sundeck coating—$.80, $1.35 sq. ft.
Fiberglass material — retail
Mon.-Fri. 8:30-5:00
Sat. 9:30-1:30
385-8323
1105 Alston, Victoria

SECTIONAL CHESTERFIELD modern style, good condition, $195; fridge—good working order, $89; automatic washer, needs some attention, $29; kitchen chrome dinette suite, $39; large old chesterfield, $29; 9x12' carpet, good condition, $45; small student desk maple wood, $25. 598-8663.

MAPLE BEDROOM SUITE, older headboard and springs, large bookcase, small kitchenette table with 3 chairs, armed forces uniform size 6' to 6½" and other miscellaneous household items, reasonably priced. 598-4159 evenings.

TWO PHILIPS BATTERY operated portable dictation machines complete with carry cases and a mains unit is available for one machine. A bargain at $50 each. Take one or both. 477-0661 or 477-4214 day or evening.

MANTEL CHIME CLOCK, GOOD condition, $30, offers; black and white 16" T.V., good working order, $50; Admiral AMFM stereo component, 2 speakers and stand, good working order, $100. 595-2783.

SALE
25 per cent off all used clothing at Kiwi Fashions Used Clothing Store, 904 Esquimalt Road.

OIL STOVE, TANK AND STAND, $50; fridge, $25; electric hot water tank, $25; electric range, $20. 479-8160 or 479-3102. Call between 6-8 p.m.

BOAT AND TRAILER AND 9½ Mercury motor to trade for older car in running condition. Valued at $800. 479-7665.

ONE GIRL'S STANDARD BICYCLE, $10; oak headboard, twin or king, $10; 5 Venetian blinds, offers. 477-0366.

TWO GLASS SHOW DISPLAY cases, two mannequins, professional coat hangers. 382-1493 between 5 and 7 p.m.

TV ANTENNA AND MOTOR, $50. H.O. Railway layout with 15 switches and block control. 477-8692 after 7 p.m.

HEAVY DUTY WESTINGHOUSE stacking combination washer and dryer, like new condition; display cabinet, full glass front. 477-3140.

CHESTERFIELD AND CHAIR, $120. Crib, $50. Playpen, carbed, buggy, walker, baby clothes all in excellent condition, $100. 595-1372.

MACRAME HANGING POT holders. Many styles to select from, each holder made individually to suit you. 478-0079.

NEW 15 CUBIC FOOT DELUXE general Electric coppertone, frost-free refrigerator. New price $799, sacrifice $350. 478-6576.

THREE SINGLE BEDS, BOX spring and mattress. One single Colonial style headboard. 479-6445 after 6 p.m.

WRINGER WASHER; CHEST OF drawers, plus vanity; golf clubs, bag and cart; old radio chassis. 477-1390 after 5.

4-PIECE SET OF GOOD QUALITY women's luggage. Used only once. $125. 86 Sims Ave.

103 MISCELLANEOUS WANTED

LUNDS
Auctioneers Ltd.
We BUY For Cash
APPRAISALS
926 Fort St. 386-3308

KILSHAW'S
1115 Fort St.
AUCTIONS
Friday at 7:00
APPRAISALS
for
Insurance and Sale
PURPOSES
384-6441

THE SALVATION ARMY Needs your re-usable clothing, furniture and household goods. "Help us to help others." Family Thrift Stores, Victoria, Sidney and Langford. For pickup — 386-3295.

BRENTWOOD BARGAIN BARN
BETTER QUALITY USED FURNITURE AND APPLIANCES
Before you buy or sell
Compare our Prices
7115 West Saan. Rd. 652-1711

OLD PICTURES
Depicting English history suitable to be used in new Hotel, King John's Inn. Bring them out to 2668 Sooke Road at Glen Lake or phone 478-2131.

TOOLS AND FURNITURE. Highest prices paid. Universal Trading Centre, 584 Johnson, 383-9521.

WANTED — JOHNSONS GAS tank single hose phone after 5 p.m., 478-3391.

WE BUY FURNITURE, HOUSEhold goods, pictures, tools, etc. Best cash prices. 386-0462 anytime.

WANTED: TREADLE BASEAND or spinner head. phone John at 598-8662.

IF YOU ARE MOVING AND have any furniture, etc., please call 595-7567.

WANTED: SMALL DEEP freeze, good condition, reasonably priced, 478-3693.

WANTED, PRESTO-CANNER and jars, good condition. Reasonable. 382-7063.

OLD SILVER CUTLERY, TEA sets, etc. to match our existing sets. 477-6017.

FRENCH DOORS, ONE SCANdinavian-type Queen size bed. 479-6445.

WANTED: FRENCH PROVINcial chesterfield suite in excellent condition. 592-7055.

FRAMING EQUIPMENT WANTed, nailing guns, hoses, and air compressors. 388-7603, after 5 p.m.

OWNERS' MANUAL FOR 1965 Vauxhall Epic. 642-5978.

WANTED USED REMOTE TELEphone answering system. 386-0851.

WANTED HAND PAPER CUTter. 595-2017.

WILL PAY CASH FOR INDIAN Baskets of good quality. 598-3614.

SELL OLD BOOKS TO THE Haunted Bookshop, 382-1427.

FRIDGES AND FREEZERS bought. 598-7422. All-Temp.

109 MISCELLANOUS TO RENT

CANOE RENTALS
$6 per day.
EVERGREEEN RECRATION RENTALS
3233 Douglas St.,
386-0411

SAWYER SEWING CENTRE
RENT TO OWN — Domestic and industrial sewing machines
740 FORT 388-6228

115 SWAPS

SWAP FOR BOAT, CASH, OR property, all the equipment needed for your own Fish and Chip business. Victoria Press Box 574.

117 ANTIQUES

MAYNARD'S
Antique and Period Fire Arms Auction
Vancouver, Friday June 13, 7 P.M.
Consignments still being accepted for this sale.
R. Hugh Lyle, 388-7871

MAGGIE CAMPBELL'S ANTIques. Pair of carved black walnut chairs circa 1890. Small mahogany plate rack. 402 Moss St. 382-4814.

FURNITURE STRIPPING
We strip paint or varnish from antique furniture. Aladdin Furniture Strippers, 356 Bay St. 383-2533.

CARAVAN GALLERY IS RELOcating to 1025 Fort St., from June 1st., hours 10 to 4 Monday to Saturday.

TOP CASH FOR JEWELRY, ANtiques, pictures, curios, etc. Bygones Antiques. 809 Fort. 383-5811.

WANTED: TOP PRICES PAID for quality furniture, clocks, rugs, etc. David Robinson, 384-6425.

OLD BARBER'S CHAIR. GOOD condition. $200 firm. 383-9826.

Plowing, Rotovating and Cultivating

DON'S TRACTOR SERVICE
477-3913
We rotovate, plow, cut grass and brush also, loading and hauling.

DAVE'S LOW COST ROTOVATing and Plowing. Large or small, and 12-inch post holes. 479-4513.

HAY, CUT, CONDITIONED, raked, and baled. Central Saanich Tractor Service Ltd. 652-3306.

Seeds, Bulbs, Plants Trees, Shrubs

MINIATURE ROSES, BEAUTIful varieties, $2.50. 2812 Island View Rd., 652-1761 or Tillicum Shop-Swap Sunday morning.

GERANIUMS, 65C; TOMATOES, 75c doz.; Patio tomatoes, 25c; cabbage, sprouts, cauliflower, 50c doz. 1424 Edgeware.

CERTIFIED GEM POTATO seed, $7 per 100 lb. 652-1546 after 6 p.m.

Topsoil, Rocks and Fill

NO. 1 SCREEN TOP SOIL WITH sand and manure, 7 yds., $60; 14 yds., $115. Self pickup loads, $15. 1-3 yd. loads at higher price delivery. Guaranteed 100%. P. Johal Trucking Ltd. 478-3322.

SCREENED TOPSOIL WITH MAnure and sand added. $11 per yard delivered, minimum 6 yards. Garden sand $5 per yard. Road gravel. E. Nixon Ltd. Phone 385-4431 or 385-5642.

SAND, PIT RUN GRAVEL, processed gravel materials, clay fill and soily fill.
O.K. Trucking Co. Ltd.
Dispatcher, 382-6136, 24 Hours

OVER 100 YARDS FREE FILL, ready to take away. Help yourself anytime. 344 Vincent Ave. No charge.

SAND, GRAVEL, CRUSHED rock, etc., 1-2 yards delivered. 478-7877 before 7:30 a.m. to after 5 p.m.

CLEAN BLACK LOAM. 7 YARDS $50, also rock and garden sand. 595-0773.

TOP SOIL, $7.50 YD., MINIMUM 5 yd. delivery. Fill soil, $4.75 yd., minimum 8 yd. delivery. 652-3189.

NO. 1 BLACK TOP SOIL AND garden sand. Immediate delivery, 2-20 yards. 479-1582, 658-5172.

NO. 1 RICH, BLACK SOIL, $7 YD. Sand and gravel fill. Immediate delivery. 382-5074.

VIRGIN SOIL
Rich black and shredded, for fast delivery call A-1, 383-1532 anytime.

GOOD NO. 1 TOP SOIL. BEST price 10 yrd. minimum. 479-1544.

SERVE YOURSELF ONLY, black shredded soil. 383-1432.

125 PETS AND SUPPLIES

LABRADOR RETRIEVER PUPpies, registered CKC Champion blood line, field and show, $150 and up. Pedigrees on request. Inquiries welcome. Casa Del Oro Kennels. Phone 245-3323 Ladysmith.

PURE BRED REGISTERED puppies, $100 and up. Poodles, brown and black and Schnauzers, salt and pepper. Only interested parties phone please. Westcott Kennels, 478-5487.

BEAUTIFUL SABLE COLLIE, 10 months old, female, registered. Obedience trained. Intelligent, affectionate and good with children. Owners going to U.K. $150. 592-7496.

BELGIAN SHEEP DOG (TERvuren) Male. Imported. Color Mahogany and black. Certified Pedigreed. Papers. Interested parties call 382-3046, after 5.

GOLDEN LABS
8-week-old puppies, CKC registered, shots, etc. Females, $200; Males, $175—247-8852 evenings.

URGENTLY NEEDED RESPONsible home for spayed Griffon Cross, male Shepherd cross, female large Schnuctzer cross. All gentle dogs, 386-9832.

SMALL BLOND HOUSE DOG, 3 years old, had shots, well trained, good with children. $50 to a loving home. 478-5703.

HAVE MALE GERMAN SHEPherd (very intelligent) to breed with a female in return for a puppy. 592-7644, ask for Lorraine.

COLLIES AND CHIHUAHUAS
Puppies available now. 478-2714.

FREE — 6 BEAUTIFUL KITtens, 4 fluffy white, 1 black and white, 1 gray and white, 6 weeks old. 479-1850.

6 CUTE LITTLE KITTENS FREE to good home. Litter trained, for pet lovers only. 384-4724.

MAYDON POODLE VILLA
Reg'd puppies $100. Adults $50 Terms $25 monthly. 743-2493.

PUREBRED SAMOYED, 10 months, $50, or nearest offer. 656-3605.

MOVING. MUST SELL 14 MONTH old Samoyed, spayed, all shots. 652-2841.

PART-LAB HOUSE-TRAINED house-dog. Good home needed. Phone 598-3087 after 5 p.m.

SMALL HOUSE DOG NEEDS loving home. Spayed. 388-6110 or 388-9739.

2 MALE PUREBRED SILVER gray miniature poodle puppies, $40 each. Must sell. 598-2185.

POODLE PUPPIES
Registered black miniature. 382-2596.

REGISTERED GERMAN SHEPherd puppies. Quality blood lines. Available July 10th. 382-7682.

GOOD HOME REQUIRED FOR 5-month-old female Afghan. Papers available. Offers. 479-4128.

CUTE PUREBRED LONGhaired Dachshund puppies, ready to go at a bargain, $50. 598-8685.

BORDER COLLIE BLUE Heeler Cross pups. Ideal for cattle or sheep. Phon e468-7028.

REGISTERED COLLIE PUPS, available this week. 478-6043.

TWO LEFT, PUREBRED GERman Shepherd male pups. 642-5358.

2 Young cats, need a loving home. 383-9564, evenings or weekends.

REGISTERED OLD ENGLISH Sheepdog. 478-2514.

POODLE LAB CROSS PUPPIES, $15. 652-2566.

LOVELY PART-SAMOYED PUPS. 478-2063.

FREE KITTENS, 1 MALE, 2 FEmales. 598-7541 after 5:30 p.m.

FOUR SEVEN WEEK OLD grey female kittens. Free. 384-3275.

LOVING HOME FOR 2 MOTHER Siamese and 4 kittens. 479-4395.

TWO TIGER OSCARS FOR SALE. 386-3019 anytime.

127 CHICKS, POULTRY HATCHING EGGS SUPPLIES

WANTED: YOUNG LAYING hens or pullets. 479-5958.

128 LIVESTOCK SUPPLIES and EVENTS

SPIRITED REGISTERED APPAlosa mare; $350. 479-2377 or 647 Beaver Lake Rd.

TWO CALVES, 3½ MONTHS OLD. 478-4792.

NUBIAN BUCKS PUREBRED, 748-8409 Duncan area, call collect.

128 LIVESTOCK SUPPLIES AND EVENTS

J. JENKINS WISHES TO INform his friends and former customers, that he is now able to continue his HORSESHOEING BUSINESS, and would be pleased to solicit their further patronage. Please phone 478-7378.

The Saddlery repair business has also re-opened and is operating from the Corral Shop, 3400 Douglas St. For prompt service please phone 385-2722.

FOR THE DISTINGUISHED GENTLEMAN own and ride a quiet, REGISTERED TENNESSEE WALKING HORSE (Gelded). Beautiful Liver-Chestnut with flaxen Main and Tail. Only 4 years old, stands 16 hands. Broken to Pleasure Ride. Must sell to make room for new foals. BEST OFFER. Res. 652-2326; Office 386-2434.

HEMLOCK AND FIR SAWDUST for immediate delivery anywhere from Duncan South, suitable for greenhouses and livestock. Hog fuel for riding rings. Lowery and Young Trucking Ltd. 479-6452, 384-5414.

"MISTY" — REGISTERED HALF Arab mare is still for sale. We apologize to any one who may have called. Our phone was out of order. 112-743-5135, Shawnigan Lake area.

FIVE-YEAR-OLD BUCKSKIN gelding. Sound, well-trained Western 15 hands high. 477-4435.

GELDING WITH EXCELLENT disposition, $350 or nearest offer. Good home first concern. 478-4082.

TWO-MONTH-OLD WEANER pigs for sale. $25 each. 479-6222, after 6 p.m.

2 HORSE STOCK TRUCK, EXcellent condition, reasonable. 386-1711 or 479-9217, evenings.

SPIRITED MARE 14.3 HANDS. English and Western tack. Cobble Hill. 743-9423.

WANTED: TO RENT OR LEASE grazing land for cattle. 479-5292.

130 HEAVY EQUIPMENT and MACHINERY

1967 INSLEY BACKHOE H-560C. Excellent condition, track machine, ¾ yard. For information call Nanaimo 754-2630.

14 H.P. HOWARD ROTOVATOR, engine rebuilt, 3 gears forward one reverse, $900. 382-5313.

WELDING DECK, AFTER 5. 386-6537.

135 FARM IMPLEMENTS

MASSEY-FERGUSON FARM lawn and garden tractors. Light construction machinery. Your local dealer.
M and H Tractor and Equip. Ltd.
6429 Pat Bay Hwy. 652-1752

WANTED — GOOD USED BRUSH cutter for 8N. 743-9414.

150 CARS FOR SALE

Brian Holley MOTORS LTD.
FIAT
VOLVO

IMPORT TRADES!!

73 FIAT 128 2-dr., very clean 1-owner car. Red, AM radio $2595
73 VW Squareback wagon, auto., 14,000 miles! Immaculate $3895
72 FIAT 124 Special, 4 dr. sedan auto. 1 owner, radio, Michelin tires, green with tan interior $2795
71 DATSUN 510 2 Dr. — a really immaculate car, 30,000 miles, 1 owner, nicest in town $2295
70 FIAT 124 Spider, complete motor rebuilt by Brian Holley, new radials and top $3195
70 DATSUN 510, 4-dr. auto., refinished in white, perfect lady's car $2195
69 AUSTIN 1100 Countryman, reconditioned throughout. Only 40,000 miles $1695
69 DATSUN 1300 pickup, low miles, very clean $1695
69 POPULAR DATSUN 510, 2-dr., 4-speed, good runner $1695

Service Department NOW OPEN
6 Days a Week!
8 A.M. - 9:30 P.M.
Brian Holley
3319 Douglas
384-1161
Dealer Lic. D 3170

DATSON DEMONSTRATOR SALE, 610 and 710 models. Truly substantial savings on excellently maintained vehicles under warranty. Call Jerry McCann, McCallum Motors, 382-6122 or residence 382-9927. DL 3103.

WE FINANCE
61 BUICK SW $125 Down
6 Monthly Payments of $50.
PALM MOTORS LTD.
2936 Douglas D1840

'67 COUGAR, TESTED, 289 V-8 automatic. Interior and power train excellent. Has some rust. $1150. 478-7898.

'73 VEGA WAGON, 14,000 MILES. One owner, good condition, $2700. 478-8456.

1968 CAMARO, 327, AUTOMATIC, power steering, radio, $2100, 598-3512.

1963 RED VALIANT, REBUILT 225 slant 6, new brakes, new front end, radio, $1200. 383-3271.

1962 RENAULT DAUPHINE good running order. $400 or best offer. 479-5120.

1965 AUSTIN 1100 SEDAN, $600. B. Madsen Motors Ltd., 2691 Sooke Rd., 478-5011. D.L. 1668.

CUSTOM 1950 AUSTIN, SET UP for small block Chevy, interior complete. 478-6186, Wayne.

1974 BUICK LUXOS, 350 AUTOmatic, white with burgundy vinyl top, burgundy interior, 386-3736.

1972 MAZDA 616, EXCELLENT condition, automatic transmission, $2,000. 477-6029.

'66 CHRYSLER NEW YORKER, excellent condition, asking $1,500. Serious inquiries, Phone 479-1291.

'62 CADILLAC, 2 DOOR HARD top, excellent condition, new paint, priced to sell at $475. 658-5589.

'61 OLDS, 4 DOOR, V8, $175. 595-7007.

'68 SHELBY 289 4 SPEED CONvertible. 753-7652 after 5 p.m.

'68 VOLKSWAGEN BEATTLE, 77,000 miles. $900. 385-5810.

1963 CORTINA, GOOD RUNNING order, $300. 479-2215.

1948 DODGE, OFFERS. 383-4279.

1960 METEOR, RELIABLE transportation, $75. 385-5620.

'68 CHEVY NOVA, V-8, TWO door $2,000. Phone 592-0342.

150 CARS FOR SALE

McCALLUM
DATSUN
VOLVO
McCALLUM
382-6122

McCallum Motors Ltd.
1101 YATES AT COOK

'71 Pontiac Le mans 2-Dr. H.T., V-8, P.S., P.B. Radio, A.T. $2895
'68 Pontiac Firebird, 2-Dr. H.T. $2495
'73 Toyota Corolla, 4 speed, Radio, Tape. $2395
'70 Datsun 510 2-Dr., 4 spd.
'69 Datsun 510, 4 spd. $1195
'68 Cortina, A.T. $1195
'70 Toyota Mk. II, H.T., A.T. $2095
'68 Toyota Corolla, A.T. $1395
'72 Datsun, P.U., Canopy. $2495

COLWOOD LOT
1836 Island Highway
478-1741

1975 JIMMY 4x4, A.T., fully equipped, 3,000 miles $7395
'66 Rambler Classic 770 Station Wagon $895
'73 Ford ½ Ton, V-8, A.T., P.S., P.B., Radio $3595
73 Ford ½ Ton, V-8, Radio $3195
'67 GMC ½ ton, 6 cyl., 4 spd. $1595
'72 Datsun P.U. and Canopy $2495

BUSINESS HOURS
MON.-THURS. 9-9
FRI.-SAT. 9-6
Dealer Lic. D3103, D3111

1974 BUICK Regal. Air conditioning and many other extras $6495
1974 ASTRE wagon $3495
1974 VEGA Hatchback $3295
1974 T-BIRD $8995
1974 DATSUN pickup $3195
1974 FIAT 124-TC. As new, only 1960 miles. $3395
1973 VOLVO 164-E $5795
1973 CRICKET $2495
1973 ASTRE station wagon, automatic $2995
1973 MAZDA "1800" station wagon $2195
1973 FORD Courter $2695
1973 PINTO $2365
1972 LINCOLN Mark IV $7995
1972 MGB GT $3795
1972 TOYOTA Corolla $1895
1971 PINTO $1895
1970 VIVA $1295
1970 MINI station wagon $1495
1969 TOYOTA Sprinter $ 795
1968 CORTINA $1295
1968 PONTIAC $1295
1966 CORTINA station wagon $995
1966 VW Beetle $1195
1966 BUICK $ 795
1961 MORRIS Oxford $ 395
1959 VAUXHALL $ 395
MINI SPECIAL $1295

PLIMLEY
BRITISH CAR CENTRE
1010 Yates 382-9121
VICTORIA, B.C.
Dealer Licence
Number D-1777

HORWOOD MAZDA
SHOP AND COMPARE!!
ALL CARS CARRY PRICE TAGS
'70 Skylark conv. full power
'73 Ventura 8 A.T.
'71 Torino S.W.
'73 Fiat 128
'74 Toyota Long Box P.U. and canopy
'71 Datsun 510
'70 Mazda 1800 AT
'69 Volks Beetle
'69 Chev P.U.
'67 Landrover 4x4
'67 Galaxie 500XL
'67 Ford Cortina AT.
OVER 60 CARS TO CHOOSE FROM
BANK OF B.C. FINANCE

HORWOOD MAZDA
385-1451
810 JOHNSON AT BLANSHARD
Dealer Licence Number D-3273

150 CARS FOR SALE

METRO TOYOTA

CANADA'S Largest Volume TOYOTA DEALERSHIP!

Offers You CANADA'S LOWEST PRICED
4 Dr. Sedan and 2 Dr. Hardtop

AND NOW! METRO'S EXCLUSIVE 3-YEAR 36,000 MILE NEW CAR WARRANTY!

68 Camaro
65 Mustang
74 MGB
71 Crown
73 Dart
71 Datsun 240Z
68 Corona, Auto.
69 Volkswagen
73 Celica ST
72 Monte Carlo
73 AMX
74 Firebird. Loaded!
73 Mustang Mach I
73 Corolla Wgn., auto,
73 Ford LTD Wgn.
71 Chevelle
68 Corolla

REMEMBER at Metro
NO REASONABLE OFFER REFUSED!

ESSO
DIAGNOSTIC TESTED! USED CARS!

100% FINANCING O.A.C.
CALL NOW!
386-3516
Metro Toyota Ltd., 625 Finlayson. Dealer Licence D 3676.

METRO

ECONOMY WAGON
'68 TOYOTA $1,595
THREE POINT MOTORS
2620 GOVERNMENT ST.
(dlr. no. D1925) 385-6737

1963 MERCURY METEOR, REbuilt 6, 195 horse power, spent $391. Rebuilt automatic transmission, spent $86. Truly a fine running car, very clean throughout. Asking $350. 388-7818, Suite 238, Mr. Newman.

GOOD OR BAD CREDIT
65 RAMBLER SW 6-cyl. $150 Down
6 Monthly Payments of $50
PALM MOTORS LTD.
2936 Douglas D1840

BUY HERE PAY HERE
67 PONTIAC Auto $200 Down
10 Monthly Payments $60
PALM MOTORS LTD.
2936 Douglas D1840

MUST BE SEEN
1964 Impala SS two door hardtop, automatic power steering, power brakes, mags. Immaculate condition. 598-4658.

1964 OLDS F85, 4 DOOR, V6 motor, standard transmission, tested, not licensed. $225 or best offer. 478-6149.

1962 PONTIAC 2 DR HARDTOP, 283, highrise, holley, cragers, highjackers, buckets, carpeting, needs paints, offers 595-0710.

1972 TOYOTA COROLLA, 1600 2-door sedan, radial tires, 50,000 miles. $1695. 656-2489.

'54 FORD VICTORIA, GOOD shape, $600 firm or trade for truck. 384-3446.

74 FIAT SPIDER, 3000 MILES, under warranty until October 1975, $5000. 382-2957.

1968 CHEVELLE SS, 350 AUTOmatic, mags, Concord tires. Offers. 595-1742.

1974 CORVETTE COUPE 454 AUtomatic, every option. Mint condition. Home 592-6652. Work 383-6319.

BODY MAN SPECIAL, '67 dodge Monaco, 2 door, hard top, offers. 479-6164.

1974 MAVERICK DELUXE equipped, three months warranty. Offers. 384-6393.

66 CANSO
2 door hard top, 327, automatic, $1,350. 656-2405.

73 TOYOTOA COROLLA 5-SPEED, 26,000 miles, good condition. 592-1309.

1967 DODGE MONACO SEDAN, $900. B. Madsen Motors Ltd., 2691 Sooke Rd., 478-5011. D.L. 1668.

1972 CORTINA 2000, 4-SPEED, radials, new clutch and brakes. 382-4161 after 5:30 p.m.

1967 MALIBU, STANDARD, 4 door, excellent condition, $1,000 or best offer. 477-9164 after 6 p.m.

BEAUTIFUL '72 DATSUN 240Z, special, new paint, new clutch. $4175. 477-2836.

1961 CHEVROLET, 4 DOOR, 235, 6 cylinder, must be seen. 478-2814.

1962 FORD FAIRLANE, 289, AUtomatic, runs well, $300. 386-3650.

1965 METEOR WAGON. RUNning rough, $150. 656-4081.

1968 VOLKSWAGEN FASTBACK, $1,300. 592-7849.

150 CARS FOR SALE

SUBURBAN MOTORS
North on Douglas

HOME OF
LINCOLN, MERCURY, MONARCH, METEOR, MONTEGO, COUGAR, COMET, BOBCAT, CAPRI AND FORD TRUCKS.

75 CELICA 4-cylinder 4-speed, sunroof, radio $5295
74 CAPRI 4 cylinder, Automatic, Decor Package $4495
74 GRAN TORINO 4 door 351 V-8 Automatic, power steering, power brakes, Radio. Only 14,000 miles. SPECIAL $4295
73 CORTINA 4 Door Automatic, Radio. Only 7,000 miles SPECIAL $2895
73 VOLKS 2 Door, 4 speed, Radio $2395
72 DATSUN Wagon 4 cylinder, 4 speed, radio. $2295
70 MAZDA 1800 4 door, radio, 4-speed $1595
69 COUGAR 390 V-8, Automatic, Power steering, power brakes, radio. $2695

SUBURBAN MOTORS
WIDE OPEN
UNTIL 10 P.M.
WEEKDAYS
6 P.M. SATURDAY
3377 Douglas St. 386-6131
Dealer Lic. D. 2298

SHELBOURNE AUTOMART LTD.
1640 CEDAR HILL X RD.
477-9166

74 VEGA 2 Dr. AT. Radio. Clean and Sporty $2895
74 PINTO 2 Dr. AT. Radio. Clean and Sharp $2795
73 MAZDA RX3. Radio. Radial tires, new sticker $2895
70 FORD Maverick. 6 cyl. std. Clean $1595
71 TOYOTA Corona Mk II. 2 Dr. HT. Sporty $1695
69 VOLVO 145. Sedan. Clean and Sharp $2695
69 CORTINA 2 Dr. AT $1495
74 FORD ¾ Ton V-8, AT, P.S., P.B. Low mileage, radio, canopy $5395
73 FORD E200 Van V-8, AT. P.S. Radio, mag wheels, new sizzler wide ovals, new paint $4995
73 FORD F250 Crew Cab. 360 4 Spd. P.S., P.B. Radio, canopy, low mileage $4795
73 INTERNATIONAL ½ Ton V-8, AT. Low mileage. 1975 Travelex slide in camperette $3695

TAKE A TEST DRIVE
TOP PRICES FOR PREMIUM CARS, TRUCKS TRAILERS ON TRADE.
MAKE US AN OFFER WE CAN'T REFUSE
D4250

MAYNARD'S
Vintage, classic and special interest car auction.
1 P.M., JUNE 14
1233 West Georgia St., Vancouver, B.C.
Over 30 cars.
'13 Stude Touring 25 R-R Rdstr.
'36 Packard Rdstr.
Graffiti cars
and many more.
For further information,
Hugh Lyle, 388-7871.

NO INTEREST CHARGED
66 PLYMOUTH HTP. $250 Down
10 Monthly Payments of $55
PALM MOTORS LTD.
2936 Douglas D1840

1970 VW BEETLE, LOW MILEage, excellent condition, with reconditioned motor, 8,000 miles left on guarantee, asking $1495. Phone 383-3951 or 382-0431.

1971 BUICK ESTATE WAGON, 30,000 original miles, completely power equipped with air conditioning, immaculate condition. 386-7174.

ONLY 10,000 MILES!
1974 Datsun B210 Fastback, automatic transmission, radial tires, mag wheels. $3,250. 383-6062.

HOT VW 1600, NEW; BRAKES, motor, heads, carbs, trans., clutch, wiring, paint, ET mags, wide tires, etc. $1850. Offers. Geannie 384-9285.

'65 MERCURY MONTCLAIR Marauder, 42,000 miles, $1,200 firm. Or will exchange up or down for Mazda or half-ton pickup, 478-3886.

MOVING, MUST SELL 1972 Toyota Corolla, 1600. Good condition, asking $2000. 652-3743 or 652-2285.

1972 TOYOTA COROLLA SEDAN. Good condition. Tested May 28, 1975. Good rubber plus snow tires. $1700. 478-7882.

1973 FIAT 128, EXCELLENT CONdition, must sell, have bought van. 384-6352 after 5 p.m.

'64 INTERNATIONAL TRAVElal, very good condition. $650. 478-7898.

1970 INTERNATIONAL TRAVElall, 304 V-8, 4-speed positraction. Immaculate. 25,000 miles. 385-6142.

'63 PONTIAC STATION WAGON, very good condition, new clutch, 478-2814.

1968 CHRYSLER CONVERTIBLE, 383, $2195, or offers. Phone 478-1441 after 6.

1964 VALIANT STATION WAGON, 6 automatic, new paint, tires, tested. Jeannie, $795. Phone 384-9285.

'57 VW WINDOW BUS, '65 motor, new tires, $750 or offers. 652-2247.

1963 CHEVY II, 6-CYLINDER AUtomatic, $225. 383-9298.

1974 PINTO WAGON, $2,500. Phone 478-6648, from 12 to 4.

150 CARS FOR SALE

NATIONAL

DON'T SIGN ANY DEAL
until you see these cars at National Motors.

1975 Dodge Dart 2 Dr. HT.
1974 Volkswagen The Thing
1974 Dodge Colt 4 Door Sedan
1974 Dodge Colt 2 Dr. H.T.
1974 Volkswagen Super Bug
1974 Dodge Colt St. Wagon
1973 Toyota 2 Dr. HT.
1973 Chrysler Imp. 4 Dr. HT.
1973 Mazda 808 2 Dr. HT.
1973 Cortina 4 Dr. Sedan
1972 Plyfouth Cuda 2 Dr. HT.
1972 Renault 4 Dr. Sedan
1972 Mustang 2 Dr. HT.
1971 Plym. Sebring 2 Dr. HT.
1971 Meteor 2 Dr. HT.
1971 Vega Hatchback 2 Door
1969 Plymouth 4 Dr. Sed.
1969 Pontiac 2 Dr. HT.
1968 Buick Wildcat 4 Dr. HT.
1968 Beaumont 4 Dr. Sed.
1967 Ford 4 Dr. Sed.
1966 Cortina 4 Dr. Sed.
1964 Chevelle 2 Dr. HT.

NATIONAL MOTORS (Victoria Ltd.)
YOUR CHRYSLER DODGE DODGE TRUCK DEALER
819 Yates 384-8174
D.L. D-3722

Wille Motors
74 VENTURA 6,000 miles $3895
74 COUGAR XR-7 $5495
74 GMC 4x4 $5295
74 DODGE 4x4 $5295
74 FORD ¾-ton $4195
73 LE MANS sedan $3395
73 FORD ¾-ton pickup $3495
73 DUSTER 6 auto. $2995
72 DART 2-dr. h.t., a.t. $2795
72 SATELLITE stn. wgn. $3195
71 VOLKSWAGEN Bus $3395
70 MAVERICK automatic $1995
70 TOYOTA Land cruiser $3595
70 SUNBEAM auto. $ 995
69 AUSTIN 1800 auto. $1495
68 OLDS Vista Cruiser $2595
68 FARGO VAN 6 auto Partially camperized $2695
65 DODGE Van 6 standard $1295
WILLE MOTORS LTD.
Dlr. D-7366
3240 Douglas at Cloverdale 382-2313

MONTH-END SALE
Clean and pretty 1972 Volkswagen Beetle, 4 speed, just tested. 1967 Pontiac 4 door, 6 automatic, good transportation. Economical 1965 Rambler American station wagon, 6 cylinder, standard, 25-30 M.P.G. All above units sale priced. D2790. Alexander Leith Motor Company Ltd. 3233 Douglas St. 383-2024.

1970 TOYOTA CORONA MARK II, $1,900. Call Pete at 595-7384 after 5.

'72 FORD 500 CUSTOM, POWER brakes, steering, radio, etc. $2469. Phone 477-6372.

'68 LINCOLN CONTINENTAL fully powered AM-FM, aid conditioning, etc. $2,475. Phone 477-6372.

1961 BUICK LASABRE 2-DOOR hardtop, V-8 automatic, power steering, power brakes, radio, $395. 382-4078 after 7 p.m.

65 FORD GALAXIE 500, AUTOmatic, power steering, tested, runs well, $450. 383-8451.

'72 MONTEGO MX, 33,000 MILES. Excellent condition, asking going price. Nanaimo 753-4595 after 6.

1969 FORD RANCHERO PICKUP, good condition, $2,100. Phone 629-3341, Pender Island.

74 — 128 FIAT, BEST OFFER, 598-2849, 964 Byng St.

69 VAUXHALL VIVA, NEW clutch and trans, $650. 477-5725.

1969 AUSTIN MINI. MUST SELL. Best offer over $550. 478-5127.

FOR SALE, 1973 VEGA GT, BEST offer takes. 383-0385.

150 CARS FOR SALE

DOUGLA
VOLKSWAGEN
PORSCHE
AUDI

PREMIUM USED

74 VW CUSTOM Beetle, 4-speed, radio $2495
74 DATSUN PICKUP, Automatic, Radio $3395
74 VW WESTFALIA Camper, 4-speed, Radio $7195
74 VW WESTFALIA Camper, Automatic, Radio $7595
74 VW "THING", Radio $3495
73 CHEVY NOVA Sedan, 6 Automatic, radio $3195
73 VW 7 passenger bus, 4 speed, radio $4795
73 AUDI GL 2 door Automatic, radio $5395
73 COURIER Pickup and Camper, Radio, 16,000 miles $2995
72 VW Window Van, 4 speed $2995
72 VW 411 Wagon, Automatic, Radio, 36,000 miles $3195
71 VW 7 passenger bus, 4-speed, radio $3695
70 VW 7 passenger bus, 4 speed, radio $2995
70 Ford Station Wagon, full power $1895

PLUS
GOOD SELECTION
73-74 VW BEETLES BUSES, VANS, CAMPERS

Douglas Volkswagen Ltd.
3329 Douglas Street
388-5466
Dealer Licence
Number D3715

AMC
"GOOD GUYS"
BEAUTIFUL CARS!

'73 BUICK LESABRE SEDAN
'73 PONTIAC LEMANS COUPE
'73 MATADOR SEDAN
'74 TOYOTA CELICA
'74 MAVERICK SEDAN
'73 PINTO 2 DOOR
'73 TOYOTA MK. II WAGON
'73 HORNET 2 DOOR
'74 HORNET HATCHBACK

REG MIDGLEY
MOTORS LTD.
736 Cloverdale
385-8756
Dealer Lic. D3785

IMMACULATE CONDITION
ONLY 24,000 MILES
1973 Mustang 8 cyl. automatic, P.S., P.B.
Also 69 Chev Truck $1995.
For more information contact
KARL KUESTER
EMPRESS PONTIAC BUICK LTD
382-7121 Res. 477-5798
(DL 3182)

ONLY THE STRONG SURVIVE
69 Mustang fastback, 351-w-4-sp, new custom paint, wheels, radials, running gear, just tested. Isky, Shelby, Cyclone, Mallory, Holley, Hurst, Lakewood, Mr. Gasket, Weiand, Gabriel, E.T.'s, BFG TA'S. Over $5200 invested. Offers Consider trade. 656-1990 after 3 p.m.

1963 RAMBLER STATION wagon, good condition. Good motor. Excellent transportation. Good interior. $500 or best offer. 382-0639.

'68 MERC. COLONY PARK 10 passenger station wagon. Power brakes, steering, radio, etc. $1,672. Phone 477-6372.

1972 TOYOTA MARK II, 4-DOOR, automatic, excellent condition. $2,795, or best offer. 642-5356, evenings.

1973 LINCOLN CONTINENTAL mark IV, $7900. 386-0091.

150 CARS FOR SALE

ENSIGN CHRYSLER PLYMOUTH

300

New and Used Cars and Trucks

ON SALE NOW!!

—ALL USED CARS CITY TESTED

—CHECKED BY DIAGNOSTIC CENTRE

—CARRY 2-YEAR G.W. WARRANTY

'75 Toyota wagon
'75 Gran Fury
'75 Valiant
'74 Meteor Montcalm
'74 Mercury Comet
'74 Plymouth Sports Suburban Wagon
'74 Pontiac Ventura
'74 Celica LT
'74 Datsun B-210
'74 Astre
'74 Cutlass
'74 AMC Hornet
'74 Celica ST
'74 Vega wagon
'74 Chrysler New Yorker
'74 Chrysler Newport
'74 Fury III
'74 Valiant
'74 Maverick
'74 Mustang II
'74 Ford Pinto
'74 Ford Pinto S-W
'74 Plymouth Cricket
'74 AMC Gremlin
'74 Super Beetle
'74 Toyota Mark II
'74 Toyota Corolla
'74 Monte Carlo
'73 Valiant
'73 Fury III
'73 Chrysler Newport
'73 Cricket S-W
'73 Toyota
'72 Buick Skylark
'71 Datsun 240Z
'71 Fiat
'71 Volvo 144-S
'70 Pontiac
'70 Dart Custom
'70 AMC Hornet
'70 Duster "340"
'70 Olds Toranado
'70 Ford Fairlane
'69 Buick LeSabre
'68 Plymouth Wagon
'68 Oldsmobile Delta Custom
'68 Buick LeSabre
'68 Chrysler Newport Custom
'67 Dodge Coronet

PLUS
MANY MANY MORE

ENSIGN

Chrysler-Plymouth Ltd.

DOWNTOWN YATES AT COOK

Dealer licence number D-3660

386-2411

Open Weekdays Till 9:00

1968 OLDSMOBILE TORONADO. Black with white vinyl roof and pearlescent white interior. Every option including air conditioning. Immaculate condition. 382-1255.

'63 INTERNATIONAL VAN, partly camperized. Motor and body good. Needs starter motor and clutch work. $200 or offers. 382-7040.

1970 TOYOTA 1200, ONE OWNER, 30,000 miles, radio, exceptional, $1,275. For appointment to see 477-0510. Sports Classic Cars, 2825 Bridge St. DL No. 1236.

1960 DELUXE VW BUS, 1967 1500 cc motor, sunroof, roof rack, walk-through front seats, propane heater, tested until 17-12-75. $750. 652-2971.

1972 TOYOTA COROLLA, EXCEPtionally clean, $1,475. For appointment to see 477-0510. Sports Classic Cars, 2825 Bridge. DL No. 1236.

AUSTIN CAMBERIDGE, 1962. Very presentable, mechanically good, safe and solid. 35 mpg. $375 firm. 592-9465.

'61 CADILLAC, GOOD RUNNING order, good condition, tested 'til Nov. '75. $750 or best offer. 386-3695 after 5 p.m.

MUST BE SEEN '59 VOLKS COMpletely redone, many extras. $1,295. 479-5649.

$175 SPECIAL. '57 FORD 292 4-barrel. Dual pipes, radio. 386-1516 after 5.

1959 CHEV. 4-DOOR, 6-CYLINDER standard. Good condition. Offers. 382-4036.

1965 JEEP WAGONEER, REbuilt engine, new tires, good body, 477-4114. 3850 Amroth Place.

1960 AUSTIN A40 2-DOOR wagon, good motor and tires, needs clutch, $175. 652-2971.

1969 DATSUN 510, RADIALS, radio, tach, roof rack. 477-5364, 2-5 p.m.

1974 VW THING. 6,000 MILES. $3,350 firm. 383-5975.

'64 MONZA COUPE, GOOD, $300 or offer, 478-1925.

1967 VOLKSWAGEN BUG, RADIO, heater, good shape, $900. 479-6064.

1964 MERCURY, GOOD CONDItion, best offer. 478-1879.

MUST SELL. 1970 VOLVO 142S, Michelin radials, $2100. 652-2966.

1972 TOYOTA COROLLA 1600. Asking $1,800. 384-9277 after 6.

1973 MAZDA RX3 WAGON, $2,200 or offer. 656-2493.

150 CARS FOR SALE

—You Can Expect—
A Great Deal From . . .

Cornell CHEV/OLDS Cadillac CHEVROLET TRUCKS
Sales/Service 385-5777

OPEN 'TIL 9 P.M.

ISLANDS Finest Selection
"Your Reasonable Offer Accepted"

75 FORD GRENADA
75 TOYOTA Corona
74 OLDS Delta 4-dr.
74 OLDS Cutlass
74 IMPALA Ht.
74 VEGA Hatchback
74 VEGA GT Stn Wgn.
74 PINTO 3-door
74 NOVA 2-dr.
74 TOYOTA Corolla 1600
74 CAPRI
73 MONTEGO Htp.
73 ASTRE Safari Wgn.
73 MAVERICK
73 MAZDA 4-dr.
73 CHEV. Stn. Wgn.
73 TORINO Brougham
72 DATSUN 240-Z
72 HORNET 4-dr.
72 CHEV. Stn. Wgn.
72 DODGE Stn. Wgn.
72 CORTINA Gt.
72 MGB
71 VW 1500 Wgn.
71 COMET 2-dr.
71 MAVERICK 4-dr.
71 FIREBIRD
71 CRICKET 4-dr.
71 CORTINA 4-dr.
71 FURY Htp.
71 FORD Stn. Wgn.
70 PONTIAC
70 PLYMOUTH Duster
70 BUICK Skylark
70 CUTLASS Htp.
69 TORINO Squire Wgn.
69 PONTIAC Conv't.
69 CORTINA 4-dr.
68 FORD Custom 4-dr.
67 CHEV Stn. Wgn.
66 BEAUMONT SS
66 RAMBLER 2-dr.
65 CHRYSLER 2-dr.
65 OLDS Htp.
62 CADILLAC Htp.

"TRUCKS"

75 CHEV ¾-ton Pickup, 2200 miles with 11 ft. Apollo camper
74 CHEV. ½-ton Pickup
74 FORD ¾-ton Pickup
74 GMC ¾-ton Pickup
74 GMC Suburban
73 GMC Vandura
72 TOYOTA pickup
71 ECONOLINE Club Wgn.
70 GMC 4x4

CORNELL

CHEV - OLDS LTD.
3050 Douglas 385-5777

Dealer Licence Number D-3162

Parkdale

FIAT SAAB

WE'RE NEW AT 2151 BLANSHARD (BY ARENA)

DROP BY & SEE US!!!

A FEW USED CARS FOR STARTERS

74 FIAT 128 S.L.
73 MUSTANG 2 dr. Htp.
72 COLT G.T.
72 FIAT 128 4 Dr.
71 CHEVY Sedan Wagon
67 MUSTANG 2 Dr. Htp.

PARKDALE MOTORS LTD.
2151 BLANSHARD
386-2277
D.L. 26177

BAD OR GOOD CREDIT
66 CHEV Auto $250 Down
12 Monthly Payments of $50
PALM MOTORS LTD.
2936 Douglas D1840

1966 CHEV IMPALA SUPER-sport 2 dht. V-8 automatic, PS, PB, bucket seats, $750. 382-2965.

CLASSIC 1949 PLYMOUTH sedan deluxe, refinished in original blue. Runs well. $650. 642-3954.

1958 4-DOOR CHEV. RECENTLY overhauled and tested. firm $350. 879 Transit. 598-2560.

MUST SELL 1964 BUICK LE Sabre. 300 cu. in. engine, $300. Call after 5 p.m. 478-2116.

'68 DODGE DART. V8 AUTOMATic. Good condition. $1,800 or best offer. 383-3540 2540 Garden st.

'64 WILDCAT 4-DOOR. CITY tested. $550 or best offer. 382-9448.

'67 CORTINA GT. BEST OFFER. 383-1483.

'61 PONTIAC. NEW TIRES, power steering. Offers. 479-6164.

150 CARS FOR SALE

peter pollen ford

FORD

7-DAY MONEY BACK GUARANTEE

71 T-BIRD Fully equipped.	$3895
74 ASTRE Hatchback	$3195
69 T-BIRD	$3295
71 VW 4-11 Auto.	$2695
72 CELICA hardtop	$2595
73 RANCHERO V-8 automatic	$3895
73 TOYOTA Corona	$2495
74 PINTO 2-door, automatic transmission, radio	$2795
73 MONTEGO hardtop	$3595
72 TOYOTA Corolla station wagon, automatic	$1995
69 PONTIAC sedan	$1495
73 CORTINA GT	$2595
73 VOLKSWAGEN	$2795

PETER POLLEN FORD SALES LTD.

1060 Yates 384-1144

VICTORIA, B.C.

Dealer Licence Number: 3073

S&H TOYOTA

QUALITY

1974 COROLLA 1200	$2595
1973 G.M.C. P.U.	$2995
1973 CORONA 4-DR. sedan, 4-Spd.	$2595
1973 VEGA Station Wagon	$2795
1972 TOYOTA MK II, 2 Dr. H.T. A.T. Yellow	$2695
1972 CORTINA L2000 4-DR. Sedan	$1995
1972 DODGE Demon.	$3195
1969 BUICK SKYLARK, 2 Dr. H.T.	$1995
1969 DATSUN 510	$1295
1969 Window Van. Rebuilt motor, new paint	$2395
1969 VW Bug	$1395
1968 CHEV Station Wagon, V8 A.T. P.S. P.B. radio	$1895
1966 VALIANT 4-Dr. Sedan	$1395
1965 VALIANT 2 Dr. H.T. 6 Cyl. A.T.	$1195

SAUNDERS & HITCHMAN
Sales & Service Ltd.
2040 Cadboro Bay Road
At Fort and Foul Bay
Dealer Lic. D-1460
592-2471

INFLATION FIGHTERS

73 FORD Custom 500	$2686
69 FORD Galaxie 500	$1518
68 CHEV Automatic	$1207
67 PONTIAC V-8 Automatic	$ 618
66 RAMBLER	$ 503
66 DODGE Automatic	$ 497
66 PONTIAC Automatic	$ 279
65 CHRYSLER V-8 Automatic	$187

PALM MOTORS LTD.
2936 DOUGLAS AT BURNSIDE
386-8385 DLD-1840

J. C. MOTORS

74 VEGA Automatic	$2895
74 PINTO Auto	$2895
74 VW Beetle	$2695
73 CADILLAC Coupe de ville	$8495
73 TOYOTA Celica ST	$3195
73 PINTO 4-speed	$2395
72 CELICA ST 4-speed	$2495
71 MUSTANG V-8, auto.	$3195
71 DATSUN wagon 4-speed	$1795
69 FORD H.T., V-8, auto	$1875
68 BUICK htp. V-8 auto.	$2195
68 FIREBIRD V-8 auto.	$2395
66 SATILLITE Conv't V-8	$1295
63 JAGUAR XKE 4-spd.	$4000

837 YATES St. 384-0921
J. C. MOTORS Ltd D-3246

SPECIAL

'74 Gremlin X, 6 automatic. Brilliant orange. AM-FM, mags, 14,000. Beautiful. $3,295. Georgia Pacific BMW, 386-7508. DL 3156.

"NO-RED-TAPE"
68 CHEV $450 Down
14 Monthly Payments of $60
PALM MOTORS LTD.
2936 Douglas D1840

1965 FORD FAIRLANE SEDAN, $845. B. Madsen Motors Ltd., 2691 Sooke Rd., 478-5011. D.L. 1668.

150 CARS FOR SALE

BANK
On a Good Deal!
BANK
On a Sharp Vehicle!
BANK
On a Bank Loan!

Truly Some of The Finest Fully Reconditioned Cars Available Anywhere In Canada!

X X X X X X X X

Gov't Safety Tested Mechanically Checked 6 Month Warranty

X X X X X X X X

TRUCKS

75 FORD E250 Van
75 CHEV. Leisure Van
75 FORD XLT Ranger ¾
74 GMC Sierra Grande Air
74 FORD ¾ ton Auto.
73 CHEV ¾ ton Loaded
73 WESTFALIA Camper
71 FORD Sport Custom
70 GMC Canopy Covered
69 GMC Van V-8 Auto.

Performance

74 CHARGER SE Loaded
74 ROADRUNNER 400 4-way
73 SCAMP Hi Performance
72 CORVETTE Gorgeous
72 RALLY NOVA 4 speed
71 TRANS AM
70 GTO 4 Gear Loaded
70 LEMANS Sport Auto.
69 CHARGER Buckets etc.
69 RT 440 Four Speed
69 BUICK GS California
68 TORINO GT 390
68 BEAUMONT 4 way 327
68 SATELLITE Sport 383
67 FIREBIRD 4 speed
67 MUSTANG Fast Back
65 CORVETTE Roadster
63 CORVETTE 327 H.T.

Many Many More IN STOCK

OPEN Till 10 p.m. Every Nite

Garden City
Sales — Service Ltd.
2978 Douglas
382-9111
DLD 3790

XXXXXXXXXXXXXXXXXXXXX

DePAPE
Victoria's ONLY INDOOR CAR LOT

XXXXXXXXXXXXXXXXXXXXX

74 BOBCAT
Only 2000 miles, vinyl top roof rack, deluxe interior. Hatchback with folding down rear seats. Balance of full factory warranty.

73 DATSUN 240-Z
An extra nice low-mileage car with vinyl top, mag wheels, radial ply tires, radio. GREAT VALUE here.

73 FIREBIRD
Vinyl top, auto., p.s., p.b., p.windows, p. locks, 350, tape deck, new Michelin radial tires. Sharp.

73 CORTINA 2000
4-dr. sedan, 4-sp. Mags radials. Low mileage. Excellent condition.

72 PORSCHE 914
Roadster coupe. Local one owner Victoria car, only 11,000 miles. 5-speed transmission. Immaculate condition.

67 CHEV WAGON
Caprice, 327 motor, p.s., p.b., auto, with chrome roof rack and wooded sides. Truly exceptional condition.

67 FIREBIRD
"CONVERTIBLE" 326 motor, p.s., p.b. 4-speed transmission, mag wheels. Hurry for this one.

66 MUSTANG
"CONVERTIBLE" P.S. P.B. Power Top, Automatic Transmission. SUN'S OUT SO HURRY FOR THIS ONE.

Sports Cars
75 TR6
73 TR6

9 a.m. to 6 P.M.

XXXXXXXXXXXXXXXXXXXXX

DePAPE MOTORS LTD.
760 JOHNSON ST.
384-8035 Dlr. D-1792

MOVED MUST SACRIFICE, tested 1970 4-door Dodge Monaco, V-8, all power options, 70,000 highway driven miles. $1500 or offers considered. 386-9440.

A REAL BUY, 1970 PLYMOUTH Fury I, V-8, automatic, power steering, power brakes. $1,000 firm. Ex RCMP, 478-5959, Gordon.

DELUXE 1974 MERCURY STAtion wagon, air conditioning, tape deck etc. Fully loaded. Call 383-0775.

'68 GTX 440 VERY GOOD CONdition, must sell. $2350 or offer. 477-5160 after 5.

1971 DATSUN 510 SEDAN, $1650. B. Madsen Motors Ltd., 2691 Sooke Rd., 478-5011. D.L. 1668.

1972 MAZDA. EXCELLENT CONdition. With radio. $1650 or offers. 382-0581.

MUST SELL, '68 EPIC ENVOY, good condition, $700 or near offer. 477-0366.

'67 MUSTANG FASTBACK, 289, 656-5263.

1940 FORD DELUXE 2 DOOR, $3,500. 658-8147 after 6.

1965 CHEV AND BUICK, $400 each. Call 478-8853 after 5:00.

1968 FIREBIRD, 326 STANDARD. $1,600 or best offer. 477-9971.

150 CARS FOR SALE

Speedway VOLKSWAGEN PORSCHE • AUDI

Speedway has Selection

SPORTS CARS
1975 Corvette
1974 Porsche 914
1973 MGB
1966 Porsche 911S
1958 Corvettes (2)

WAGONS
1972 Olds Vista Cruiser
1971 VW S. Wgn. A.T.
1968 Ford Wagon
1967 VW S. Wgn.
1966 VW S. Wgn.

COMPACTS
1974 Pinto 2-dr.
1974 Honda
1972 Dotsun 2-dr. A.T.
1972 Vega
1972 Capri

STANDARDS
1973 Audi 100
1972 Nova 4-dr. A.T.
1969 Camaro 4-spd.
1969 Chevelle Conv.
1969 Olds Cutlass

CAMPERS and VANS
1974 Dorper
1973 VW Van
1971 VW W Van
1970 VW W Van
1965 VW Camper

PLUS 18
Volkswagen Beetles 1966 to 1974 (some demos too).
See these and more on Yates

Speedway Motors Ltd.
971 Yates at Vancouver
Dealer Licence Number D-3141
385-2415

METRO
ALFA ROMEO
SUPER LOT In Sidney

74 Ford F250 Crew Cab, V-8, full power.
74 Ford F250., V-8, auto., full power.
73 El Camino and Canopy Loaded — Including Air.
73 GMC ¾-ton, 4-wheel drive, automatic, full power.
73 Ford F250. V-8, auto.
72 Dodge Adventurer, V-8, auto., full power.
69 Ford F-100 V-8 Auto.
69 Ford 2-ton step van, 6-cyl., 4-speed.
69 VW 9-pass. bus.
68 4-ton, 4-speed, furniture van.
68 Chev. ½-ton, V-8, 3 speed.
68 IHC V-8, 4 speed, P.SD.
67 Ford F-100 4x4 Short Box

74 Gremlin "X", V-8, auto., Levi interior
74 Pinto S.W. Auto., Radio, Roof Racks
73 Corolla 2 Dr. Auto
73 Comet 4-door, V-8, auto., full power, 12,000 miles.
73 Vega G.T. 4-speed.
72 IHC Travelall. V-8, auto., full power.
70 Datsun '510' 2-dr. 4-spd.
70 Ford LTD 4-door, V-8, auto., full power
69 Pontiac 2 plus 2, V-8, auto, full power.
68 Malibu V-8, auto, full power.

1972 HONDA TRAIL
90 cc. 4,200 miles

656-4311 656-2821
Metrocan Holdings Ltd.,
Beacon Ave., Sidney, B.C.
Dealer Licence No. D3687

1970 CUDA CUSTOM, VELVET interior, chrome spoke wheels, 50 series tires new paint V-8, auto. Asking $3,288. Will connider trade in or will pay small difference on newer performance car. 478-5176 or 385-6111, ask for Rick.

VW BEETLE, EXCELLENT CONdition inside and out, just tested, good rubber, new brakes, metallic brake, was second car. $1000 or nearest offer. 9 till 4, 384-1184, and after 5 p.m. 478-3918.

1974 VEGA WAGON, AUTOMATic, radio, as new, $3,000. For appointment to see 477-0510. Sports Classic Cars, 2825 Bridge St. DL No. 1236.

1968 BEAUMONT STATION wagon, like new inside and out. Only 35,000 miles, 6-cylinder, standard transmission, new white walls and shocks. $1250. 592-7496.

SPORTY 1967 TWO-DOOR DODGE Dart GT. 273 three speed automatic, bucket seats, new paint, transmission, brakes, and tune up. 478-4229.

1970 DATSUN 510, ONE OWNER, many, many extras. $1,275. For appointment to see 477-0510. Sports Classic Cars, 2825 Bridge St. DL No. 1236.

CONVERTIBLE '68 CHEV IMPALA. GOOD CONDITION. $1,500 384-4237, after 5.

150 CARS FOR SALE

1965 CHEV, 1,200 MILES ON REbuilt 283, 350 cam, Holley headers, custom equipment, new brakes, rebuilt transmission, good rubber. $750 or offers. 478-8534.

FOR SALE OR TRADE ON older large car and cash — 1974 Astre hatchback. 7,000 miles, six wheels and radials, automatic, radio. 477-5020.

MUST SELL
1966 Pontiac Sedan, 7,000 original miles. Government tested till May 1976. Fine condition throughout. $775 or best offer. 383-9151.

1973 CHRYSLER 2-DOOR HARDtop, power steering, power brakes, AM radio plus FM stereo. 25,000 miles — Immaculate condition. 385-8328.

LEAVING COUNTRY ALL offers considered. 1973 Mazda RX3 wagon, 14,000 miles, FM, 4 speed. 386-2589.

1959 MERCEDES 180. EXcellent condition. $1100. 384-0584 days, after 4:30 p.m. 386-3834, Jim Belshaw.

1973 PLYMOUTH STATION wagon, V-8, power steering, power brakes, radio, new tires. Apply Slumberlodge Motel, Mr. Elliot.

'66 PLYMOUTH FURY II, 318 AUtomatic, good condition, 2 door hard top, $1,100 or best offer. 478-4178 after 5.

1959 ZEPHYR, AUTOMATIC, tested. Needs motor work. Offers. 384-7289 after 5 p.m.

71 DELUXE DATSUN 1200, NEW tires. $1,500 or best offer. 388-9649 after 5.

66 IMPALA 2-DOOR HARDTOP, vinyl roof. Good condition. $950. 385-5854.

1967 PONTIAC PARISIENNE hardtop, V8, standard transmission, 478-2265 after 5 p.m.

CITROEN DS 19 EXCELLENT running condition, highest offer takes. 479-8497.

'69 AUSTIN MINI. GOOD CONDItion, rebuilt engine, tested. $900. 385-3576.

1966 6, AUTOMATIC RAMBLER, radio, nice condition, low mileage. 385-6078.

1965 PONTIAC 2 DOOR HARPTOP V-8 auto, in good condition. First $450 takes. 746-7885 Duncan.

'66 CHEV. BELAIR, VERY good condition, $900. 658-8108.

71 DATSUN 1200 DELUXE, GOOD condition, $1,065. 595-3546.

1966 AUSTIN, $275. RUNS WELL. 592-9540.

151 SPORT, IMPORT CARS

'74 CORVETTE ROADSTER, L82-350, automatic, tilt telescopic wheel, AM-FM stereo; power brakes, steering and windows. Immaculate $8,295. 383-8086 for more information.

FIAT SPYDER
73, 13,000 miles. Immaculate, one owner. $4,495. Georgia Pacific BMW 386-7508 DL 3156.

1974 VOLVO 142 — TWO DOOR sedan, radio, Michelins, white with blue interior. Approximately 7,500 miles. $5000. 385-9746 days; 598-1260 evenings.

1969 Triumph GT6 Plus, good condition. Must sell this week. $1,500 or best offer. 385-1590, 385-7687.

1973 2002 BMW, STANDARD, black interior, orange, radio, new radial tires, 19,000 miles. $4850. 479-2734, or 388-6275 Pager 351.

CORTINA 1600 GT. ENGINE AND suspension pro-prepared. Mags, radials, gears. Must sell. 382-4161 after 5:30 p.m.

DUNE BUGGY FOR SALE, chrome wheels and roll bar, full canopy, bucket seats. Phone Mike, 386-7528 from 9 a.m. to 6 p.m.

MERCEDES 450 SL 1974 9,000 miles, metallic blue grey, beige leather, all extras. Phone Ackerman 478-5591.

1961 AUSTIN HEALY 3000, NEW motor, paint, interior, tires, starter, etc. $1975 firm. 386-1597 or 386-0289.

1968 TRIUMPH SPITFIRE MARK III, white convertible, good condition. $1700. 656-4719.

74 AUSTIN MARINA AM-FM stereo, Michelin tires, excellent condition. $2500 or ? 748-9935.

'74 FIAT SPIDER, 3000 MILES under warranty until October 1975, $5000. 382-2957.

1966 CITROEN ID 19 VERY GOOD shape, new clutch and brakes. $495. 598-2638, 592-4577.

CLASSIC '59 AUSTIN HEALY. Good condition. Serious offers only. 592-9051.

1970 MERCEDES BENZ 250. sunroof, local service manual. $6,500. 598-8289.

1974 BMW 2002. IMMACULATE. asking $5,700, cont over $6,800. 3140 Cedar Hill Rd.

1967 MGB, WIRE WHEELS, hardtop, good condition, $2,000. 479-2514 after 6 p.m.

1970 MG MIDGET, GOOD CONDItion. 477-2128.

1953 MG TD.
477-4101.

1973 MGB, LOW MILEAGE, EXcellent condition. 477-3271.

154 TRUCKS and BUSES

1974 DATSUN 1800 PICKUP. 6,000 miles standard transmission, tape deck. Mint condition. Asking $3,000. 386-6371. Ask for Tim.

'69 CHEV. 292 16-PASSENGER bus, good tires, motor, etc. Ideal for conversion to camper. See it behind 1896 Townley.

1974 DATSUN 1800 PICKUP 6,000 miles, standard transmission, tape deck, mint condition, asking $3,000 386-6371. Ask for Tim

'69 ¾-TON HEAVY DUTY FORD, 390 motor, step side, 8-ply tires, new, excellent condition. $2000. or best offer. 479-3824, 6-8 evenings.

1970 FORD ½-TON, V8 ENGINE, heavy duty suspension. Suitable for 8' camper. Excellent condition $2,395. 658-5928.

1965 GMC ¾-TON, V8 4-SPEED, positrac, 8' camper, Asking $1995 or offers by June 7. 385-4621.

'73 FORD ¾-TON, 360 4-SPEED, power brakes, radio. $2,800. 386-1991.

1975 ¾-TON CHEV. CAMPER special with Vanguard top. $6,600. 658-5811.

1973 DODGE 1-TON, DUAL wheels, 8x12 flatdeck, 4-speed standard, radio and tool box. 478-7592.

1973 F-250 4 X 4, 16,000 MILES, excellent condition. $5800 firm. 388-4967.

'66 FORD ECONOLINE VAN, new paint, completely rebuilt must sell, 386-3679.

1972 VOLKSWAGON PANEL VAN, 33,000 miles, very clean. $3000 firm. 656-3252.

'59 INTERNATIONAL ½ TON, new front brakes and shocks. $150. 479-8788.

1962 MERCURY ½-TON AND canopy, 312 4-speed, offers. 656-4916 phone anytime.

'73 FORD ¾ TON, 360 4-SPEED, power brakes, radio, $3400. 386-1991.

1964 CHEV TANDEM GRAVEL truck. New motor, $4,000 or offers. 642-3868.

CUSTOM 74 DODGE VAN, MAGS, upholstered, shag, etc. Must be seen. 382-6948.

1974 GMC HALF-TON WITH CANopy, four speed, power steering, radio, 5000 miles. 478-4175.

1973 TOYOTA 4X4, 37,000 MILES, $4000. 468-7463 Nanaimo area. Evenings.

1964 FARGO SCHOOL BUS. 318 8-speed. Beautiful condition, ready to be camperized. 479-1291.

2 '66 FORD DIESEL DUMP trucks with some work. Excellent shape. 479-8288.

1973 FORD ½-TON RANGER XKT. Automatic transmission, power steering and radio. 652-2055.

1971 FORD ECONOLINE ¾-TON. Insulated, tape deck, good running shape. 386-9460.

'74 DATSUN PICKUP AND CANopy. Immaculate. Low mileage. $3,095. 383-8086.

'65 MERCURY ¾-1 TON, CUSTOM cab, $1,200. 479-8734 or 477-1603.

1971 FORD ½-TON TRUCK, V-8, 3 speed. $2,300. 383-2702.

1949 FORD ½ TON, ASKING $500. 386-9326.

'63 GMC PANEL, NEW BUICK V-8, together or separate. 478-9839.

'75 FORD 1-TON WITH FLATdeck. low mileage. 652-3875 after 5.

1963 CHRYSLER. $800 OR BEST offer. 4127 Quadra Street.

75 FORD F150 PICKUP, $5100. 382-7385.

154 TRUCKS and BUSES

ENSIGN Dodge TRUCKS AND RECREATION VEHICLE CENTRE

LEASING COULD BE FOR YOU

BRAND NEW
1975 DODGE VAN
6 cylinder engine, automatic transmission, power brakes, deluxe seats, curb side windows.

$123 per month
36 month Net Lease

BRAND NEW
1975 DODGE
D-100 PICKUP
Automatic, V-8, Power brakes, 6100 GWV, package and heavy duty tires. Complete with BRAND NEW, TRIPLE-E 8' deluxe CAMPER. Fridge, furnace, stove and jacks. Sleeps six.

$180 per month
36 month net lease

Other models to choose from at similar low rates

QUALITY USED TRUCKS

74 DODGE ½-ton pickup, 6 cylinder, 3-speed, standard transmission.

74 DODGE Kary Van, V-8 engine, automatic transmission, 10 ft. body, radio.

'71 TOYOTA pickup with canopy. 4-speed.

66 CHEV. Cab over with 18-foot body, V-8, 4-speed.

QUADRA at CALEDONIA
386-2411

Ask for Truck Sales
Dealer licence number D-3672

JEEP
a tough 4-letter word
TRUCKS, CJ5'S, RENEGADES, CHEROKEES, WAGONEERS
IN STOCK!

REG MIDGLEY MOTORS
736 Cloverdale 385-8756

TRUCK SALE
Clean 1972 Mazda 1800 pickup, 4 speed, just tested. 1970 Fargo 1 ton, cab and chassis, 318, 4-speed, above average condition. Popular 1968 Ford short box, step side, 6 six, 4-speed, also Vangard insulated canopy. Rare 1966 Chev short box, step side, six, 4-speed. All above units sale priced. D2790. Alexander Leith Motor Company Ltd., 3233 Douglas St. 383-2024.

72 CHEV BLAZER
4 WHEEL DRIVE
350, V8, automatic, power steering, power brakes, tilt wheel, air conditioning, lock out hubs. Exceptional condition. Come see. DePape Motors, 760 Johnston St., 384-8035. DL1792.

1969 ¾ TON DODGE TRUCK, with heavy duty overload springs for camper. Powerful 318 engine, V8 auto. transmission, custom radio, new rubber all around. Under 32,000 miles, 1 owner. 477-3140.

69 DODGE SPORTSMAN. LONG wheelbase, window van, fully camperized, carpet, sofa, cooler, clothes closet, good condition, economical 6, $2,450. Call Eric Spurling, days, 386-7521 or evenings, 479-8663.

1974 DODGE ONE TON KARY Van, low mileage, automatic, power brakes, power steering, radio. $5,800 or offers. Or trade late model station wagon or Blazer. 658-5098.

1970 FORD RANGER, CAMPER special rear sliding window, 360 V-8, Auto trans., 10-ply 750x16 tires, rear bumper, WC mirrors, radio, $2,850. Ganges, 537-2312.

1970 FORD SUPERVAN, E 200, V8 automatic, 56,000 miles, partially camperized, extras. $2,975. 642-5377 after 6.

2 16' VANS, LOW MILEAGE, REcently tested, excellent condition. 1971 and 1973. Both GMC. Must sell. 477-1922.

1963 ECONOLINE VAN, EXcellent condition, rebuilt motor with less than 800 miles. A steal at $795. 592-7055.

"TRUCK CANOPIES"
COASTLINE TRAILER CENTRE
(1971) Ltd. 1915 Quadra St.
DLD-8573 388-6021

'72 VW CHIMO VAN Camperized. Only 8400 miles, only $5995. S. J. PEDEN LTD. 2855 Quesnel St. 386-3464 D-1040.

LEN BARKLEY
INTERNATIONAL LTD.
New and Used Trucks
517 Herald St. 388-5508

'64 GMC ½-TON PICKUP WITH canopy, $800. Phone 382-5349.

'65 CHEVY VAN, 6-CYLINDER. Asking $1,100. 478-5795.

158 TIRES

7 PICKUP TIRES, 4 TRACTION, 3 highway; B. F. Goodrich 8-ply, 8.75-16.5, conventional wheels. Phone 478-8876.

5 FIRESTONE GR78-15 RADIAL tires. Sold only as set. $125. 9 til 4, 384-1184 and after 5 p.m. 478-3918.

FOR YOUR TOYOTA, FOUR 645 by 14 tires with rims. Only 200 miles. Phone 479-3548 5 to 8 p.m. Rick.

2 BRAND NEW AUSTIN MINI Tires, LaRedo 5.20 $10. Phone 382-2587.

4 B. F. GOODRICH T-AS, BR60-13 on Cana mags, 479-4521.

158 TIRES

MICHELIN "X" RADIALS

Sizes to fit all makes and types of cars — MINIS through to CADILLACS.

"CHARGEX" OR PAY DAY TERMS at

D & D TIRE
1620 Blanshard St.
382-7283

15" VOLKSWAGEN RIMS AND tires, $30 pair. 477-0240 after 6.

160 PARTS, ACCESORIES

CASSETTE
car stereo from $49.95
Expert installation at
B.C. SOUND and RADIO SERVICE
931 FORT 383-4731

BLACKY'S
AUTO WRECKING
Three miles south of Duncan. V.W. parts, most American cars. 748-8421.

1968 VW 1500 MOTOR, $225, RUNS well. New 92 MM kit for Volkswagen, 5 bolt rims and 1964 Vauxhall, $20. 2 Chev chrome rally wheels with tires, $40. 658-5417.

CORD'S PISTON RINGS
2925 Bridge St. 383-0011
Rebuilding your engine? See us for your parts and machining needs.

WRECKING 66 FORD GALAXIE 289, automatic, power steering, power brakes, radio. Good 223 Ford 6, with trans, $100. Good '57 Pontiac trans., $15. 382-3650.

RADIATOR REPAIRS, FAST TOP quality repairs at Maurice's Auto Body, 427 Beta St., phone 384-3121. Located behind the Burnside Pay and Save Gas station.

'54 CHEV HARDTOP, BELAIR, all body parts, chrome window mould, complete for rebuilding if wanted, various starters and engine parts. 382-3355 or 642-3545.

1965 VW 40 HORSEPOWER ENgine completely re-manuatactured, installed, exchange guaranteed. $350. 383-1905.

GENERAL KENETICS CAM AND solid lifters for small block Chev, new $80. 1967-69 Camero hood, $40. 383-6910.

HAVE PARTS FOR 65 Chrysler and 62 Valiant, cheap; 383-8837.

FOR SALE ANGLIAS AND Thames panels. 1890 McTavish Road, Sidney.

ROVER TC 2000 PARTS FOR sale. Good glass, phone after 5 p.m. 592-2910.

CAR RACK $20 (NEW $35) AND tires $5 each, for Volkswagen van. 477-6207.

COMPLETE 66 BUG ENGINE, needs some work, $85 or best offer, 598-7443 after 4:30 p.m.

SHORTENED VW FRAME WITH front end and transmission for bush buggy. 656-2030.

AUTO. TRANS. FITS CHEV 6 OR 8, also aluminum flywheel, 382-2454.

CRAGAR SS, FOUR 14X6 chrome mags, brand new, $250. 385-1672.

352 MOTOR AND AUTOMATIC transmission, can be heard running, $150. 384-9065.

WANTED: PAIR OF 7" SLOTTED aluminum mags for Ford. 479-2804.

'59 VOLKSWAGEN FOR PARTS, good motor and trans, 382-7568.

'73 AMC 304.
478-3671.

WANTED MODEL A FRAME. 592-1309.

1961 SUNBEAM RAPIER, WITH overdrive, $100. After 5, 383-1879.

FORD C-6 '68 TRANSMISSION. 384-0727.

390 ENGINE, TRANS, CLUTCH, 4 barrel. Have bills. 382-8849.

MERCEDES 180 GAS, EXcellent for parts, $150. 478-2387.

64 ACADIAN, WHOLE OR PARTS. 479-9249.

1962 CORVAIR, $100. NEEDS generator clamp. 479-5815.

162 AUTO REPAIRS, SERVICE and TOWING

OUR SPECIALTY
FOREIGN CAR REPAIRS
All makes including Renault, Citreon, Peugeot, all sports and performance cars. For a free estimate phone
PIERRE PERRERA
(formerly European Car Centre)
at HONDA CAR CENTRE
909 Yates St. Phone 386-6707

SCRAP CARS HAULED.
478-6212, 478-8512

166 CARS AND TRUCKS WANTED

CARS WANTED FOR CASH

— WE PAY OFF LIENS
— HIGHEST CASH PRICES
— TRADE UP OR DOWN

DePAPE
760 JOHNSON STREET
384-8035
DePAPE MOTORS LTD.

CARS
WANTED FOR CASH!
Top prices now being paid.
GEM MOTOR SALES LTD.
480 Esquimalt Rd. 382-7195

CASH
We will buy your car for cash. G.C.M. Motors Ltd., 780 Goldstream Ave., 478-3242. D-7197.

WANTED: SMALL CAR UNDER $500, good mechanical condition. After 5 p.m., 595-8642.

STRAIT MOTORS LTD.
Cash for Cars — From '65-'69
1513 Quadra at Pandora 384-8191

VICTORIA AUTO BROKERS
386-7707 1808 Blanshard 382-1921
TOP DOLLAR FOR YOUR CAR

SHELBOURNE AUTO MART LTD.
1640 Cedar Hill X Rd. 477-9166
We Buy Cars. Instant Cash.

69-72 MID-SIZE OR SMALLER GM car or truck. 383-1878.

168 CAMPERS, TRAILERS and MOTOR HOMES

1970 17' RAMBLER TRAVEL trailer, fully self-contained, plus extras, sleeps 6. Evenings only 592-2268.

8' CAB-OVER-CAMPER, FITS A style side, 8' box. Stove, ice box, jacks and stands. $900 or best offer. Phone 385-2854 after 5 p.m.

1969 FORD ECONOLINE camper van, ready to go. In good condition, clean and well equipped 656-1064.

1972 ¾-TON FORD RANGER XLT. Good condition, power steering, power brakes, 22,000 miles with 10½' camper. $6350. 477-3823.

1970 VW CAMPER, COMPLETEly camperized. VW camper tent included. $3500. 382-7030.

'73 CAMPER, 9', 3-BURNER stove, ice box, lots of cupboards, sleeps 4. $1,800. 478-7452.

1973 HARDTOP TENT TRAILER, sleeps 6. Asking $800 or nearest offer. 382-1418.

HARDTOP TENT TRAILER, sink, stove, furnace. Sleeps 4. After 6, 592-3183.

SOFT TOP TENT TRAILER, EXcellent, $275. Offers. 386-2826.

18' UNFINISHED TRAILER, $600. 642-3815.

168 CAMPERS, TRAILERS and MOTOR HOMES

NATIONAL

REBATES CONTINUE

THIS TIME IT'S ON OUR ENTIRE STOCK OF R.V.

Come in and make your best deal on any of our brand new 1975 R.V. Present this ad to the salesmanager and you will receive a $300 rebate. This offer is good June 2 - 14 only. Limit 1 rebate per vehicle.

NATIONAL MOTORS (Victoria Ltd.)

Your Chrysler — Dodge Dodge Truck Dealer
819 Yates 384-8174
D.L. D-3722

S. J. PEDEN LTD.

VANGUARD Motor Homes NOW IN STOCK

The popular 21' VANGUARD Mini Motorhome is now in stock. See this luxurious self-contained MOTORHOME along with the economical 19'5" VANGUARD Mini-Motorhome and the

ALL NEW VANGUARD PACER

ALL ON DISPLAY AND READY FOR IMMEDIATE DELIVERY
CAMPER RENTALS

TRUCKS and CAMPERS
CAMPERS only—MOTORHOMES

PARTS AND ACCESSORIES

If you're building a camper, trailer, or boat, or converting a van or just modifying what you have, be sure to see our large assortment of SINKS, FRIDGES, ICE BOXES, ROOF VENTS, WINDOWS, SPRUCE FRAMING, PANELLING, TOILETS, LIGHT FIXTURES, HEATERS, WATER TANKS, TABLE LEGS and many more other useful items.

HOURS
8:00 - 5:00 Mon. - Sat.
Lot open Thurs. and Fri. Til 9:00

S. J. PEDEN LTD.
2855 Quesnel St.
386-3464
DLR. D-1040

LAYTON HOLIDAIRE WEEKENDER GALAXIE
Campers - Canopies

NEW
20½ FT. 1974 LAYTON TRAILER
INCLUDING: toilet, tub, duct heading, 4-burner stove and oven, large 3-way fridge, and sleeps six.
Bargain Price $4995

OLDER HOME
Ideal for Summer Homes
17½ FT. KENSKILL TRAILER, shower, toilet, fridge, furnace. Sleeps six. Very clean, $1795

BOOK NOW
74 - 22 ft. COUNTRY SQUIRE TRAILER. Fully self-contained, set up at MT. VIEW Trailer Park — SHAWNIGAN LAKE. $100 per week.

PARTS, ACCESSORIES! REPAIRS

HOURS OPEN
Daily 8 a.m. to 5 p.m.
Thurs.-Fri. nite till 9 p.m.

DOMINION MOTORS

We specialize in I.C.B.C. Autoplan Campers and Trailers
1703 BLANSHARD ST.
(across from Hudson's Bay Parking Lot) Victoria, B.C. 385-5012.
Dealer Licence Number D-5536

FENNELL'S
TRAILER SUPPLIES
Parts—Propane—Repairs

Profiled Aluminum
SPORTSMAN CANOPIES

Mon.-Thurs. 9 a.m.-8 p.m.
Fri., Sat. 9-5:30
Sun. 12-4:30

6459 Pat Bay Hwy. 652-2511

1974 VOLKSWAGEN WESTFALIA camper, fridge, stove, sleeps 5, offers on $7,000. 2157 Beacon Ave., Sidney, 656-4275.

FOR RENT: 13' TRAVEL TRAILer, self-contained, sleeps four. 478-5829.

11' CAMPER, 2-WAY FRIDGE, stove with oven. Holding tank and toilet. 592-0435.

1972 VW CAMPER, 13,500 MILES. 2 snow tires with rims. $5,700. 479-5119.

LARGE OVERHEAD UNfinished camper, on wheels, $200. Will deliver. 383-0047.

8'6" VANGUARD FURNACED stove, ice cooler, immaculate. $1,650. 5274 Old West Saanich Rd.

10' WORK TRAILER
Locking doors, overhead boom, $950. Carey Rd. Texaco.

CANOPIES
New 24 and 30 inch, private. 479-5066, 388-7861 local 324.

FOR RENT: FORD TRUCK, 11' camper, 477-3562 or 477-4327.

168 CAMPERS, TRAILERS and MOTOR HOMES

IT'S A FACT
PURVIS FLACK
R.V. CENTRE

Offers the greatest choice of Recreational Vehicles on Vancouver Island. Select yours from this great lineup.
TRAILERS, (13' to 30') from TERRY — TAURUS — SCAMPER — ALJO — CAREFREE — BOLER.
CAMPERS FROM KIT — SLUMBER QUEEN AND SCAMPER.
SOTHWIND AND TIOGA MOTOR HOMES. VENTURE AND SPORT CRAFT Hard Tops.

COMING SOON
KIT COMPANION TRAILERS.

THIS WEEK'S SPECIAL
VENTURE hardtop, sleeps 6, stove, fridge, privacy curtains $2095. You Save $351.
Easy Terms Trades Welcome

REMEMBER
Our parts and R.V. supplies section has been expanded. And, we offer professional service — welding — propane — sani-disposal station and off season storage.

PURVIS FLACK
R.V. CENTRE
LIMITED
1080 Goldstream Ave.
478-8377
Sales lot open Mon.-Fri. 9-9, Sat. 9-6 p.m. Sundays Noon 8 5 p.m. Dealer Licence No. 3772.

VICTORIA'S EXCLUSIVE
TRAVELAIRE
DEALER
COASTLINE
TRAILER CENTRE
(1971) LTD.
1915 Quadra St.
388-6021
Dealer Licence D8575

IMPALA CAMPING WORLD
SPRITE
TRAVEL TRAILERS
4 models fully equipped and wired from $2895
TENT TRAILERS, MOTORHOMES 5TH WHEELS
TENT TRAILER RENTALS
Propane - Accessories - Service
Open every day, except Monday
10077 Galaran Rd. on Pat Bay Hwy. Sidney D.L. 3918
656-5504

"WESTERN" CAMPERS OKANAGAN TRAILERS
Repairs
To all types of rec. vehicles.
VAN OUTFITTING A SPECIALTY
PHONE 384-0213 ANYTIME
PARTS — ACCESSORIES
LOGAN'S TV SERVICE CENTRE
650 Burnside Rd. E. near Douglas

10½' LUXURY TRUCK CAMPER 48" overcab sleeper, fridge, propane plus 110 volt. Stove, bathroom, 34,000 B.T.U. auto control furnace. 1969 ¾ ton Dodge truck with heavy duty overload springs for camper, powerful 318 V-8 engine, auto transmission, custom radio, new rubber all around, under 32,000 miles, 1 owner. 477-3140.

AS NEW SECURITY CAMPER Self contained fully equipped with 1972 GMC truck with 8'8" box and air conditioning, full power, the pair $6,000.

VICTORIA JEEP 386-6511
597 Hillside at Rock Bay D-2295

DOGWOOD TRAILER SALES
PARTS PROPANE RENTALS
RANDELL TRAILERS AND CAMPERS 478-6841
2630 Deville Road
Dealer Licence D-1789
Highway 1 and Millstream Rd.

1973 FORD VAN, COMPLETELY camperized, raised roof, stove, fridge, enclosed bathroom, water, sleeps 4 adults, $6,800 or best offer, 652-2234.

10½' LUXURY TRUCK CAMPER 48" overhead sleeper. Fridge with propane plus 110 volt. Stove, Bathroom. 35,000 B.T.U. autocontrolled furnace. 477-3140.

20' MOTOR HOME, ON HEAVY duty chassis, complete utilities, low priced at $8,995. Phone 652-2381, 1850 Cultra Ave., Saanichton Post Office.

FOR RENT: LIGHT-WEIGHT, 17½' travel trailer, sleeps five, self-contained, book now. 384-1385, after 5 p.m.

19' FLEURY MOTORHOMES, steel frames, fibreglass, compact, easy to drive. Jackson's 974 Goldstream, 478-5812. DL-1014.

30' BUS MOTORHOME, DELUXE interior, stove, twin 3-way fridges, fireplace, bath and shower, $5650. 479-6853 or 652-1440.

MINI MOTOR HOME, ONE YEAR old, custom built on '69 Econoline. 45,000 miles. Offers under $7700, 383-5734 after 6 p.m.

10' KNIGHT TRAILER, STOVE, ice box, sink; 16' unfinished trailer with electric axle, panels. Offers? 479-6206.

RENT A WINNEBAGO
Motor home, fully self-contained Booked July 5th thru August 25th 477-3562 or 477-4327

'65 GM ½-TON, 1968 15' TRAVEL trailer, good condition, $1,900. 385-2638.

1973 PARK LAND DELUXE hard top tent trailer. Excellent condition, $1500 or offers. 388-7051.

8½' CAMPER, 3 BURNER stove, furnace, mono toilet, sleeps 4-5. $1700. 478-7882.

FOR RENT, 13' TRIPLE EE compact. Sleeps 4 adults. $45 week. 642-5177.

1967 HAPPY DAY, SMALL TRAVel trailer, sleeps 4, stove, sink, ice box and toilet. $800. 478-3361.

TRAVEL TRAILERS FOR RENT. Fully insured. 384-4818.

8' CAMPER FOR RENT $60 PER week. 479-1337.

168 CAMPERS, TRAILERS and MOTOR HOMES

CAMPERS
READY TO GO!
FORD, DODGE and GMC Trucks with New OLYMPIC CAMPERS 8' to 10½'
Call an "AMC GOOD GUY"
For a Super Deal On One of these Trucks and Campers!
REG MIDGLEY MTRS.
736 Cloverdale 385-8756
Dealer Lic. D3785

MUST SELL, 10½' TRAVELAIRE camper, very good condition. Propane fridge, stove and furnace. Toilet, jacks, $1850, or best offer 384-7493.

20' KENCRAFT TRAILER, fibreglass, air conditioner, shower, lots of cupboards. Jackson's Goldstream Estates, 974 Goldstream 478-5812. D-1014.

CAMPERS FOR RENT. 478-3080.

169 MOBILE HOMES AND PARKS

WAGON TRAIN HOMES LTD.
VICTORIA
2524 Douglas St. 386-3291
LANGFORD
974 Goldstream 478-7333
SOOKE
6647 Sooke Rd. 642-5533
Dealer Licence Numbers: MCD-26002 MCD-26018 MCD-26003

BOB'S
MOBILE HOMES LTD.
25 Crease 386-3623
DL 7456
22-44 Double wide to view by appointment, exclusive location.
12-60 LAMPLIGHTER 2 bedroom, set-up in our park.
CHECK OUR PRICES ON
EAZLIFT hitches
PARTS PROPANE
3-way FRIDGES
TRANS COOLERS
Air conditioners
2 ONLY $225
OPEN
8:30 - 5:30 daily
Mon., Tues., Fri. till 8 p.m.
Sundays by appointment

TRIANGLE HOMES LTD.
Bendix Home Systems Ltd.
Pyramid
Knight-Squire-Page
2435 Trans. Can. Hwy.
478-1774 D.L. 25171
Mon.-Fri. 9-6 p.m.
Evenings by appointment
Sat. 9-5 Closed Sundays

Robinhood
SALES AND SERVICE
2714 SOOKE RD.
NEW AND USED
Mobile homes all located within 25 miles of Victoria. Government Grants — $1,000 and $500 available to assist you in financing O.A.C. Urgency forces some homes to be offered for less than market value.
EXAMPLE: $11,500—50' 2 bedroom fully furnished with new carpets and stacked washer and dryer. Excellent value in family park. Only 30 minutes from down Victoria. L512.
Call today 478-9517
478-9518 or 478-9912
D.L. 3091

GOLDSTREAM MOBILE HOMES LTD.
PARAMOUNT PREMIER MONARCH AND PARKWOOD
Modern park space available with all purchases
2994 Jacklin
478-1751 478-8391
Dealer Licence No. MCD 26091
OPEN TO 5:30

24 x 52 PREMIER
Set up in choice location in mobile home park 10 MILES FROM VICTORIA. Owner transferred, must sell. $21,900. Call
WAGON TRAIN HOMES LTD.
974 Goldstream Ave. 478-7333
MCD-26003

1974, 12X68, 2 BEDROOM BRENTwood near marinas, Cowichan Bay area. Adult park. Skirted, large patio and carport, deluxe storage shed. Extra cupboard space, fridge and stove included. Asking $18,000. 746-7389.

1974 60'X12' 2-BEDROOM MOBILE home. Drapes and carpets throughout, no furnishings. As new. Will move to your location $10,000. 658-5811 or 658-5673.

AS NEW—DELUXE MOBILE home, skirted, porch, shed, electric fireplace, shag rugs. Mill Bay —commuting distance Victoria. $16,500. 746-7836.

OVERSTOCKED, 8 UNITS MUST go, priced from $8,500 and up. Come to Wagon Train Homes Ltd. DL. No. 26003, 974 Goldstream Ave. (Highway 1A). 478-7333.

ORDERED EAST, MUST SELL our 3-bedroom home. Tastefully set up on spot 17, in Shirlmae Park. Drive in to inspect anytime, or phone 478-4151, 478-6049.

HURRY
This one won't last, 24x56 double wide on landscaped lot, cedar siding, 2 porches, storage shed. Adult park. 478-1535.

ONE YEAR OLD, 12X68 CHANcellor, 3-bedroom, dining room with china cabinet and patio doors. 10x13 storage shed. 478-9794.

FOR SALE 3 BEDROOM MObile, semi-furnished, on site, $15,900. 478-8026.

12X68 3-BR SAFEWAY MANOR, $14,500. Excellent condition. 478-9912 (DL 3091).

SACRIFICE 12X68 KENTWOOD on lot at Spectacle Lake. 592-7768.

2 BEDROOM SPACEWAY MObile home, partly furnished, good condition. $4,500. 7743-5829.

24X40 MOBILE HOME, TREED park, 10x48 sundeck overlooking lake. 652-2295 or 642-5705.

169 MOBILE HOMES AND PARKS

Happy Valley
HOMES LTD.
Dealer's No. D-26010
2681 Sooke Road
478-8303
—Family spaces available
—Retirement Park specialists
—Park space available with all purchases
—Canadian built homes

12-60 MOBILE HOME, 2 BR. IN quiet adult park, near bus, stores. Jackson's Goldstream Estates, 974 Goldstream, 478-5812. D.-1014.

60X12 2-BEDROOM CHANCELLOR mobile home. Skirted, sundeck and shed. Sunny Slope Mobile Estate, Nanaimo. $13,900. 754-9808.

178 SUMMER RESORTS

QUALICUM ON THE BEACH — Rosewell Auto Court and Store. (Under new management.) Qualicum Beach. 1 and 2-bedroom units. Phone Parksville 248-3195 or 386-9048.

ZEER'S RESORT. LAKE COWichan. Cottage, trailer and housekeeping units. Beach and swimming. 112-745-6223.

181 TOURIST ACCOMMODATION

CEDARS RESORT AND MARINA, family housekeeping units, boating, fishing, swimming tackle rental, launching ramp. Daily, weekly, monthly rates. Box 948, Lake Cowichan, B.C. V0R 2G0.

185 CONVALESCENT AND REST HOMES

BRIGHT, LARGE PRIVATE room, in family Metchosin waterfront home, suitable for a retired couple or elderly man, nursing services available. 478-9340.

SEMI-PRIVATE ROOM, GROUND floor, ladies only. 385-1814.

190 ROOM AND BOARD

OAK BAY GUEST HOUSE 1052 Newport Ave., famed for Senior Citizens making it their happy home. Located amidst beautiful garden, near bus stop, golf course, marina and post office. Double and single rooms with private bath. Phone 598-3812, 598-4330, 10 a.m. to 6 p.m.

ROOM AND BOARD. STEADY working male, neat, non drinker. Langford area. 478-1288.

ROOM AND BOARD IN PRIVATE home, Esquimalt area, $135 pensioner please. Phone 384-0318.

191 ROOM AND BOARD WANTED

WILL DO GARDENING IN EXchange for room and board. Robert 479-1168 between 9 a.m. and 4 p.m.

OLDER MAN, NON-SMOKER, desires room and board in home of retired nurse. May need personal attention periodically. 479-7541.

193 ROOMS TO RENT

ROOM IN SEMI-COMMUNAL house, near Douglas and McKenzie, $100 per month plus utilities, woman or couple preferred. 479-3134 after 5:30 p.m.

CITY WATERFRONT, FURnished room, share nice kitchen, shower, men only. Non-smokers preferred. No students. $100. 382-6370.

SUNNY CORNER ROOM IN MANsion on St. Charles St. Co-op living. Graduate student or mature undergraduate preferred. 598-6154.

BRIGHT SUNNY BEDSITTING room with kitchen facilities, on bus route, available immediately, girls only. 477-6507.

FURNISHED ROOM, $75. FULL use of facilities. Men only. 21 and over. Available immediately. 479-6523 after 5:30.

ATTRACTIVE SLEEPING ROOMS near Beacon Hill Park. May suit nurses. References required. 386-6252.

$75 A MONTH, EVERYTHING INcluded. Phone 384-6562 between 3 and 7.

NEAR MAYFAIR, BED-SITTING room for young girl. No cooking. Phone 382-7020.

FURNISHED ROOM, KITCHEN privileges, $100 per month. 595-8361.

UNFURNISHED ROOM; SHARED kitchen and bathroom, $85. 383-7028 after 5 p.m.

FURNISHED ROOM WITH shared kitchen. 385-7656.

SLEEPING ROOM. LADY OR couple. 385-1200.

TWO PERSONS WANTED TO share house with 2 others. 386-0829.

194 ROOMS WANTED

SINGLE ROOM WANTED AT once: Oak Bay, elsewhere OK, reasonable rent. Single working man, responsible. David Dressler 384-3841—24 hour answering machine, or personally after 10:30 p.m.

197 HOUSEKEEPING ROOMS TO RENT

HIGH QUADRA AREA — LARGE modern furnished light housekeeping room. T.V. outlet, private entrance — working person or student. Non-smoker $85. 382-3840 after 5 p.m.

FURNISHED ROOM, ONE BLOCK from Jubilee. Share kitchen, bath, cable TV. Ladies. 595-3779 after 5 p.m.

FURNISHED ROOM, SHARE kitchen, TV lounge. Near university. Girls. 477-5650.

QUIET ROOM FOR WORKING lady, everything included, $65. 651 Trutch St. at Richardson. 383-2040.

LARGE ROOM, KITCHENETTE Cook-Fort area. Middle-aged, elderly lady only. 384-7474.

LIGHT HOUSEKEEPING FOR single man, share bathroom, available now. 598-7694.

LUXURY FURNISHED PRIVATE room, Fairfield, $32 weekly. 598-6338 or 592-6379.

HOUSEKEEPING ROOM. IMMEDIATELY. Fridge, stove, utilities included. 1025 Burdett Ave.

SMALL CLEAN LIGHT HOUSkeeping room, everything supplied, male. $75. 2310 Wark St.

SIDNEY, IMMEDIATE OCcupancy. Free washing and drying. Other Extras 652-3589.

QUIET ROOM WITH FRIDGE, sink, stove for middle-aged man. $65. 384-5485.

FURNISHED ROOM, LINEN SUPplied. 1515 Vining Street. 595-6226.

RITZ HOTEL
710 Fort St. 383-1021

200 APARTMENTS TO RENT UNFURNISHED

ROCKLAND ARMS
Large 1-bedroom, newly redecorated, retired lady, 1030 Linden Ave.

DELUXE ONE-BEDROOM SUITE, sauna, billiards room $220. 1680 Popular St. Top floor, pool. 652-3779.

SIDNEY
Large, 2-bedroom, children welcome, references, $180. 477-5719. 477-2106.

FOR RENT: NEW BUILDING, close in, bachelor suite, $165. 1 bedroom suites, $185. 383-1042, after 5 p.m.

QUIET 2 BEDROOM SUITE IN small apartment for older person, non-smoker. $166 month. 383-4575.

MAPLEWOOD GREEN—ONE-bedroom, $197. June 1. Adults. 383-9757, 9 to 6.

1-BEDROOM SUITE, $140 PER month, available immediately. 384-2772.

ONE BEDROOM APARTMENT, available June 1, quiet older people. 1124 Dallas Rd.

SIDNEY, 2 BEDROOM APARTment, avaiable July 1st, $236.50 Adults only. Manager, 656-4838.

200 APARTMENTS TO RENT UNFURNISHED

Chateau Victoria
1-Bedroom Suites from $180.00
SUPERIOR fire and soundproofing, wall-to-wall carpets, drapes, balconies, colored appliances, ADULT oriented building. No pets, 1-yr. lease required.
For information please call 382-4221 740 BURDETTE AVE

Harbour Towers
A FULL FACILITY BUILDING
—Raven's lounge and dining room
—sweeping views, balcony
—laundry room on each floor
—swimming and hydrotherapy pool and sauna
Luxury appointed PENTHOUSE
—Sweeping view, 1400 sq. ft.
—Wall-to-wall carpets.
—Brick feature wall with electric fireplace.
—2 bedrooms, 2 baths.
—Formal living, dining-room.
—Free hydro and parking.
—Available July 1st
$550 per month.
Contact Harbour Towers, 385-2405

HAMPSHIRE HOUSE
WATERFRONT
Large corner ste. 2 bedrooms, 2 baths. Lease from June 1.
Regret no children or pets.
P. R. BROWN and SONS LTD.
762 Fort St. 385-3435

"HOMEHUNTERS"
OF CANADA
598-5101
$360 — Near Dallas — 2-Br.
$350 — Loaded — 2-Br. Near Sea
$290 — Spacious 2-Br. Cond.
$190 — Sunny 1-Br. Central
$300 — Cond. 2-Br. Singles Okay
$135 — 2-Br. Cottage — Sooke
FEE
Open 7 Days a Week
1394 Hillside Ave.

E. G. PRIOR APARTMENTS
2622 Prior St.
One and two bedroom suites. Regret no children or pets. Phone 382-5856.
P. R. BROWN and SONS LTD.
762 Fort St. 385-3435

VERINDA MANOR
2639 Fifth St.
One and two bedroom suites. Regret no children or pets. Phone 385-0675.
P. R. BROWN and SONS LTD.
762 Fort St. 385-3435

NEW 2-BEDROOM DELUXE condominium. Master bedroom ensuite, pleasant outlook. Sorry no children or pets. Responsible adults. References. Lease preferred. $325. Mr. Kurtz, 656-3313, 9 a.m. to 5 p.m.

LARGE 2 BEDROOM BASEMENT suite. Fridge, stove, electric heat, water, covered parking included. Fireplace, washer hook-up, storage room. Lakehill near stores, school, buses. No pets. Available July 1st. $250. 479-1517.

OAK BAY EXCLUSIVE
Magnificent 2 bedroom apartment in secluded character home. Living room, dining room, den, sunporch, 1½ baths. Over 2,000 sq. ft. Carpets, drapes. Ideally located. $475 inclusive. 598-7691.

ONE BEDROOM SUITE, PRIvate house. Young quiet, clean working couple. No children or pets. Includes electricity, heat, water. Own driveway and carport. $195 a month. 478-6366 after 6.

LUXURY 1 BEDROOM. EXcellent downtown situation wall-wall carpeting, drapes, appliances, pool, sauna, lundry, underground parking. Available immediately. $196 month. 1 yr lease. No children or pets. After 6, 382-8070.

DOWNTOWN NEAR CITY HALL, nice quiet place, one bedroom and bachelor. Heat, hot water, range, fridge included. July 1st. Middle aged or elderly lady preferred. 384-5459.

LARGE 1 BEDROOM SUITE IN clean modern block, close to Legislative Buildings. Quiet refined older adults only. No pets. Available July 1st. 477-6448.

NEW, MODERN 1 BEDROOM suite, w-w, drapes, all utilities, and washing facilities free, ground floor, walking distance to town, ideal for retired or semi-iretired. $166. 595-5749.

NEW, SMALL 1-BEDROOM BAchelor suite in triplex in Victoria West. Ground floor private entrance, $165 includes water and heat. Sorry no pets. Apply Post Office Box 232.

CARNARVON MANOR, 1243 BAY St. Available June 1, June 17, July 1; 1-bedroom, $195. Pool and sauna, adults only, no pets. 382-1202.

1-BEDROOM SUITE AVAILABLE July 1 in small quiet block close to Beacon Hill. Wall-to-wall, dining room. Middle-aged or retired lady only. $155. 592-0886.

MODERN ONE BEDROOM suite, large sitting and dining area. Cablevision, carport, free laundry, no children, no pets. $140 per month. 384-5473.

REGINA APARTMENT, $140, bachelor, available July 1. For mature people only, no children, no pets. 383-4880.

IN MODERN QUIET BLOCK, 2 bedroom $176. Senior citizens or middle-aged only. No pets. 384-7785 or 386-1961.

1 BEDROOM SUITE AVAILABLE immediately. No children or pets. Hybury House, 3868 Shelbourne St. Resident Manager, 477-9601.

FOR RENT: NEW BUILDING, close in, bachelor suite, $165. 1 bedroom suites, $185. 383-1042, after 5 p.m.

2 BEDROOMS, CLOSE IN, WALL-to-wall, responsible persons only. Available immediately. $219. 479-4970.

NEW 2-BEDROOM, JAMES BAY. Loaded with appliances. Wall-to-wall, drapes, sauna, workshop. $350 a month. 595-3556 after 5 p.m.

1 BEDROOM APARTMENT, Pembrooke St. Responsible working person. No pets. $140. 383-0130.

RETIRED PERSON, FOR LIGHT duties in apartment, reasonable rent. 598-4060, evenings.

201 APARTMENTS TO RENT FURNISHED

AVAILABLE NOW
Esquimalt—close in—$165. 3½ room apartment with most main furniture. Free parking, heat, hot water, references. Mature adult couple. Sorry no pets or children. Dickie Agencies, 382-4312, 919 Fort.

BACHELOR AND 1-BEDROOM suites, fully furnished, color TV, indoor heated pool, swirl pool, saunas, maid service, restaurant and licensed lounge. Weekly rates. Canterbury Inn. 310 Gorge Road. 382-2151.

DELUXE BACHELOR, 1 BED room suites, fully furnished, maid service, color TV, heated indoor pool, sauna, coffee shop, dining room. Bus stop at front door. Weekly rates. 388-6611. Coachman Inn.

BACHELOR SUITE IN MODERN block near Legislative Buildings. Cablevision and all utilities included. 385-3277.

HIGH ROCKLAND, 2 BEDrooms, partly furnished, sundeck, view. Adults. No pets. $240. For interview, 592-2265.

QUIET AREA, NICE VIEW, ONE bedroom, immediate occupancy $150 per month, references. 384-5850.

$95—THREE ROOMS PLUS. Walking distance to town, suit mature lady. 592-2038.

WANTED—YOUNG MAN TO share apartment, non-smoker. 384-2717.

LUXURIOUSLY FURNISHED 2 bedroom apt. for rent from mid June to mid Sept. 598-8325.

COLWOOD SHARE 2-BEDROOM basement apartment. 478-7563.

201 APARTMENTS TO RENT FURNISHED

DAILY WEEKLY MONTHLY
Adjacent to Parliament Buildings and Inner harbour. Fully furnished 1 bedroom suites, color TV, linens, dishes, all utilities. Use of saunas, pools and coin laundry.
ROYAL SCOT INN
425 QUEBEC ST. 385-3543
OCEAN PROPERTY MANAGEMENT

202 APARTMENT FURNITURE TO RENT

STANDARD FURNITURE
Three Rooms from $35 per month
Immediate Delivery
382-5111

203 APARTMENTS WANTED

"HOMEHUNTERS"
OF CANADA
598-5101
TIRED OF HUNTING FOR ACCOMMODATION?
We are working 7 days a week locating suitable vacancies that meet your needs.
We have many vacancies on hand at all times.
DON'T WAIT!
Call NOW or drop in any time for more information.
1394 Hillside Avenue

SEVERAL HOUSES OR APARTments, furnished or unfurnished, required to rent from July 25 to August 28, 1975, for members of faculty. Preference to vicinity of St. Michaels University School. Some cases will apply to single persons, others to families with or without children. Please phone collect, Vancouver 681-6812 during office hours or write to J. J. Johannesen, 3307-1733 Comox Street, Vancouver.

"MAX" THE POODLE
Please! I need a nice 1-BR. apartment by June 30 or I'll loose my pleasant lady owner. I've lived in a lovely suite for 4 years and know how to behave. Would really appreciate a good area and a reasonable rent. Thanks. 592-1901.

SOLD OUR HOME
Reliable middle-aged couple require 2 bedroom or large 1 bedroom suite with balcony by June 30. Fairfield-Beacon Hill district preferred but not essential. 382-2848.

WANTED 2 BEDROOM APARTment or duplex, quiet, single male parent, 28, with quiet 7-year-old daughter. Long term rental required. Around $200 monthly. 595-7869 after 6.

RACQUET CLUB OF VICTORIA needs various accommodations for summer school figure skaters. June 23-August 19th (house, apartments, rooms, all furnished). 477-8956, 477-1801.

FEMALE TECHNICIAN AT GENeral Hospital urgently requires self-contained 1 bedroom suite. Fairfield or James Bay 383-5753.

YOUNG COUPLE LOOKING FOR 1 bedroom suite or duplex. Gordon Head district. Unfurnished. After 6, 592-0846.

YOUNG RESPONSIBLE MARried couple, expecting baby, need 2 bedroom apartment, unfurnished, to $180. 479-7911.

WANTED — ONE OR TWO PROspective room mates in mid-twenties to share duplex, apartment or house. 598-8383 evenings.

ONE BEDROOM APARTMENT for working couple, quiet, no children or pets. For July 1st. 382-1203.

2 BEDROOM OR LARGE 1 BED room for 2 working girls and one small dog. After 4 p.m. 592-7884.

WORKING GIRL WISHES CHARacter bachelor or one bedroom suite. Phone 386-1720 after 6 p.m.

RESPONSIBLE MALE, 32, REquires bachelor suite, maximum $145. References. 382-3368, 5-7 p.m.

206 DUPLEXES TO RENT

OAK BAY SIDE-BY-SIDE DUplex, three bedrooms, full basement, fireplace, wall-to-wall fridge and stove included. References required. Immediate occupancy, $340. 598-6292.

JACKLIN RD. NEAR BELMONT School, modern, spacious, 3 bedrooms, fridge and stove. Married compact family, allow 2 children. No pets or boarders. 478-5260. 478-2225.

QUIET LOCATION, 2 BEDrooms, side-by-side duplex, extra room in basement. Sundeck and carport. Infant okay. NO dogs. 592-2265.

TWO BEDROOMS, LOVELY upper suite, for elderly or working couple, close to town, no smoking or pets. Stove, fridge, heat, water included, $200 per month. 384-0127.

AVAILABLE IMMEDIATELY, older 2 bedroom upper duplex. Fridge, slove and heat included. $225. 388-9486 after 5.

4-BEDROOM DUPLEX FOR rent, children welcome. Will be shown next week at 1083 Redfern.

210 HOUSES TO RENT UNFURNISHED

OAK BAY
Oliver Street — A very well-kept family home with 3 bedrooms, drapes included. NO PETS. Available June 15 at $375 per month.
BOORMAN INVESTMENT CO.
1111 Government St. 386-9212

MODERN DELUXE 3-BEDROOM home with appliances. Situated in a quiet area close to a golf course and other facilities. Available July 1 or sooner. 386-7174.

FOR RENT WITH OPTION TO purchase — new three-bedroom home on two-acre lot, Sooke Rd., $350 month. Call after 4 p.m. 386-1615.

ATTRACTIVE 3-BEDROOM home with den, full basement, quiet seclusion. High Quadra, $400 per month. 382-6984.

FIVE BEDROOM FAMILY HOME available July 1, $380 per month. View Sundays 12 to 2 p.m., only 2620 Fernwood Road.

SIDNEY, TOWNHOUSE
2½ bedrooms, 1½ baths, private patio, fridge, stove, drapes, wall-to-wall, $350. Possible rent to own. 386-8583.

3-BEDROOM HOUSE, UNIVERSITY Heights area. One year lease. $375 per month. July 1st. References required. 477-4827.

211 HOUSES TO RENT FURNISHED

LOVELY 3-BEDROOM, FURnished home with ocean view in university area. Adults, no pets, no gardening. References. Minimum 1-year lease. Phone evenings 334-0728 except Tuesday and Wednesday.

FOR JULY, 2 BEDROOMS, 1½ bathrooms, living room, dining room and den. On 2 bus routes beside the Gorge. Everything supplied, $500. Phone 385-3737 eves.

GENTLEMAN WILL SHARE HIS 5-bedroom home with couple who will look after home and supervise 3 children. For more details call 478-8022.

MODERN DELUXE 3-BEDROOM home with appliances. Situated in a quiet area close to a golf course and other facilities. Available July 1 od sooner. 386-7174.

MILL BAY WATERFRONT, 2 bedroom, furnished cottage, suitable for adults. No pets. $175 monthly, Phone 595-1068.

BY WEEK FOR MONTHS OF June and July in village at Shawnigan Lake. 743-9475 anytime.

THREE BEDROOM CHARACTER home in Oak Bay for July and August only. $400 per month. 592-7685.

212 HOUSES WANTED TO RENT

RESPONSIBLE COUPLE WITH one child, husband contractor, require house or duplex, June 15th or July 1. 479-5869.

WANTED 3-BEDROOM HOUSE for young couple and 2 boarders, big yard desired. 595-8543, 5-7:30 p.m., Ask for Bill.

RELIABLE, HANDY COUPLE need hose with basement or garage in quiet area to $300. 384-9564 evenings.

EXPECTANT COUPLE WITH dog, 2 to 3 bedroom house or trailer, Langford-Sooke area. 478-7377.

THREE RESPONSIBLE WORKing girls require a three-bedroom house, 477-8905 after 5 p.m.

4 OR MORE BEDROOM HOUSE, full basement. 382-0982.

212 HOUSES WANTED TO RENT

NEEDED BY JUNE 15
FURNISHED
Doctor and family returning from Australia require a 4 Br. furnished home in the Oak Bay, Cadboro Bay or Ten Mile Point area. Please call
JOHN F. COLWELL
384-8124 592-9828
PEMBERTON, HOLMES LTD.
1000 Government Street

"SEVERAL HOUSES OR APARTments, furnished or unfurnished, required to rent from July 25 to August 28, 1975, for members of faculty. Preference to vicinity of St. Michaels University School. Some cases will apply to single persons, others to families with or without children. Please phone collect, Vancouver 681-6812 during office hours or write to J. J. Johannesen, 3307-1733 Comox Street, Vancouver."

LEASE IF REQUIRED IN VICtoria area. Two bedrooms, $300 to $400 monthly. Young professional couple, no children, no pets, interested in maintaining a garden, dining room, large living room, no appliances required. Excellent references. Phone 385-6549 between 6-8 p.m. weekdays.

RETIRED COUPLE LOOKING for house to rent, 2 bedroom, furnished, either July 1st to August 1st or July 15 to August 15th. Near water for swimming. Prefer Chemanius or Parksville. Phone (112) 245-3255.

FOR JULY 1, SMALLER HOUSE, 2-bedroom, for 2 working girls (references available). City area. Maximum $250 month (prefer minimum 1-year lease). 387-6404. Evenings 598-4362.

NEEDED DESPERATELY — large premises, preferably old house, for Girls' Alternative school. Daily use only. References provided. Contact 382-7712, 9 'til 4 weekdays.

PROFESSIONAL COUPLE WITH infant require 2 or 3-bedroom house or duplex, for July 1st. Fridge and stove required. Rent in vicinity of $250 month. Call collect 112-724-0439.

WORKING COUPLE, NO CHILdren, no pets, need small 2-bedroom house, up to $250, references, days 386-2241 loc. 240, eves. 383-5653.

HIGH QUADRA-LAKE HILL area, 3-bedroom house or duplex wanted for July 1st or sooner. References supplied. 385-0911 days, 479-1593 eveningse.

2 RESPONSIBLE WORKING girls desperately need 2-bedroom house or apt. before Sept. 1. 592-3213.

COUPLE REQUIRE FURNISHED house, apartment or duplex. July 1st-August 15th. Call 478-3671 after 6 p.m.

TWO RESPONSIBLE WORKING gentlemen require quiet 2 to 3-bedroom house-duplex, July 1, urgent $250. 477-0483.

WOULD LIKE 2-BEDROOM house or duplex for July 1. No pets or children. 382-5990 or 384-9770.

CONSCIENTIOUS COUPLE WITH dog will take good care of house or duplex, reasonable rent. 382-8922 after 5 p.m.

RESPONSIBLE COUPLE WITH harmless little dog need home or apartment, July 1. References. CHEK T. V. 477-6961 after 4 p.m.

COUPLE WITH 2 CHILDREN and dog, required small house or cottage, reasonable rent. 478-8703.

215 HALLS, WAREHOUSES, STORES AND OFFICES TO RENT

DOWNTOWN STRATA TITLE
Purchase your office space in the "Savoy" 777 Blanchard Street by Victoria General Hospital and the Courthouse. Refrigerated air conditioning, carpets, lighting etc. Huge concrete balconies included at no charge. Ideal for physicians or solicitors. Excellent financing available.
available in new five storey con-

PROFESSIONAL OFFICE SPACE
available in new five storey concrete, fully air conditioned and carpeted building on Quadra Street near McKenzie Avenue with abundant on site parking. Architect designed interior layout and decor provided.
Park Pacific Apartments Ltd.
388-5491

FOR LEASE
OFFICES

Broughton St.	6000 sq. ft.
Fort and Vancouver	6500 sq. ft.
Burnside Rd.	5000 sq. ft.
North Park St.	7500 sq. ft.
Fort and Foul Bay	2000 sq. ft.
Hillside & Shelbourne	6000 sq. ft.

WAREHOUSES

North Douglas St.	6000 sq. ft.
Devonshire Rd.	12000 sq. ft.
Ellery Rd.	11000 sq. ft.

Most of the above can be divided to suit your personal requirements. Call for details:
R. I. Murphy 384-8124
PEMBERTON, HOLMES LTD.
1000 Government St.

DOWNTOWN
3,000 Sq. Ft. FOR LEASE
700 Blk. Fort Street,
Call B. Lawless,
Town and Country Realty Ltd.
382-7276

WAREHOUSES FOR LEASE
4,000 sq. ft., $635; 2,500 sq. ft., $370; 5,600 sq. ft., $890; Telephone Vancouver 681-4395 or 921-9761.

EXCELLENT OFFICE SPACE
For rent in new building on Fort Street. Approximately 1000 sq. ft. available on third floor. Air conditioned, elevator, janitor service, wall-to-wall carpet. For further information contact.
Property Manager, 388-5471

FOR LEASE
Approximately 2000 square feet of office space on main floor in new modern building, air conditioning, carpeting throughout, plenty of off-street parking, occupancy July, ideal for professional tenant, architect, engineer, etc. Call 388-4741 or evenings, 477-6479.

750 SQ. FT.
Main floor office or retail store space. Simpsons-Sears area. Utilities included. Good display windows. $350.00 Month.
dows. 385-7721
KENT MACLEOD
385-7721 595-4273
GARDNER REALTY LTD.

FOR LEASE
1,200 or 900 sq. ft. Office space. Near Simpsons-Sears. All carpeted and draped. Call now.
385-7721 KENT MACLEOD 595-4273
GARDNER REALTY LTD.

RETAIL SPACE
Thriving Beacon Plaza Sidney. Suitable for fabrics and drapery or sporting goods or books and hobby crafts. Apply evenings 592-6282.

OFFICE SPACE BARGAIN. Includes 2 furnished private offices plus large reception area. Approximately 500 square feet. Fort and Douglas location. $180 per month. Mr. Myers, 384-0514.

AVAILABLE IMMEDIATELY, APproximately 1800 sq. ft. workshop space, includes double door access, office and store front. Two-storey, $300 month. 383-1905.

RETAIL STORE FOR RENT
Approximately 400 sq. ft., retail unit available, July 1, in the Mall at 720 Yates St. For leasing information contact M.E.P.C. 383-4168.

SHARE OR RENT GROUND floor office at Town and Country, free parking, approx. 300 sq. ft. call 385-8543 anytime.

ESQUIMALT LEGION AUDITORIum, large modern facilities, for weddings, banquets, meetings, 286-7635.

SCULPTOR WANTS TO RENT work space, warehouse, manufacturing space or store. 228-0241, Vancouver.

STORE OR OFFICES
Good exposure. 1200 sq. ft. Apply 3930 Douglas St. at Ralph St.

OFFICE SPACE, AIR CONDItioned, carpeted. Gorge Shopping Centre Ltd., 388-5814.

TODAY'S CROSSWORD PUZZLE

UNITED Feature Syndicate

Yesterday's Puzzle Solved:

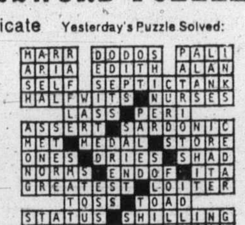

ACROSS
1 Healing material
5 African animal
10 Pack
14 Mountain: Comb. form
15 Split asunder
16 ---- run
17 Rends asunder: 2 words
19 Give off
20 Move swiftly
21 Bank employees
23 Horatio -----: Author
26 Kind of tide
27 Affirm anew
30 Hockey statistic
34 Water bodies
35 Dispossess
37 ---- easter
38 Female deer
39 Arid areas
41 Actress Joanne ---
42 Public notices: Informal
43 Additional
44 Fastens
45 Feel angry toward
47 Resolute
50 Title of honor
51 Very strange
52 "Nobody loves ---- ---"
56 Lurched
60 Molten rock
61 Tending to overcrowd
64 Jog
65 Strives
66 Clay pipe land
67 The very best
68 European shoe
69 Lean on

DOWN
1 Two in conjunction
2 Length by breadth
3 Meadows
4 Human beings
5 Fruit
6 Laos monetary unit
7 The Kava: Hawaii
8 Saucy
9 Affect each other
10 Impudent young fellows
11 Vatican City site
12 Afghanistan title
13 Caresses
18 Hoax: Slang
22 Registers
24 Discharge
25 Opposite
27 Detecting device
28 Eat away
29 "Things are in -----!"
31 Asian subcontinent
32 More angry
33 Faith
36 Enraged
39 Fabric
40 Draws out
44 Stereo component
46 Rank
48 Police statistic
49 Reclines
52 Can. prov.
53 Gambling game
54 English river
55 Actress ---- Bayes
57 Italian coins
58 Sinful
59 Refuse
62 Bird's beak
63 Earth: Prefix

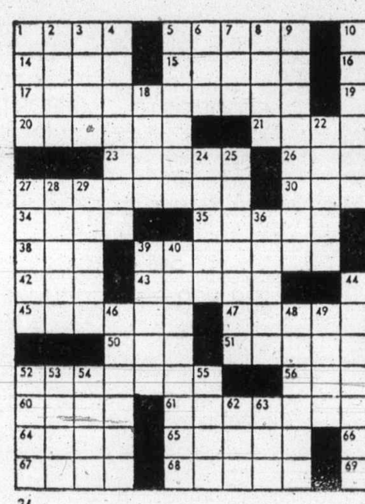

24

By R. A. POWER

215 HALLS, WAREHOUSES, STORES and OFFICES TO RENT

PRESTIGE OFFICE SPACE
LUXURY APPOINTED PENTHOUSE
—sweeping view, 1400 sq. ft.
—wall-to-wall carpets
—brick feature wall with electric fireplace
—2 bedrooms, 2 baths
—formal living, dining room
—free hydro and parking
—available July 1,
—$550 per month.
Contact Harbour Towers 385-2405

STORAGE SPACE ROR RENT. Gorge shopping centre. 388-5812.

233 MORTGAGE LOANS AND INSURANCE

We Specialize in
FINANCING LAND DEVELOPMENT
APT. SITES
ACREAGE OR SHORT TERM HOLDINGS
1st or 2nd MORTGAGE LOANS
ANYWHERE IN B.C.
CASH VALUATIONS ON EXISTING MORTGAGES OR AGREEMENTS GIVEN WITHOUT OBLIGATION.
COURTESY TO FELLOW BROKERS
PHONE COLLECT TO L. THOMAS AT
(OFFICE) 384-7128 (RES.) 595-7165 OR 478-1720
Douglas Hawkes Ltd.
990 Blanshard St.

1st—2nd—3rd
MORTGAGE LOANS
NO BONUS
NO DISCOUNT
NO HIDDEN CHARGES
Examples

Borrow	Pay Monthly
$ 2,500	$ 31.86
$ 5,000	$ 63.71
$10,000	$127.42
$15,000	$191.13

15-year amort. — 5-year term
No amounts too small or too large
Highest prices paid for existing mortgages or agreements
Interviews in the privacy
Money immediately available
W. A. (Bill) Hodgson
385-4528
24-hour service
Byron Price and Associates Ltd.

MORTGAGE MONEY
—Residential 1st from 11%
—Residential 2nd from 16%
—Builder's Interim Financing
—Development Financing
—Residential and Commercial
—We Purchase existing mortgages, agreements, property
385-2321
RAVELLE HOLDINGS LTD.
MR. DURAND Res. 658-5027

1ST MORTGAGES FROM
11 per cent
2nd Mortgages from
16 per cent
Rae Investments
388-7891
Eves. 477-3886, Mr. Stuber

MORTGAGE FUNDS AVAILABLE FOR FIRST MORTGAGES, SECOND MORTGAGES AND INTERIM FINANCING. FOR DETAILS CONTACT MR. McKENZIE 386-7521 BOORMAN INVESTMENT CO., LTD. 1111 GOVERNMENT ST.

233 MORTGAGE LOANS and INSURANCE

MORTGAGE INVESTMENT FROM 11 PER CENT
HELP PROTECT YOUR SAVINGS BY INVESTING IN SECURE 1st and 2ND MORTGAGES, 5-YEAR TERM.
CONTACT
P. R. BROWN & SONS LTD.
762 FORT ST. 385-3435

TRUMP
for instant
MORTGAGES
10½% 598-3014 10½%

MORTGAGES AND AGREEMENTS PURCHASED FOR CASH. PHONE 595-2331 OR EVENINGS 477-9774.

NEED MONEY?
First, Second or Third Mortgages available based on market value. Free evaluation on your home or land.
Call ELLWOOD NAULT,
388-4150 or
OLYMPIC REALTY LTD.,
385-5741

LAND DEVELOPING FUNDS AVAILABLE.
PHONE
386-6192.

SMALL AD — SMALL COST
If our rates were higher we could afford large ads. For best rates call R.M. Geddes, Principal PROPERTIES LTD. 477-9514.

Funds available immediately for 1st and 2nd mortgages. Contact:
david burr ltd.
655 FORT ST. 384-9333

234 MORTGAGES FOR SALE

18%
MAX. 1-YEAR TERM
Better security than most 12% mtges. Ideal for small investor. Call for details. R. M. GEDDES. PRINCIPAL PROPERTIES LTD. 477-9514

FIRST MORTGAGE $22,000 12½%. $234.75 per month, three year term Victoria property valued at $34,000. Covenant a government employee. Rae Investments Ltd. 388-7891.

235 WANTED TO BORROW

EXCELLENT COVENANT
I need $76,000 1st mortgage on a waterfront fourplex. Building valued at $105,000. Call Glen Nicholls, 388-6231 or 598-7689.

240 BUSINESS OPPORTUNITIES

BE YOUR OWN BOSS
Restaurant business and equipment. Ideal for couple. Grossed over $31,000 last year on 5-day week. For further information and to view contact JOHN BARTON 386-7545.
Island Homes Ltd.

Partner Required
For coin-op route operation, Victoria area, new high profit electronic games. $5,000 investment required.
B and H Industries,
73 Water St., Vancouver, B.C.
Ph. 687-9321

GROWING BUSINESS
Other interests necessitate sale of this lucrative seafood and meat business in Red Deer, Alberta. Included are: 2 refrigerated vans and all equipment. Valued at $60,000. Will sell or trade for home in or near Victoria. For more information reply Victoria Press, Box 515.

BEAUTY SALON
Duncan
Supplies and equipment included
748-2433 748-2039

SWAP FOR BOAT, CASH, OR property, all the equipment needed for your own Fish and Chip business. Victoria Press Box 574.

240 BUSINESS OPPORTUNITIES

Part-time, Full-time
MEN AND WOMEN
$600 a month to $60,000
a year opportunity
NO FRANCHISE, NO GIMMICKS, ABSOLUTELY FANTASTIC!
Requirements: Demonstrator you can afford. If you qualify, expenses paid to Vancouver, including accommodations for training. Start at a right time—NOW
For FREE information write to 102-1687 West Broadway, Vancouver, B.C., V6J 1X2.

A "GOING" GROCERY AND GASOLINE BUSINESS
Just 5 miles north of Courtenay on Vancouver Island Highway. A highly profitable man and wife or family grocery and gasoline operation with comfortable 3-br. attached living quarters. Call for further particulars.
NANAIMO REALTY (COURTENAY) LTD. 334-3124
CY PECKNOLD — RESIDENTIAL 334-3768

UNIQUE TELEVISION ADVERTISING FRANCHISE AVAILABLE
For Vancouver Island to be centred in Victoria. Investment of $5000 capital required. Remuneration to $40,000 first-year earnings. For appointment call, Person to person Brian O'Keefe, Vancouver, 687-8545.

REST HOME
18 BEDS
A top quality rest home located in the Fairfield area. Just immaculate both inside and out. Spacious, well-appointed owners' quarters. If you own your own home and wish to go into business, then use your equity to enter this rewarding field. For further information call
JOHN F. COLWELL
384-8124 592-9828
PEMBERTON, HOLMES LTD.
1000 Government St.

LIST YOUR BUSINESS NOW
But use the tourist season for your own profit! A potential buyer will see you at your best — making money — and let him watch you! It is my business to help you — and perhaps into something better! I base my advice on personal experience in the hotel — restaurant field. It is free to call — so feel free to call in strictest confidence:
477-0191 KNUD SCHWER 478-8203
Royal Trust Real Estate Dept.
4082 Shelbourne St.

SIDNEY RESTAURANT
With small living accommodation. Catering to a good breakfast, good lunch and supper trade. Seating for 38, good equipment. Land, building and business at the low asking price $58,900. Get in now for the summer season. Call: CONNIE WEYLER OR SUE WARKE at 388-6231. Island Pacific Realty.

SEAMLESS ALUMINIUM GUTTERS
Forming machine in excellent condition, including some stock, $4400, 530-3293 or 937-3517.

7500 SQ. FT. IN ESQUIMALT, EXcellent holding property. Presently rents $185 per month. Zoned commercial but part of development area. Call Terry Smollett, CANADA TRUST, 595-5171, res. 656-5882.

INDEPENDENT STEREO
Good Product Lines and potential for service trade
$20,000 to $25,000
Victoria Press, Box 606

FAMILY GROCERY STORE with meat market. Gross $185,000. Within 4-mile circle. Call B. LeDuc, R. Douglas Agencies Ltd., 386-8401, 652-3501.

ESQUIMALT AREA — $60,000 Small commercial and apt site with proposed development plans. Contact owner, Victoria Press Box 550.

CLEANUP BUSINESS, 2 TRUCKS power equipment, tools. Excellent opportunity for expansion. 386-9022

TRADE
Through
CLASSIFIED
DIAL 386-2121

241 BUSINESS OPPORTUNITIES WANTED

Wanted

Ladies' Apparel Store, for purchaser from Vancouver. All Cash. Call TED PINFOLD at 388-7742 or 477-0141.

Canada Permanent

244 REVENUE PROPERTY

LOOK! ONLY $89,000

6-PLEX on quiet street in Esquimalt built in 1955. Four 1-bedroom, two 2-bedroom self-contained suites. Good tenants, oil heat, good terms! Only $32,000 Down. This is the best buy in town.

APARTMENT COMMERCIAL COMPLEX $600,000

Showing excellent return on investment. Close to 10,000 sq. ft. of office space. 15,000 sq. ft. of rental accommodation plus underground parking. Act today, try your equity in your existing. WE TRADE.

32 SUITES

Just Listed. This won't last! Close to town, 3½ years old. Very popular with tenants, no vacancies, large suites. Assume 9¼ per cent 1st mtge. approx. $300,000 and small 2nd mtge of $50,000 at 12½ per cent can be assumed or paid off.

FRED CARVER 598-2581
JOHN BUNYAN 477-4513
RICK KINNIS 477-9394
WESTMONT REALTY LTD. 386-6796

BAYSHORE SELLS DUPLEXES

1. Fort St. Excellent situation here for the owner-occupier. Live in the spacious 2 bedroom suite on the main floor and get $160.00 per month from the upper suite. Asking $40,900.
2. Hampton Park. Immaculate u-d modern duplex. 1,200 sq. ft., 3 bedroom suite on main and large 2 bedroom suite on lower level, double carport, large sundeck, huge workshop all for $71,900.

DAVID BILLINGHAM 388-6424
BAYSHORE REALTY LTD. 1006 FORT STREET

10 ROOM HOUSE 6 ROOM BUNGALOW 1.64 ACRES ELK LAKE

Beautiful big 2-storey full-basement home and semi-detached bungalow with magnificent view in quiet secluded rural setting just 15 minutes from downtown Victoria. Easy to rent but also ideal in-law arrangement or grand big single family home. Realistically priced at $145,000 for early sale.
383-2700 JOHN PLATT 386-7521
383-2700 386-7521
LTD.
BOORMAN INVESTMENT CO. LTD.
1111 Government St.

DUPLEXPERT

Last year I sold 13; 6 so far this year, priced from $35,000 to $120,000. I have a long list of eager buyers, so list with me and SELL, SELL, SELL. For action and evaluation call: GLENN NICHOLLS, 388-6231.
1—4 Suites, New 80x118 lot. Potential income $1400-$1500 per month. $136,900.
2—Up and Down Duplex. Excellent condition, great buy at $39,900. Revenue $450 per month. R3 Zoned. New MLS.
GLENN NICHOLLS, 388-6231 Island Pacific Realty

BY OWNER

Duplex or 2 Single Homes — Side by Side. Can be Strato-titled for 2 families, completely seaparate living. Artistically decorated. Situated on nearly ½ acre of sewered park-like setting in Saanich. Near schools, bus, etc. Each side has 2 bedrooms, L shaped living and dining room, fireplace, kitchen, full basement, drive-in-garage. Included are stoves, fridges, rugs, drapes. Spotless home and yard — must be seen to be appreciated. Just move in $89,500. No agents please. Phone 477-5491.

SALT SPRAY

½ block to Dallas Road. 4 self-contained furnished suites in first class condition. Fully modern kitchens and bathrooms. 100' wide lot with plenty of parking. Located in an area of high property values. Asking $65,000.
CLIFF SALMOND
385-7721 477-3626
GARDNER REALTY LTD.

TRIPLEX RICHMOND AREA

Fine revenue property $57,500. 2—1-bedroom suites and 1—2-bedroom suite. All self contained. Due for rent increase. All pay own utilities with the exception of oil and water. Situated on a large lot. For more information please call:
CONNIE WEYLER or SUE WARKE
388 6231 Island Pacific Realty

WORTHWHILE RETURN
3-bedroom house renting at $285 and in-law suite that could rent for $145, makes the asking price of only $41,900 worthy of further investigation. (MLS 12040). For additional details call: KEN PORTER or MARJ NAPPER at 598-3344
JACK MEARS OAK BAY REALTY

REVENUE 6 SUITES

Good return on investment, near Jubilee Hospital on Fort St. Asking $85,000. For Further Details Call:
F. Marshall at 385-8784
DOUGLAS REALTY LTD.

BREATHTAKING VIEW

Duplex, plus cottage, $85,000 on two lots, beautifully landscaped. All units in excellent condition. This property is one of a kind, cannot be described, you must see it to believe, call now: CONNIE WEYLER or SUE WARKE 388-6231, Island Pacific Rlty.

11½% RETURNS
This older, freshly renovated block shows anexcellent return before financing. New furnace, carpeting etc. Grossing $18,000 per annum. 9 Suites. Offers invited. Asking $135,000. For further details call:
TONY BROGAN
388-6275, Lc. 2471
Douglas Realty Ltd.
385-8784

FOURPLEX

In an excellent rental area, four one-bedroom with full baths, living room, large kitchen with eating area. Storage and parking. Revenue 718. Asking $75,000.
388-4271 I. G. LIDSTONE 477-6450
J. H. Whittome and Co. Ltd.

STORE OPPORTUNITY
Large Suburban Grocery Store and Coffee Shop. Garage and family home. One of a kind. No competition. Lge. parking area. call: MRS. McKEAGE 479-5868. Island Pacific Realty 388-6231.

SIDE BY SIDE DUPLEX, THETIS Lake area. 3 bedrooms, rumpus room, carport, fireplace, wall-to-wall carpeting, each side. 1 renting for $325. Other side vacant. Border stream back of property. $74,500. 478-4576.

PANDORA AVE. COMMERCIAL DUPLEX
A-1 condition — ideal for offices, retail, professional use or perfect for restaurant, coffee shop or pub. Price $150,000. Flexible Terms. 385-5150

244 REVENUE PROPERTY

VICTORIA HARBOUR UP AND DOWN DUPLEX
Just listed—watch the ships come in from these 2 bedroom units, located opposite launching ramp on Dallas Rd. Do not disturb tenants. Price $56,500. Please phone for details. Exclusive listing.
LEVERTON REALTY 385-8012.

MUST SELL BY OWNER, DUPlex, 1203 Yukon Street, spacious modern suites, wall to wall throughout, includes drapes and appliances. Revenue from upper suite $215. Lower suite will become vacant upon sale. Asking $38,500. 385-1150 between 5-7 weekdays.

OVER 3500 SQ. FT. WITH UNdeveloped attic, this magnificent old home has 6 bathrooms, 5 bedrooms and entrances to 3 levels. Present R-3 zoning. Priced at $125,000. Call TERRY SMOLLETT for appointment to view. CANADA TRUST 595-5171.

245 REVENUE PROPERTIES WANTED

PRIVATE INVESTOR

Wants prime, larger apartment building, Victoria and Vancouver area. Dr. Adolphs, 687-2696 office hours.

DUPLEX WANTED
2 or 3 Bedrooms each side, in good area. Client has sold his home and is ready to buy. Call Me: CONNIE WEYLER, 388-6231 anytime, Island Pacific Realty.

247 COMMERCIAL OR INDUSTRIAL PROPERTIES

PROFESSIONALS NEW OFFICE BUILDING TAKE ADVANTAGE OF YOUR TAXES!

Ideal for joint venture or group of doctors, lawyers, dentists, etc. Could also be strata title for each individual. Superbly built for low maintenance. Could not be built again today for the realistic price of $450,000.
Joe Blodgett 656-5653
Ernie Seronik 478-8696
J. D. BOSDET LTD.
120-727 Johnson Street 386-3128

James Bay Warehouse

Why lease when you can buy this 6000 sq. ft. frame building in terrific location — ½ block from Parliament Bldgs. Fast growing area. 7200 sq ft. of land. Suitable for variety of uses. Office space and washroom facilities newly installed. Asking price
$88,800 (terms available)
BILL WELDON
386-2911 598-1480
Homefinders, Wall and Redekop

APARTMENT PROPERTY

208 x 417 on sewer and water next door to condominium in finishing stage. Will take over 60 suites. $65,000. 478-2131.

RETAIL OFFICE SPACE
Ideal Location. Ample Parking.
1000 sq. ft. multiples. Will finish to suit. REASONABLE RATES. For further information contact
384-8124 JACK COLWELL 478-7387
PEMBERTON HOLMES LTD.
1000 Government Street

EXCELLENT INVESTMENT
PRIME DEVELOPMENT PROPERTIES
½ Acre—¾ Acre—1 Acre
Zoned Light Industrial
Fully serviced. Ready for immediate development. For further information contact.
JACK S. COLWELL
384-8124 478-7387
PEMBERTON, HOLMES LTD.
1000 Government Street

INVESTORS NEED

1. "R3 zoned property, any size or shape."
2. Commercial Lot, close in on a high traffic count street, must be zoned C.2, M.1, M.2 or M.3.
Call Bus.: 388-6231. 24 hrs.: GLENN NICHOLLS, RES: 598-7689 or GERRY FINNIGAN, 479-1040. Island Pacific Realty.

COLWOOD

Over 1 acre commercial with 2 houses. In excellent condition. One has full basement, 2 bedroom up and one down—The other is approx. 7 years old. No bsmt. 2 bedrooms. OOM hfg. Finished in knotty pine. Beautifully landscaped. Full price $97,500. Wilf Davies, 656-5002 or 388-6231. Island Pacific Rlty.

LIGHT INDUSTRIAL ZONED
5,800 sq. ft. of property located on Fairview in Esquimalt suitable for a warehouse or light manufacturing. Asking less than $6.50 per sq. ft. For further information call Don Oakes 478-4334 or B.C. Land 478-5588.

27,000 SQ. FT. OF APARTment zoned sea view property in Esquimalt at $6.25 per sq. ft.
FRED CARVER 598-2581
RICK KINNIS 477-9394
WESTMONT REALTY LTD.
386-6796

DOWNTOWN

Commercial property of 90x120 with a one storey brick building of 50x120. Call
BEN PARENT
598-5166 385-2861
NEWSTEAD REALTY LTD.

INDUSTRIAL PROPERTIES
Corner lot, 19,000 sq. ft. for sale. Telephone Vancouver 681-4395 or 921-9761.

UNIQUE OPPORTUNITY 60'X100' commercial water view lot in dontown Sidney. 2-bedroom cottage on property with new roof, fireplace, oil stove, presently rented. Contact owner on cash price of $37,500. 656-4640.

ON DOUGLAS ST. NEAR BAY St. Light industrial zoned paved lot, approx. 5,000 sq. ft. available for lease or will build to suit tenant. 386-6363.

250 HOUSES FOR SALE

OLYMPIC REALTY LTD. 385-5741

HOME OF VALUE

Lots of cupboards, new stove, frig, dishwasher, w-w carpet throughout. 2 bedroom plus roughed in rumpus, bedroom, plumbing down. $53,000.
386-3547 G. Hodgson 384-2474
City Brokerage Ltd.

PRICE REDUCED $3,000
For quick sale by owner: Lovely 3-bedroom home, wall-to-wall carpets, fireplace, sundeck, high basement suitable for expansion. Now only $49,500. Town and Country, 875 Darwin Ave. For appointment call 595-7988.

FAIRFIELD AREA, PARTLY furnished family home, 3 bedrooms, living room, beamed dining room, full basement, separate garage, lawns, fruit trees. Clear title. $42,000. Appointment only. 598-2560.

BY OWNER $21,900 — 4154 HOLland Ave., well built small country home inside 5-mile circle Saanich, needs handyman, nice corner lot with trees and shrubs: 383-3553.

250 HOUSES FOR SALE

IPR Island Pacific Realty Ltd.
3200 QUADRA 388-6231

GORGE VALE GOLF COURSE

Two bedrooms, nice LR with W-W. Modern kitchen with eating area. Level lot. Stucco exterior. Asking $38,500. IRENE DALZIEL 388-6231 or 477-6380.

CUL-DE-SAC LANGFORD

Extremely well built one-year-old. This executive type home has three bedrooms on main floor, with master BR en-suite. There are three bathrooms, and two fireplaces. Recreation room is large and tastefully finished. There is an extra bedroom in full walk-out basement. Large sundeck and fully fenced and landscaped. Asking $72,900. IRENE DALZIEL 388-6231 or 477-6380.

WALK TO TOWN

Two bedrooms, large LR, pantry type kitchen. Two minutes walk from Douglas St. Asking only $37,900. BEN GREIG 388-6231 or 598-3105.

TRY $2400 DOWN

On this lovely 3-bedroom rancher only 5½ years old and in immaculate condition, shake roof, plaster interior, fully landscaped lot. Full price $46,900. FREDDY STARKE 388-6231 or 479-3866.

FAMILY HOME AND GARDENER'S DELIGHT

Lovely four-bedroom home and den. Living room, dining room, sliding glass doors onto covered sundeck. Only 11 years old and immaculate throughout. Many fruit trees plus greenhouse. Priced to sell quickly at $48,900. FREDDY STARKE 388-6231 or 479-3866.

TWO OPPORTUNITIES IN SOOKE

Three bedrooms and full basement with large recreation room on ½ an acre. Asking only $48,500.

Eight-year-old, five-bedroom split level with double attached garage and workshop. All this on a usable acre with fruit trees and excellent soil. Asking only $64,900.

For either phone BEN GREIG at 388-6231 or 598-3105.

JAMES BAY $36,900

A very solid, older character home. Offers 3 bdrms, fireplace and a full basement. Easy-care lot. MLS. Drive by 128 Rendall then call: GLENN NICHOLLS or GERRY FINNIGAN 388-6231 or 598-7689, 479-1040.

WALK TO WOODWARDS

3-bedroom, full-basement home, large living room with fireplace, redecorated, roof and exterior 3 years old. Price for quick sale at $37,900. MLS. BOB KOHLRUSS, 388-6231 or 598-7689.

QUEENSWOOD EXCLUSIVE GARDNER'S DELIGHT

2-bedroom cedar rancher on ½ acre lot. Must be seen to be appreciated. This home is looking for someone to give it some tender loving care. Delightful living room with huge fireplace and picture windows. Dining room is inline, with built ins. Huge utility room with all amenities. All sorts of surprises in store for you. This is priced at only $64,500 as it needs a new owner. Adjoining ½ acre parcel can be acquired if desired for $30,000. For further information call:
SUE WARKE or CONNIE WEYLER
479-7725 388-6231 592-1961

518 Sumas St.

Immediate possession. 3 bedrooms, full basement, stucco bungalow. Large living and dining room inline, fireplace. Asking $37,900. Try your offer. Quickly call IRENE DALZIEL 388-6231 or 477-6380.

MARIGOLD AREA

22 years old and absolutely spotless. 66x132 lot. Good size LR with fireplace. 14½x10 ft. modern kitchen with eating area. Loads of cupboards and double S.S. sink. Double windows throughout. 10x18 greenhouse with heat and water. Extra trailer pad and attached carport. 22x14 sunroom. This is quality all the way through. Asking $49,900. See it today with IRENE DALZIEL 388-6231 or 477-6380.

3-BEDROOM BUNGALOW $41,500

Delightful living room, large, well-designed kitchen and 4-pce. bathroom. Sundeck, lovely large lot with fruit trees and berry bushes. A well kept home, a pleasure to show, call us now: SUE WARKE OR CONNIE WEYLER. 388-6231.

VIC WEST

Remodelled 3-bedroom home, close to schools with large lot, plumbed for washer and dryer. Asking only $39,000. Must be seen inside to be appreciated. Call: LARRY QUAGLIOTTI, 388-6231, 479-6609.

SAANICH PENN. HOME ON 2 ACRES

High view property of usable land with older 1100 sq. ft. home in need of work. Solid cement foundation, wiring and plumbing updated. Separate barn. Property is surrounded by municipal parkland with wildlife in abundance. New MLS. Offered at $63,900. To view call: CHRIS GREIG 388-6231 or 479-7995.

577 McKENZIE (Off Carey) $47,900

Nearly ½ acre of property, 3 or 4-bdrm, modern home on quiet cul-de-sac, garage, fireplace, and full basement. MLS. Call: GLENN NICHOLLS 388-6231 or 598-7689 or 479-1040.

SHAWNIGAN LAKE ROAD

Comfortable older 3-bedroom home in Mill Bay area on 2 acres of secluded property with pasture. $49,500. Mrs. McKeage 388-6231 or 479-5868.

COLWOOD $59,950

Look! Look! Look! Almost half acre secluded lot, 4 bedrooms, full basement, dining room, 3 baths, sundeck, ensuite plumbing, 6 years old. The owner has purchased elsewhere and must sell. Move quickly on this great bargain. MLS. Call: GLENN NICHOLLS or GERRY FINNIGAN 388-6231.

BUY DIRECT FROM BUILDER
Spanish split level with authentic red tile roof and 1,500 square feet of uniquely finished living area. Large living room featuring bay window and floor to ceiling antique brick fireplace. A colour co-ordinated kitchen adjoins the family room. A large area is left for the buyers' development into a third bedroom bath plus workshop, den, etc. Master bedroom features private balcony and ensuite bath. Open daily from 10-2. 2955 Mount Wells Drive. Goldstream subdivision. 642-3191. $52,900.

NORTH OAK BAY, NEAR UNIversity. Beautifully maintained, superbly constructed 4-bedroom home with large spacious rooms. Quality carpeting, double garage, deep lot, mature firs. $83,900. Excellent financing. Owner. 598-4347.

250 HOUSES FOR SALE

GARDNER REALTY Ltd.
385-7721

South Oak Bay

A delightful family home near a golf course. There is: living room with fireplace, dining room with door to front porch, large kitchen, den with fireplace and modern bathroom on the main floor, 4 bedrooms above. Up to date throughout. A beautiful garden just the right size. Separate garage and workshop. Priced right at $62,000. An exclusive with:
BILL WEISS: 598-8443
BRIAN COUTTS: 598-2405
OFFICE: 385-7721

4 BEDROOM

This 4 yr. old home has all the accommodation for a large family. 4 Bdrm., living room with raised-hearth F.P., dining room with sliding glass doors to sundeck, rec room, (with built-in speakers), den and attached workshop, full high basement. Intercom throughout. Elegant drapes and swag lamp included. Exclusively listed at $53,900.
385-7721 KENT MacLEOD 595-4273

$57,500 4 BEDROOMS

Owner transferred. Must sell his excellent 15-year-young house on a 75'x125' lot. Rumpus room in full basement. MLS 12308.
477-3626 CLIFF SALMOND 385-7721

$54,900 4 BEDROOMS Large Workshop

Seldom do you find a lovely 4-bedroom white stucco home with a 20'x24' cement block workshop (or garage). There is paved parking for 6 cars including double carport. The lot is 79'x150', well landscaped with 3 large trees. Home has rumpus room and is immaculate. MLS 12012.
385-7721 CLIFF SALMOND 477-3626

4 BEDROOM

This well appointed 4 bdrm., 4-level split is ideal for family living. Large living room with F.P., dining room, family room, sundeck, full high basement and large lot (60x150) all adds to an excellent family accommodation. This 9-year-old home is ready for your inspection. Priced to sell at $63,900. Call now for this exclusive listing.
385-7721 KENT MacLEOD 595-4273

HIGH DONCASTER In the Clouds

Custom designed and built, this split level property includes LR with fantastic stone fireplace, dining room with sliding doors thru to sundeck and adjoining garden entertainment area. Both bedrooms have separate sundecks plus master has 2-pce. ensuite! Basement is roughed-in for two more bedrooms plus kitchen, LR with FP and separate entrance providing complete in-law suite. Loads of parking outside and as much gardening as you wish. Almost complete 360 degree panoramic view of land, ocean and mountains — too beautiful for words! Drive by 3698 Kootenay Place then make your appointments to view! MLS.
385-7721 DALE BRIGGS 592-3978
CLIFF SALMOND 477-3626

JUST LISTED FOUR BEDROOMS OAK BAY BORDER
$61,900

This older character home is located on a lovely treed landscaped lot on a quiet street. Over 2000 sq. ft. (on two storeys) of QUALITY, VALUE and CHARM. On the main floor spacious living room (23x12) with friendly fireplace and a UNIQUE GLASSED-IN CUPOLA off. Formal dining room with built-in china cabinet. 2-pc. bathroom. Family kitchen with space off same having potential for W-D and freezer. The pleasant bright family room, across the wide entrance hall from the living room, completes the main floor. Up we have 3 bedrooms, with private balcony off master bedroom, and a 3-pc. bathroom. In the full cement basement there is a finished bedroom, 2-pc. bathroom, and a PROPER BRICK-LINED WINE CELLAR. Several fruit trees in back. MLS. For appointment to view call ROBERT YOUNG 477-8749 or JIM WEST 595-4094 or 383-4124 anytime. Park Pacific Investments Ltd.

AWARD WINNER

A superb original design encompassing the highest Gold Medalion standards — 'Olde English Tudor' theme throughout including exposed beams, tudor walls, and leaded windows, 28 ft. of formed Formica counter tops and 46 ft. of beautiful Teak cabinets in the huge kitchen, plus a built-in Talisman dishwasher — 8-station AM-FM solid state radio intercom system — 3400 sq. ft. of completed floor area including self-contained servants' quarters or in-law suite with separate entrance — 4 bedrooms, 4 fireplaces, 4 bathrooms, (master bedroom has full bathroom en-suite) deep pile carpeting, lovely formal dining room, large entertainment size living room and family room and a cosy den. A magnificent residence matched in excellence only by the tremendous unobstructed panoramic view of the mountains, ocean and city. First mortgage available up to bank maximum of $60,000. 25 year amortization. Owner will consider trades on other properties as part payment. This beautiful view property coud not be replaced today for the asking price of $120,000. For appointment to view call 478-5785.

ESQUIMALT
By owner, 2 bedrooms, no basement home. Large kitchen, corner lot, with fruit trees in back yard. 1 block from ocean. Asking $38,900. 366-0783.

Sportive Look!

9060 8-18

by Marian Martin

Sew the new, sportive, sophisticated look — nonchalant cardigan, V-neck pullover, trim pants! Team them up in stripes, solids, diagonal checks and plaids in knits.

Printed Pattern 9060: Misses' Sizes 8, 10, 12, 14, 16, 18. Yardages in pattern.

$1.00 for each pattern — cash, cheque or money order. Add 15c for each pattern for firstclass mail and special handling. Print plainly size, name, address and style number. Send to Marian Martin, The Daily Colonist, Pattern Dept., 60 Progress Ave., Scarborough, Ont M17 4P7.

You save money when you send for our new Spring-Summer Pattern Catalog! Get any $1.00 pattern free—clip coupon in Catalog. Hurry, send 75c for Catalog now!

Sew and Knit Bk.	$1.25
Inst. Money crafts	$1.00
Inst. Fashion Bk.	$1.00
Inst. Sewing Bk.	$1.00

Romantic Shawl

589

by Laura Wheeler

So versatile! Toss it over a sundress or a dress!

The pretty shell-fan design attracts all eyes when you wear this graceful shawl. Crochet in 2 colors of fluffy synthetic yarn. Pattern 589: directions, one side for all.

$1.00 for each pattern — cash, cheque or money order. Add 15c each pattern for first-class mail and special handling to Laura Wheeler, The Daily Colonist, Needlecraft Dept., 60 Progress Ave., Scarborough, Ont. M17 4P7.

The source of inspiration — our new 1975 Needlecraft Catalog! 180 designs, 3 printed inside. Send 75c now.

New! Nify Fifty Quilts	$1.00
New! Ripple Crochet	$1.00
Sew and Knit Bk.	$1.25
has basic tissue pat.	
Needlepoint Bk.	$1.00
Flower Crochet	$1.00
Hairpin Crochet Bk.	$1.00
Inst. Crochet Bk.	$1.00
Inst. Money Bk.	$1.00
Inst. Macrame Bk.	$1.00
Complete Gift Bk.	$1.00
Complete Afghans No. 14	$1.00
12 Prize Afghans No. 12	.60
Bk. of 16 Quilts No. 1	.60
Museum Quilt Bk. No. 2	.60
15 Quilts for Today No. 3	.60
Bk. of 16 Jiffy Rugs	.60

250 HOUSES FOR SALE

JACK MEARS OAK BAY REALTY LTD.
"The Professional People"
Coast to Coast Real Estate Service
2194 OAK BAY 598-3321
3618 SHELBOURNE 598-3344

COULD THIS BE IT?
Could be, if you've been searching for that home that's "different." Spacious, 3-bedroom, no-step on good lot. Materials used in the building of this home were all of top quality, i.e., the hardwood floors. Beautifully maintained — approximately 1400 sq. ft. of gracious living for your family. New MLS. Call: ROY GOULD or EDNA VLIET at 598-3344.

SIDNEY LIVING?
You could do it beautifully in this most charming home. The main floor, tastefully decorated and spotless, sports 3 bedrooms, 1½ baths, spacious kitchen, great for family living. Now to the basement — fully developed, 4th bedroom, den, rec. room. It's a must-view, to appreciate the great value at $54,900. Call ROY GOULD or EDNA VLIET at 598-3344.

UNDER $45,000
First-class 2-bedroom home, central area, convenient for all services. Features dining room with fireplace, large kitchen. Call: EDNA RAYMOND at 598-3344 or 477-8932.

CONVENIENT LOCATION
2-storey older home, 3 bedrooms upstairs, living room and dining room with fireplace. Large kitchen with lots of storage space and panelled nook. Full basement featuring workshop and extra room. Copper plumbing, 100-amp service for utility. Set amongst mature trees with a small but secluded rear yard. All this for the asking price of $44,900. MLS No 12272. To view by appointment only Call: EDNA RAYMOND at 598-3344 or 477-8932.

LOW TAXES
Call about the 2-bedroom home. Fireplace in the living room. MLS. Priced at $39,900. Call: KRIS GUDJONSSON at 598-3344 or 595-3022.

FAIRFIELD TASTE
$69,500
4, 5, or 6 Bedroom residence. Whistlin' distance to Dallas Waterfront.
Upstairs are 2 bedrooms and adjacent sewing room. On the main floor are living room, dining room, den bedroom, 17x13 modern kitchen, and 4 pce. bath. Downstairs the professionally panelled bedroom and rec. room have wall-to-wall, a 2 pce. bath, storage utility and potential fireplace. BRIAN RIPLEY Bus. 598-3321 Res. 385-0657.

THREE BEDROOMS $38,000
You will not find another Condominium with as many extras, or built-in features as this comfortable home has. SHIRLEY STRATTON 598-6063, BRIAN RIPLEY 385-0657; Bus. 598-3321.

2544 FORBES STREET
$1,200
POSS. JUNE 15
Sunny, spotless, sundeck too, for summer dining. Granite fireplace, crystal chandelier. Unusual, happily planned kitchen. Wide hallways and plenty of cupboards. Two large bedrooms plus ample expansion room in high insulated basement. Pleasant treed street of well-kept quiet homes. Appointments through LYNETTE DELAHUNT, phone 598-3321.

OAK BAY
$39,900
Good location, 2-bedroom home with basement and rear yard for garden. Very clean older home just ideal for a starter or retired couple. Phone BILL MOHR 598-6716 or HAROLD WHILEY 592-2798; Bus. 598-3321.

ROCKLAND CUL-DE-SAC
A fine family home built in 1961 set in a pleasant garden with a heated swimming pool (36x18). This spacious home offers a good size living room and dining room, family room which opens onto a large sundeck, recreation room opening onto pool area, 5 bedrooms (master en-suite), 4 bathrooms. If you are wanting a true family home in a quiet area you must see this home being offered at $133,000.
Please telephone PETER NASH at 598-3321 or 592-3473 or SHIRLEY STRATTON at 598-3321 or 598-6063.

rather REALTY LTD.
"Get SOLD on the SIGN"

Brand New Compact

$52,500 — ideally planned, small enough for EASY care, yet large enough for entertaining! Act quickly on this ECONOMICALLY priced family home. Trades Considered! Please Call:
GORD. G. COWAN 384-0212

Two Full Baths

$55,600 — brand NEW 3-bedroom Planned for family living. Purchase now, and watch YOUR home being completed! Down Payment to suit — we will arrange YOUR financing! Please call:
GORD G. COWAN 384-9121

Byron Price and Associates Ltd.
804 BROUGHTON S. 385-2458

$34,900 Owner Will Finance

Try your down on this full basement, two-storey older home in Fernwood. Could be redecorated and made beautiful again. Open stairwell from entrance to two large bedroms up. Main has separate dining room. Small easy care lot. Call now,
385-2458 LEILA RYAN

Colwood Lake

Exciting new Dutch Colonial home, overlooking Royal Colwood Golf Course. 1,600 sq. ft. finished. Three bedrooms incl. huge master bedroom with walk-in closet and ensuite plumbing. Formal dining room, large eating area in kitchen, white brick fireplace in living room plus brick fireplace in huge entrance. Professionally color co-ordinated with shaked roof and cedar siding. Close to schools and shopping. Priced right at $64,500. Drive by 2830 Hagel Rd. then call:
RIDLEY BROS. DEVELOPMENT CO. LTD.
478-1721 Eves. 388-4773

UNIVERSITY BY OWNER

Attractive split-entry home, well maintained lot with mature trees on quiet cul-de-sac. Walk to University schools and shopping. Three bedrooms up, 1½ baths, large kitchen, dining room with bay window, living room with fireplace, carpet throughout. Fully developed lower level with 2 bedrooms, ½ bath, large rumpus room with fireplace. $71,000. Sept possession. 3947 Emerald Close. 477-6030.

COLWOOD-GLEN LAKE
$4,000 down, financing arranged, 1½-year-old modern home with in-law suite. Immediate occupancy $55,500. No agents. 383-4348.

3300 MAPLEWOOD—PRIVATE
Quality 3-bedroom home, full developed basement, $55,900. 382-0718.

250 HOUSES FOR SALE

BICO

BOORMAN INVESTMENT CO. LTD. — 386-7521

GREENTHUMB AND ARTISTIC
People will love this gleaming white two-bedroom home in a lovely garden setting. Wall-to-wall throughout, raised-hearth, white fireplace in feature wall. Main floor utility, part basement.

MOST CHARMING AND IMMACULATE
NOW $47,500.
Must be Sold
PHIL SIMPSON
386-7521 or 595-1863

7635 BLOSSOM PARK CENTRAL SAANICH
$61,500
Almost completed 3-bedroom split-level custom built home on new cul-de-sac in beautiful Central Saanich. Have the pleasure of choosing your own color scheme and carpeting. Exclusive listing. For further details please contact:
GODFREY WALLS
386-7521 656-4891

ELK LAKE 10-ROOM HOUSE 6-ROOM BUNGALOW 1.64 ACRES
Beautiful big 2 storey full basement home and semi-detached bungalow with magnificent view in quiet secluded rural setting just 15 minutes from downtown Victoria. Ideal in-law arrangement or big single family home. May also be rented. Realistically priced at $145,000 for early sale.
383-2700 JOHN PLATT 386-7521

4 BEDROOMS GORDON HEAD EXCELLENT FINANCING
Extremely atractive big bi-level home on a beautiful big lot in a lovely area of other fine homes within quick and easy reach of downtown Victoria. Large mortgage available at low inerest rate. Well priced at $84,500. (12296)
383-2700 JOHN PLATT 386-7521

HIGH CITY
$59,500
A modern, well kept home, situated on a quiet Oak Treed Street, with a very pleasant garden. There is an attractive cathedral entrance, three bedrooms, L-shaped dining room with fireplace, professionally built recreation room and bathroom in the full basement. A pleasure to view.
IAN BOORMAN 386-7521 anytime

CENTRAL SAANICH
7623 BLOSSOM PARK (OFF EAST SAANICH ROAD, OFF PROSSER ST.)
This brand spanking new house dares to be different. Make an appointment to view this home of distinction. 4 bedrooms, imposing Medieval Entrance, large sundeck Double Carport, values like this sell fast, $68,000. Exclusive Listing.
386-7521 GODFREY WALLS

BEAUTIFUL LANDSEND ROAD
Join the lucky country people in this prestige neighborhood. Buy this fabulous 2 acre lot and build the house of your dreams. Values like this sell fast. Mains water. $30,000. Exclusve listing.
GODFREY WALLS.
386-7521 656-4891

QUALITY CONSTRUCTION
$62,500 C.T.
Your best buy to-day! Newly completed and ready for immediate occupancy. Luxuriously carpeted and finished 3 bedroom bungalow. Excellent plan includes full high basement suitably roughed in for family room with firepace or suite. See this exciting new home and make your move soon. Please call:
386-7521 TED KAY 592-7361

EXCELLENT VALUE
Newer and spacious, well built (stucco, plaster, hardwood floors,) three bedroom residence. Beautiful view, L shaped dining room, built in stove and oven in family extra finished room. Owner bought size kitchen. High basement with and must sell quickly. Asking $51,900.00.
386-7521 OLGA ZACHARY 592-2265

1111 Government St.

MELTON REAL ESTATE (B.C.) LTD.
912 Douglas Street
1610 Island H'way

BRAND NEW OVER ½-ACRE
MILL BAY AREA
Here is a bargain you won't want to miss. Beautifully treed lot and still lots of space for garden, etc. Home close to completion but still time to choose your own carpets, etc. 3 bedrooms with ensuite plumbing, L.R. has heatalator F.P., sep. dining room. Just a lovely large family sized cab-kitchen. Home has electric heat and is double insulation. Full high basement has no obstruction and has F.P. down. Full price is $54,900 you can move out to the clean air and sunshine Call Len LeDoux. 386-7551 or res. 382-9852.

SOMETHING SPECIAL
A home that has a lot going for it: Style — Location — View — Condition — Price — Extras. Financing flexible. Uplands borders, only $119,000 — MLS. Phone: 386-7551 or 658-8541.

"SUPERB SEA VIEWS"
Over the Straits of Haro. Charming home resting in a beautiful landscaped garden. Main floor: Spectacular sea views from dining, living rooms, kitchen, den-bedroom, large master bedroom. Lower level: 2 extra bedrooms, recreation room with fireplace, laundry room. Near UVic and bus. MLS. View by appointment. Mrs. Stapelis, 386-7551 or res. 477-4860.

MAJESTIC
Cordova Bay — 4 or 5 bedrooms — peaceful high quality area — cul-de-sac. Main floor: 1500 sq. ft. beautiful family room off kitchen, dinette, dining room, living room, 5th bedroom, den laundry room. Second floor: 900 sq. ft. — 4 carpeted bedrooms, 2 bathrooms. Basement: games room, workshop, double garage, hot water heat. Attractive fertile garden — ½-acre — treed — space for pool. MLS. Asking $95,900. Call Mrs. Stapelis, 386 7551 or 477-4860.

EASY LIVING FAIRFIELD
Beautiful 2-bedroom full basement home located in choice area. Many fine features such as walk around fireplace, cedar siding walls, pass over counter from kitchen to dining room and private lot with rear lane. Well worth asking price of $43,000. To view call Mike Reid, 478-5561, 478-6650.

HENDERSON REALTY
385-9741 Anytime

250 HOUSES FOR SALE

WESTMONT REALTY LTD.
27 CADILLAC
386-6796

ACREAGE PLUS HOME

Off Millstream Road. Included in the price of $69,000 is a 10-yr.-old 2-bedroom home with basement, 2½ baths, 1064 sq. ft. of prime living area plus space to roam.
386-6796 RICK KINNIS 477-9394

MOVE IN NOW

Spacious home located on a quiet cul de sac close to schools. Hand cut shake roof, forest siding. Bath and ½, two fireplaces. All new, move in now. Only $59,500.
386-6796 KEN WRIGHT 598-2183

BEAUTIFUL SEAVIEW

Located on 1 acre this home has 3 bedrooms, living room, dining room, fireplace, family kitchen. The location is quiet seclusion. See this and make your offer.
386-6796 KEN WRIGHT 598-2183

OLDER RENOVATED

Located in a good rental area. Located in a good rental area. bedrooms, living room, dining room, stucco exterior, Duroid roof, oil heat. Fine little home for a great start! Try your offers on $39,900.
386-6796 JOHN BUNYAN 477-4513

FRESH AIR CLEAN

Come on out our way and smell the fresh salt air for yourself! Along with this goes a beautifully landscaped double sized lot AND a professionally finished 4-bedroom home. Here is room to roam in the living room with fireplace, dining room, den, family room, rec. room and a full basement. Large double carport with sundeck. Truly GOOD SOUND VALUE! Asking $87,900. MLS.
JOHN BUNYAN
386-6796 477-4513

LARGER OLDER FAMILY ACCOMMODATION

Good family home close to all amenities. Four bedrooms, 2 baths, living room with fireplace, dining room, full basement, parking area plus a fenced yard. Try your offers on the asking price of $37,900. MLS.
RICK KINNIS
386-6796 477-9394

VICTORIA REALTY LTD.
VR 386-3585

NO BASEMENT SIDNEY

Immaculate two-bedroom stucco home on a 50x120 ft. lot. Living room and dining room have wall-to-wall carpet, kitchen with eating area. Plumbed for W and D. Just a step to shops and post office. Asking $39,900. To view please call Neva Pennie, 386-3585.

COLWOOD—NEW 3 BDRMS.-- 2 BTHS.

Nearing completion, still time to choose your carpet, lino, arborite, bath and light fixtures for this attractive and well planned home. Cathedral entrance to delightful living room with new concept Spanish fireplace. "L" Dining room. Terrific kitchen with lots of cabinets and counter space finished in Oriental Teak, special serving counter. Master bedroom en-suite. Full basement planned for den, with 2nd finished fireplace, 4th bedrm., RI 3rd bath and laundry, $54,900. Phone Morris Lund or Grant MacFarlane, 386-3585.

$42,500

Five-bedroom home with full basement, large mortgage at 10½%, excellent location in Saanich. Grant MacFarlane, 386-3585, anytime.

$55,000

View Royal area, 1700 sq. ft. of modern home, 3 bedrooms, den, sunken living room. MLS. Call Grant MacFarlane, anytime. 386-3585.

CANADA PERMANENT TRUST
1125 DOUGLAS ST. AND 3647 SHELBOURNE ST.

$38,500

2-bdrm. no basement home. Ideal for young couple or retired people. Close to all amenities and realistically priced. To view call ELEANOR BRAY 477-0141 or 592-1130. MLS.

Tired of Commuting? Come and See

This beautifully styled traditional turn of the century home has been immaculately restored and remodelled thru-out, resulting in a tastefully rendered luxury home of sound solid construction and asthetic pleasability that offers all the conveniences of modern living comfort. Lg. living room and dining room with huge antique buffet. Fully modernized kitchen with built in oven and island cooking centre, French doors open onto a sunny deck and patio. Three bdrms., trpl. plbg. and generous closets, plus spacious paved driveway, etc. and all within easy walking distance of the Government offices. To view anytime. Call MARGE SHORE 385-9894 or 479-8977. Don't just drive by 119 Superior St.

Canada Permanent

Kasapi Construction

NEW GORDON HEAD

1200 sq. ft. 3 Br.
1½ bath, large living and dining room, sundeck, fireplace. Rough in F.P. and bathroom down.
Phone Anytime, 386-6191

APPROX. 1 ACRE OLDER home, seafront — View Royal — $65,000. Phone 478-3624 or 478-2674.

250 HOUSES FOR SALE

Realtor
Canada Trust
No. 9-1537 Hillside Ave. 595-5171

OPEN OPEN OPEN TUES THRU SAT 2 - 4 AND 7 - 8:30 4313 RAMSAY PL. $62,900

Here's a brand spanking new three-bedroom home that you'll be proud to own. 1244 sq. ft. thoughtfully planned for convenience and comfort. Master bedroom ensuite, sliding glass doors to large sundeck off bright kitchen, full high uncluttered basement. Extra features include:
—Second fireplace in RI rec. room.
—Double carport to handle camper or boat.
—Large back yard with southern exposure and trees.
—Quiet no-through traffic road.
Take the time to drive out and view one of Gordon Heads finest. Out Shelbourne, left on Elnido, left on Ramsay. For prior viewing call 595-5171 WILL SHEPPARD 592-0878

$53,900

3-YR.-OLD, 3 BDR PLUS DEN

COLWOOD

Quiet area of Triangle Mountain, workshop, fenced yard.
595-5171
TERRY SMOLLETT, 656-5882
WILL SHEPPARD, 592-0878

$57,500

3-5-BDR., 1½ YRS OLD

COLWOOD

Fully fenced yard, veg. garden, workshop plus many other features.
595-5171
TERRY SMOLLETT, 656-5882
WILL SHEPPARD, 592-0878

POSSIBILITIES!

Unique family home like no other in Victoria. Stained glass windows, beamed ceilings, leaded glass china cabinets, hand painted cup boards, etc., etc. With over 3500 sq. ft. already tastefully finished and a further 1000 to 2000 sq. ft. to be developed, this 65-yr.-old classic would make an ideal executive home or could be easily converted to deluxe revenue. MLS 12377. $125,000. Call TERRY SMOLLETT for full details.
595-5171 656-5882

MARIGOLD AREA

Lovely older home on over ¼-acre of land. This home has been completely redone, has 4 bedrooms, magnificent entranceway, large kitchen with a stepsaving laundry room on the main, 3 bathrooms, living room and den all for $52,900. MLS.
595-5171 DOUG POSKITT 656-4236

MAPLEWOOD AREA

Nice 3-bedroom family home on a quiet dead-end street. This is a well built home with hardwood floors, plaster walls, and Swedish fireplace. There are 3 bedrooms with in-line living room, dining room, and a step saving laundry room off the kitchen. All on the main floor. The FHC basement has a drive-in garage, extra bathroom and rec. room already finished. MLS.
595-5171 DOUG POSKITT 656-4236

Royal Trust
4082 SHELBOURNE ST.
477-0191

NEW LISTING — OAK BAY
A splendid example of early Victoria elegance architecturally designed by A. C. Frame. This lovely 4 bedroom home situated on a double lot in the heart of Oak Bay has all the appealing features so sought after today. The imposing entrance hallway is flanked by a formal dining room on one side and living room on the other, both with fireplace and panelled walls augmented by beamed ceilings and leaded casement windows. Over 1500 sq. ft. on the main floor assures quiet comfortable living and is supplemented by 3 bedrooms up. For more information on this delightful home, exclusively offered at $104,000 call:
477-0191 PETER CHOWN 477-0767

CAPTIVATING VIEWS
EXECUTIVE FAMILY HOME
CORDOVA BAY — $89,900
Living room, dining room, kitchen and 3 bdrms. on the main floor. 2nd bath, 4th bedroom, guest room, large family room and drive-in garage on lower level. Large sundeck and balcony. Patios front and back all combine to make this one of the better properties to enjoy both indoor and outdoor activities. For an appointment to view, please call anytime. MLS 11423.
477-0191 JACK MOEN 658-5448

TOP OF GORDON HEAD
4 BEDROOM EXECUTIVE —
$82,000
Owner transferred and must sell this custom quality home. Unique floor plan with over 1500 sq. ft. on the main floor. Large living room with attractive fireplace, formal dining room. Cabinet electric kitchen with built-in dishwasher and family eating area. 3 bdrms on main — master is over 17 ft. long with walk-in closet and dressing room, ensuite with shower. Lower level has large entrance foyer, family room with fireplace, 4th bedroom, laundry room, powder room and roughed-in games room. For an appointment to view this exciting new listing with pleasant views, please call anytime. MLS 12334.
477-0191 JACK MOEN 658-5448

ESQUIMALT
Over 1,400 sq. ft. of living space in this modern 3-bedroom home. Large living room with fireplace, oak floors, and picture window giving fine sea views. Large kitchen with ample eating area, separate laundry room, good-sized dining room. Basement has 4th bedroom, and 3-pce. bath, drive-in garage. Fireplace and still lots of room for a large rec room or in-law suite. All this and zoned R3 for future apartment or condominium development, making it a good investment prospect at a price of only $56,000. For further information or to view call:
477-0191 PETER CHOWN 477-0767

Island Homes Ltd.
2504 DOUGLAS
386-7545

THREE-BEDROOM OLDER home completely renovated. Living room with fireplace, dining room, wall-to-wall throughout. $41,900 by owner. 526 Tait Street. 479-6929.

TUMBLEWEEDS

FRED BASSET

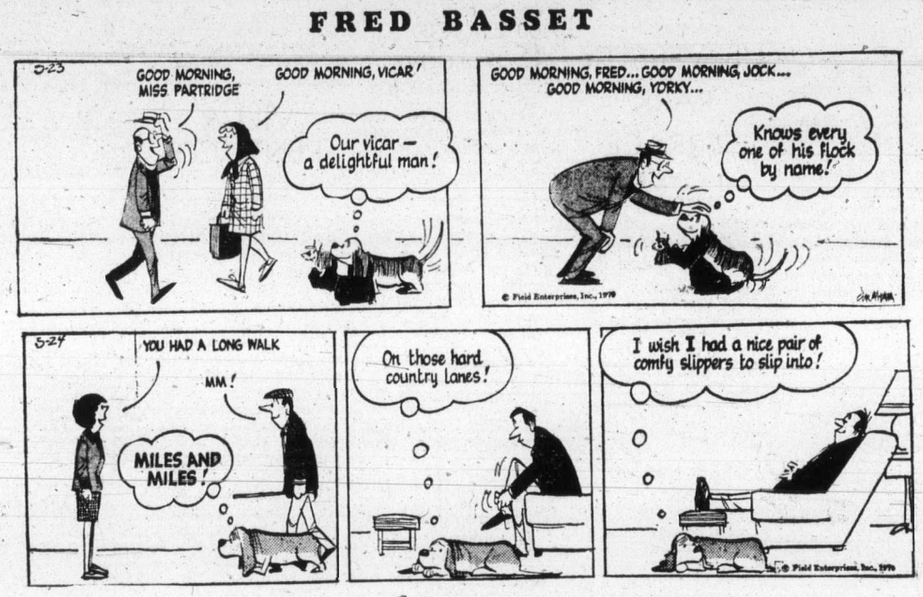

FUNKY WINKERBEAN

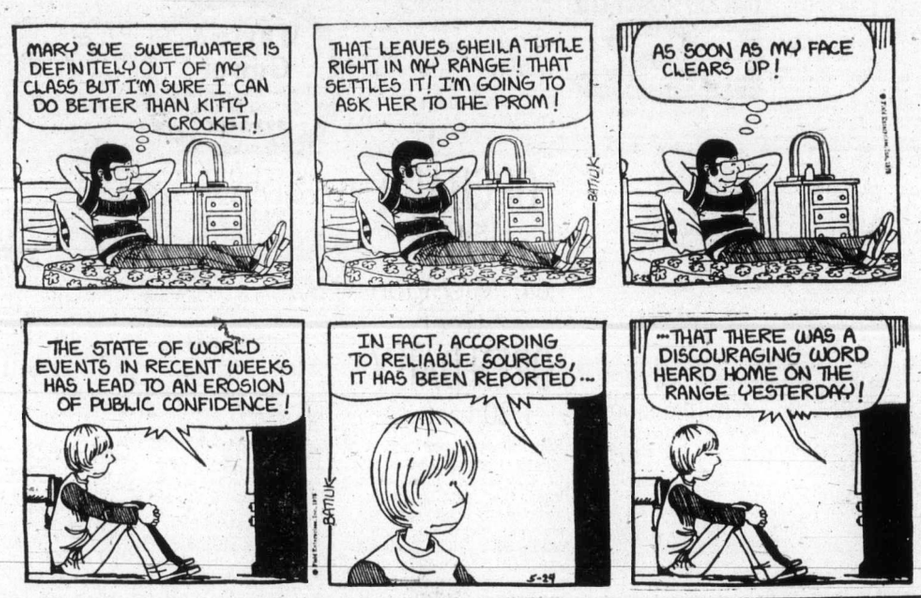

250 HOUSES FOR SALE

SINCE 1887
Pemberton, Holmes Ltd.
1000 Government St.

DUPLEX
ESQUIMALT
$57,500
Older duplex completely renovated inside with WW carpet and modernized kitchens and bathrooms. 3 BR and 2 BR units both presently rented. New MLS. For further details call:
J. W. JERRY DOWNER
384-8124 or 383-3865

SUMMER RETREAT
PARKSVILLE
It is now time to make those plans for the summer holiday and those get-away weekends we all need. Located just south of Parksville and situated on 1-3 of an acre, overlooking the Straits of Georgia, is this 2-BR cottage. Features include:
1—LR-DR (12x32) together with a FP and windows overlooking the water.
2—Large kitchen with plenty of cupboards.
3—2 good size Brs.
4—3-Pce. bathroom.
5—Sundeck (off the Kit.) 18'x22'. Great for barbecues.
6—Fantastic fishing and boating.
7—Vendor will carry the financing.
For further information call:
384-8124 A. J. FAULKNER 382-6852

LOOKING FOR SOMETHING
DIFFERENT
NEW GORDON HEAD
431 CORTEZ COURT
CAPE COD — Distinctive styling and quality finishing are obvious in this 4 or 5 Br home of approx. 2000 sq. ft. Well located on a quiet cul-de-sac with an easy care lot. Excellent value at only $62,900.
METCHOSIN — SECLUSION
4713 BARROWS ROAD
Pleasant and peaceful describe this 3 BR full basement home. Located on just over 2 acres with 600' of road frontage. Easy commuting distance from shopping and schools. Owner has bought and the home must be sold. Asking $58,500.
IMMEDIATE POSSESSION AVAILABLE ON BOTH THE ABOVE HOMES. For further information or private viewing contact
JACK COLWELL
384-8124 478-7387

TATTERSAL
CLOSE TO TOWN & COUNTRY
SHOPPING CENTRE $47,500
3 or 4 Br. are available to you in this good sized family home. It has a separate garage, and a full high basement. The house has WW carpeting throughout and the kitchen has been completely modernized. Just a GREAT FAMILY HOME IN A GOOD LOCATION. For viewing call
JOHN F. COLWELL
384-8124 592-9828

P.R.B.
P. R. BROWN
AND SONS LTD.

GREAT HOME—GREAT VIEW
This spacious 4 bedroom (three and den) home offers the best of living in a quiet cul-de-sac at fine homes. Large sunken living room with fireplace that you'll love to arrange and friends will envy. The dining room with glass doors is a perfect place for elegant entertaining. Family room play centre where everyone can live a little without concern, keeps the rest of the house neat. All bedrooms are spacious (master ensuite) and have double closets. Three bathrooms are conveniently located to serve family and guests. Situated on a level easy care lot room for a pool, and has a birds-eye view of the Gulf Islands. Close in Cordova Bay. Here is your introduction to good neighbors and family happiness. Available by mid June at an asking of $89,500. Call today:
385-3435 K. O. MOORE 385-4227
Anytime

—P.R.B.—
SIDNEY
$48,500. 3 B.R. like new, 3½ yrs. old. In choice area. Quality-built and spotlessly clean. Has a richly panelled feature wall in living and dining room with a white brick fireplace. One B.R. down. Also roughed in for 2nd bath. rec. room and further development. Must be sold as vendors transferred. Will present all offers. Drive by 10290 Bowerbank. Please call for viewing. 385-3435 477-5057 Res.
ROY ANDERSON
P.R.B.

MUST BE SOLD
Asking $47,500. Will present all offers. White stucco bungalow in beautiful garden setting in the West Bay area. 2 B.R. (possibly 3). Large 14x16 D.R. with Dutch door and view window overlooking the flower garden. 13x28 L.R. with shag and parquet floor. Rock planter and fireplace. Modern good-sized kit., separate utility room, separate garage with heater and workshop area. Secluded outside areas for leisure and dining. Due to illness MUST BE SOLD.
ROY ANDERSON — 477-5057
AL VICKERS — 652-2257
P. R. BROWN and SONS LTD.
385-3435

DRL
DOUGLAS REALTY LTD.
385-8784

NEW
At the Oak Bay border. Spanish influence, still under construction, 3 bedrooms, old brick fireplace in living room. Separate dining room. Full bsm't. Electric heat. $82,900. DONNA VALIKOSKI 385-8784.

TOWNHOUSE
Tastefully decorated and carpeted doors to private patio. Dining room and modern kitchen. Swimming pool. No heating bills to pay. An excellent home for $34,900. Call to view. DONNA VALIKOSKI, 385-8784. MLS.

ENJOY
Brentwood Bay and pastoral views from this lovely 1-year-old home. 3 bedrooms, 2½ baths, enormous and excitingly decorated rec room plus extra space in the full basement for further development. Large lot — full underground services. Quiet cul de sac with schools and shopping right there for you. $66,900. MLS.
DONNA VALIKOSKI, 385-8784

SOUTH OAK BAY
$48,500
Nestled beneath Gonzales Hill, three blocks from beach, this no basement home has two bedrooms, four piece bathroom, kitchen with built-in oven, utility room, living room with fireplace, detached garage. Features fully fenced yard with afternoon sun and privacy. Lovely easy to care for garden. Ideal starter or retirement home. Immaculate condition, five fruit trees. No agents please. 480 Victoria Avenue. 598-5708, evenings.

BY OWNER,
JAMES BAY
3 bedroom home, on small lot, with living room, dining room, fireplace. Asking $31,500. No agents please. 383-1773.

BY OWNER, TWO BEDROOM full basement home with huge double garage. Fireplace on feature wall in shag carpeted living room. Finished recreation room, laundry room and 2 piece bath downstairs. $41,500. 478-5975.

250 HOUSES FOR SALE

FOR SALE
Royal Trust
3400 DOUGLAS ST.
384-8001

OPEN HOUSE
MON. TO SAT.
2-4 P.M.
3965 SEQUOIA
$79,900
Move into the spacious luxury of this expertly planned 3 bedroom home. Ground floor has a roomy foyer, large family room with fireplace and luxurious wall-to-wall, extra bedroom or den, and utility. Main floor consists of large beautifully designed living room with beamed ceiling and floor to ceiling white brick fireplace. Large covered sundeck off the large covered sun deck off the dining room, family sized kitchen with lots of cupboards and storage. Three bedrooms, (master BR. ensuite) and four-piece bath. Fully carpeted (excepting kitchen and bathrooms). Double carport. Located in beautiful Cadboro Bay in a quiet cul-de-sac. Vacant possession. Seeing is believing, so make an appointment today — you won't be sorry!
ETHEL WALLACE
382-5998 384-8001
LEN TAYLOR
382-9485 384-8001

OPEN HOUSE
WEDNESDAY 2-4 P.M.
890 BRETT
Cute and cozy two-bedroom bungalow in immaculate condition throughout. Fully modern kitchen and four-piece vanity bath. Living room with fireplace and wall-to-wall carpet. Full basement with extra room. Nicely fenced lot, access from two streets. MLS. For prior inspection phone:
ETHEL WALLACE
382-5998 384-8001
LEN TAYLOR
382-9485 384-8001

Montreal Trust
WEST BAY ESQUIMALT
Older 2-bedroom cottage on waterfront near marina, needs updating but comfortable. Asking $35,000. Try an offer.
386-2111 D. BECKNER 477-4994

GORGE
Completely updated four-bedroom home, large living room with fireplace, separate dining room, new quality shag, 2 full bathrooms plus 1-pce. in basement. Possible revenue extra large lot with ample parking. Existing mortgage of approx. $32,000 can be assumed. Asking $54,900. MLS.
656-3934 BILL ROGERS 652-1891

QUIET AND NICE
$39,900
Well kept Sidney home within easy walk to shops, senior citizens centre and schools. Pleasant living room, separate dining room, good kitchen, 2 bedrooms. Furnace, work shop with power, quiet road. Substantial 10% mortgage.
656-3924 MAJOR LACE 656-2438

WATERFRONT
OPEN HOUSE
TUES., THURS., SAT. 1:30-4:30
8261 LOCHSIDE
A superb combination of a splendid new spacious and gracious waterfront home offering sunny seclusion on approx. ¾ acre, lofty trees, glorious panoramic island and water views and private beach access. You must see this creme de la creme of waterfront properties, a new MLS at $135,000.
JACK FETHERSTON
656-3924 652-2369

NEWSTEAD REALTY
1637 FORT ST. 598-5166

DRIVE BY
1780 TAYLOR ST.
RICHMOND/
LANSDOWNE
AREA
Call me to view this 17-year-old 3-bedroom family home, adjacent to all school levels in a pleasant residential area. Through hall, living room with fireplace, L-shaped dining room, H.W. Floors, kitchen with eating area. Lower level has finished family room with fireplace, 3-pce. bathroom and laundry. Lovely tree lined private garden. $59,900. Call
PATRICIA SEDGER
598-5166 479-3673

VIC-WEST
Just completed decorating, new carpets and linos, one good sized bedroom, and a second smaller. Give an offer on asking, price of $31,000. Call
598-5166 BEN PARENT 385-2861

$44,000—$44,000
Two bedroom home, living room with fireplace, large, modern kitchen with eating area. Full basement. Plus on the same lot there is a one-bedroom cottage with living room, kitchen, renting for $130.00 monthly. Call
BEN PARENT
598-5166 385-2861

MAYFAIR REALTY
1153 Douglas St. 386-2955
Woodward's Mayfair Centre

SOMETHING SPECIAL
4 full size bedrooms, 3 up and one down in professionally finished full basement, including bedroom, 4-pce. bath and family room. In-line living and dining doom up with a real family size kitchen and 3 bedrooms and 2 more baths. Large sundeck, carport, extra parking pad. Landscaping, fencing and screen windows all around. Treat your family to something special today. Reduced to $55,500. To view, please call WAYNE SCOTT, 386-2955 od res. 479-6087.

COLWOOD
5 YEARS OLD
A new listing of a nice 3-bedroom Cathedral entrance home with a fourth bedroom, 2-pce bath, and "almost finished" rumpus room down. Lots of trees in the large newly-fenced back yard. Call now to see this good buy. $53,900 (MLS). GEORGE PARSONS, 386-2955 or res. 598-3847.

SCAFE RD.
At the asking price of $51,900 you will be pleasantly surprised with this 3-year-old quality home in an area of fine homes. 3 bedrooms, living room-dining room and fireplace in a different floor plan. Close to schools and shopping. You owe it to yourself to see this MLS so please call WAYNE SCOTT, 386-2955 od res. 479-6087.

GORDON HEAD, NEW HOME for quick sale by builder, $56,500. Slate fireplace, 3 bedrooms, ensuite ½ bathroom off master bedroom, roughed-in fireplace in basement. 10¾% mortgage. Open House, 4212 Rossiter. 477-8633.

FAMILY HOME, 4 BEDROOMS, good condition. 1250 Rudlin St. $39,900. 383-4789.

250 HOUSES FOR SALE

WHITTOME'S
4520 West Saanich Road
Royal Oak Branch
479-1667

VIEWS—PRIVACY
CLOSE IN
A combination difficult to match. High location with views of reconstructed Gorge waterway. Modern (12 yr.) ranch style with 3 BR's, 25' LR with full wall fireplace, oil hot water heating. Workshop, greenhouse, and extra parking on 6-10 acre. Must be sold. See it and make an offer on ML list price of $72,500.
479-1667 Wilfred Davis 658-8884

$25,900
JAMES BAY SPECIAL
Good value. 2-BR home on narrow lot. Drive by 311 Simcoe, do not disturb owner. Call to view inside.
386-1234 Brian Brown 479-1667

HANDYMAN
SPECIAL
Royal Oak. Oil heat. Heavy wiring. Price for this large treed lot and residence only $37,500. Dial:
Cliff Stretch 592-3969 or 479-1667
Brian Brown 386-1234 or 479-1667

REDUCED $2000
FULL PRICE
$42,900
IMMEDIATE POSSESSION
Fourteen hundred sq. ft. Full basement. Very clean. Three bedrooms. Large living room and dining room. Family sized cabinet kitchen. Utility off the kitchen so convenient — so clean. Cheerful sundeck looks out over the grounds and surrounding area. Walk to town. "Excellent investment, only $2,900." Dial
Cliff Stretch 479-1667 or 592-3969
J. H. Whittome and Co. Ltd.
Royal Oak Branch

Principal Properties LTD.
4088 Shelbourne
477-9514

SIDNEY SPECIALS
2141 SKYLARK
Out of the ordinary is this 3-bdrm., immaculate home on cul de sac west of hiway. Floor-to-ceiling white brick FP — Nice dining room — beautifully appointed kitchen with eating area. If you want something a bit special with nice country views please let us show you this very pleasant home at our OPEN HOUSE Thurs. and Sat. 1:30-4 or phone anytime to view. Asking $58,400. MLS
JEAN LAMBERT 656-3426
LOUISE SHERWOOD 656-4634

OPEN HOUSE
WED. THURS. FRI.
1:30-4
2027 Linda Place — $53,500
Spacious (1215 sq. ft. plus lg. 4th bdrm. and 20x11 Rec. Room down) W to W throughout — white brick FP with raised slate hearth — teak feature wall — sliding glass from D.R. onto sundeck — master bdrm. ensuite — loads of cupboards and generous eating area in kitchen — fully fenced yard. An ideal family home on quiet cul-de-sac. To view anytime or for directions please call:
JEAN LAMBERT 656-3426
LOUISE SHERWOOD 656-4634

Whyte & Gower
Oak Bay Properties Ltd.
2227 Oak Bay Ave.
592-2407

OPEN HOUSE
WED. 6-8
1435 BROOKE ST.
Comfortable and cozy 2 bdrm bungalow on 60x120 ft. secluded lot with beautiful evergreen plants. living rm. with f.p., dining room, remodelled kitchen. High basement with extra room. Drive-in garage. LORETTA HOGARTH 592-2407 or 592-3537.

TUDOR
CHARACTER
4 BEDROOMS
$69,900
Located on a quiet side street on the Oak Bay Border, this charming home has been renovated with taste and decor. Living room 18.6x15 with granite fireplace, dining room 12x10, half panelled den with f.p., 5-pce. bath, large modern kitchen with utility off. 4 bdrms. and 4-pce bath upstairs. Full basement has dark room. Large 202-ft.-deep lot. Lots of privacy. Call DON WHYTE OR ALEC GOWER, 592-2407 anytime.

National Trust
SINCE 1898

FAMILY LIVING
at its best in this post-war 4-bedroom (3 up, 1 down), immaculate home. 1300 sq. ft. plus basement development. Double plumbing. Nicely landscaped lot with many fruit trees, vegetable garden, shrubs and lawn. MLS 10013.
$49,900.
595-2961 STAN JAMES 592-3740

SEA VIEWS
CORDOVA BAY
I guarantee that you'll like the appearance of this beautiful long low rancher at 4951 Thunderbird Place at Haliburton Rd. 3 bedrooms, 2 bathrooms on main floor and one bedroom, bathroom and rumpus room in full high basement. Larger than normal lot. All schools are close by and all the homes on the street are well maintained.
$79,900
Exclusive with
WESGATE REALTY
388-9941 JIM RANSON 479-5910

Champion Realty Ltd.
813 FORT 388-4477
Good Family Living
Excellent starter in Vic West. Three bedrooms, full basement, stucco exterior. Roof 3 yrs. old. Copper plumbing. Clean and tidy. View today with
JACK KONDRATIUK.
Please call 384-4672 or 388-4477.

BEAUTIFUL BAVARIAN
By Builder
Real old European style and character, beamed ceiling, plank doors, etc. Must be seen to appreciate. 1108 sq. ft. plus storage. 2 bedroom, no basement or stairs. $52,900. 2626 Peatt Rd. off Millstream. Collect: 743-5288. Open 1-5 p.m. Sat. and Sun.

D F Hanley Agencies Ltd.
D. F. HANLEY AGENCIES LTD.
3293 DOUGLAS ST
385-7761

CRISP
CLEAN
SPARKLING!
Describes this 3-bedrm home. Two spacious bedrms on main floor and one in full bsmt. 18x14.6 living rm with fireplace and gleaming H.W. floors. Separate eating area adjacent to family-size kitchen. Drive-in garage. Full fenced yard. MLS. $48,900.
SCOTT KENDREW
385-7761 24 hrs. 598-5341 Res.

3 BEDRM.
LANGFORD
$42,900
This 12-year-old home has 2 bedrms on main floor and one in bsmt. Living rm. has w-w, sliding glass doors from dining area to sundeck; spacious kitchen with fridge and stove included; 4-pce vanity bath; full high basmt. has laundry area, workshop area and possible rec. room. Fully fenced yard with playhouse and small greenhouse. First time offered! Easy financing. New MLS
SCOTT KENDREW
385-7761 24 hrs. 598-5341 Res.

NEW
LISTING
SIMPSONS-SEARS
This immaculate home features bedrms., living rm with fireplace, large sundeck, full basmt with drive-in garage. 12x31 rec. room with fireplace. Situated on a dead end street only one block from shopping. Owner has purchased and has priced this home for a quick sale. $57,900. MLS
BILL CARNEGIE
385-7761 24 hrs. 652-3627 Res.

TOWN AND COUNTRY REALTY
3579 DOUGLAS STREET
382-7276

TOP OF THE WORLD
Most spectacular views are the feature of this immaculate 2 floor 3 bedroom home. Highest site in Victoria in quiet res. area $94,500. By apointment only. Allan Kienman.

3417 LUXTON
METCHOSIN
3 good bedrooms, spacious living room with fireplace, dining room and — get this, STUDIO SIZED FAMILY ROOM — IDEAL FOR DANCE, BRIDGE, OR PIANO. Large 70x170 lot with plenty of room for boat, camper or trucks. $57,500. terms. Call A. Kienman, 592-9771.

CITY CENTRE
½ Bl. off Pandora. Here is an immaculate 2-bedroom no-basement home ideal for retirement or the young couple working in city. Full Price $45,000. By appointment only. Allan Kienman, 382-7276.

GORDON HEAD
1571 Noelle Place — 2-yr.-old three-br. located on a quiet cul de sac. Basement ready for development. Fenced backyard. Good assumable financing, only $64,500. MLS.

COLWOOD
588 Heatherly — 4 br. located on large lot above swimming pool and covered patio — $49,500. MLS.

GLEN LAKE
3020 Glennan — 4 br. immaculate bungalow on large treed lot. $54,900. MLS.

GOLDSTREAM
2857 Sunvalle — 4-b.r. immaculate bungalow, large lot, $54,500. MLS.
DRIVE BY AND PHONE FOR APPOINTMENT TO VIEW
LYNN HOLMES, 477-5615
HARRY HADDON, 592-7735
B. A. REALTY LTD., 385-1431

OPEN HOUSE
3849 DOUGLAS ST.
THURS., JUNE 5
1:00-4:00
To preview this ML12524 listed at $35,000 call Frank Beamish, 385-5113. Containn 2 bedrooms; living room; large kitchen; full basement; lot 59x151, garage with work area. Ideal for starter home or retired who want a large garden.

LANGFORD LAKE AREA
2 BEDROOMS
$45,000
Located on Leigh Rd., this home of two bedrooms, living room with fireplace, large family kitchen and on a secluded lot of 118x135 ft. has much to offer. Many fruit trees; garage with work area for the active man. Call now to view.
Frank Beamish Realty Ltd.
385-5113.

HALL & HEDEKOP HOMEFINDERS REALTY LTD.
3480 Douglas 386-2911

OPEN HOUSE
DAILY 1 P.M. - 4 P.M.
983 PRESTON WAY
(out Trans-Canada Hwy; turn left at Spencer Rd., and follow the arrows.)
1½-yr.-old 3-bdrm. — L.R. and D.R. in line. W-W carpeting — Bright cheery kitchen. Quality cupboards — built-in dishwasher. Full basement with R.I. plumbing for further development. Reduced to $53,900. Your host — DON HAMILTON, 386-2911 or 478-3552.

4-BDRM FAMILY HOME
Located in the Hampton Park area, this older 4-Bedroom home is completely renovated and has a large living room with fireplace, cosy dining rm, galley kitchen with an extra large family room and 2-pce. bath all on the main floor. Upstairs is 4 super large bedrooms and a 4-pce bath. Over the double garage and workshop a sundeck and the front yard is completely fenced. Asking price is only $48,500, and the vendor may consider carrying a small 2nd mtge. For further information call Don Oakes at 478-4334 or B.C. Land. 478-5588, MLS.

OAK BAY
LR 15x27, 2 large bedrooms, 3rd in attic. Bright kitchen includes electric range and fridge. New W-W carpet. Separate garage, no steps. Vacant. Move in now.
Doug Bowen 385-2481
Swinerton Stewart Clark

OAK BAY
Modern 4-bedroom home on large corner lot, 2 full bathrooms, living room with fireplace, large kitchen and dining room and den. $76,200. 592-2762 after 6 p.m. or 479-1026 or 655-5112.

250 HOUSES FOR SALE

C.N. Montague Co. Ltd.
384-9318
1008 BLANSHARD ST

MOTHER'S DELIGHT
There's more than enough room in this 1600 sq. ft. home. For all the children (5 bedrooms) as well as for Dad (full basement with space for a family room and games room) as well as for Mom (19 ft. of counter space in the kitchen). It's something rather special in Central Saanich at $78,900. Call Dale Young at 384-6563 (res.) of Wayne Butterfield at 479-8519 (res.) or 384-9318 anytime on this new MLS.

EXECUTIVE HOME
3215 UPPER TERRACE
Over 2000 sq. ft. of GRACIOUS LIVING in this RANCH STYLE HOME, nestled on .62 of an acre in UPLANDS. For appointment to view this delightful 4 bedroom home please call Art or Florence Mauger at 598-5109 (res.) or 384-9318 anytime.

RITHET'S
for
Real Estate
Insurance
Appraisals
714 FORT
382-4251

BY OWNER
Duplex, or 2 single homes — side by side. Can be Stratop-titled for 2 families, completely separate living. Artistically decorated. Situated on nearly ½ acre of sewered park like setting in Saanich. Near schools, bus, etc. Each side has 2 bedrooms, L shaped living and dining room, fireplace, kitchen, full basement, drive-in garage. Included are stoves, fridges, rugs, drapes. Spotless home and yard — must be seen to be appreciated, just move in. $89,500. No agents please. Phone 477-5491.

Investors
SYNDICATE
REALTY LIMITED
620 Broughton St. 386-7721

LOVELY 5 BEDROOM, ROCKland area. Large lot. Abaco Realty. 592-7678.

250 HOUSES FOR SALE

"UNIQUE HOME for UNIQUE PEOPLE"
HIGH BEACH DRIVE
Come aloft with me and admire the most beautiful views in Victoria. Sun sparkling on the ocean sunset in the evening and at night the lights of Port Angeles. All available in an 8-year-old, modern contemporary post and beam home, offering L.R. with old brick F.P.; slate floored dining room with patio off; kitchen; huge master bedroom and den with closet; 2 more bedrooms; 2 full, 4-pce. baths; and King size rec room with another water view patio, make up this marvelous dwelling of over 2000 sq. ft. In a separate building of approx. 500 sq. ft., we have a splendid guest house or artists studio with bathroom; sauna rm; and electric heat. Can you find better value in this area at an asking price of $93,500 on favourable terms. See to appreciate!
BILL WELDON
386-2911 598-1480
Homefinders, Wall and Redekop

COLWOOD
LOOKING FOR SOMETHING DIFFERENT?
7-NEW 3 BR. HOMES
$46,900—$55,500
Cathedral entrance, basement entrance and "no-steps" ranchers available. Colonial Tudor, Polynesian and Contemporary styling. Most with 1½ baths, 2 fireplaces, w-w carpetting. See for yourself. Drive down Painter Rd., and look for sign on the right; or call our office for details.
RIDLEY BROS.
DEVELOPMENT CO. LTD.
478-1721 Eves. 388-4773

Bayshore realty ltd.
388-6424 1006 Fort St.

Save $4000
Private — Own this 5-year-old Gordon Head split level. Large lot. 9 varieties of fruit trees. Dishwasher and much more. Offer on $62,900. 477-5147.

250 HOUSES FOR SALE

Western HOMES Ltd.
SOMETHING FOR EVERYONE
1. Almost ½ acre.
2. Loads of parking for all the extras.
3. Seclusion, privacy.
4. Separate hobby centre.
5. 2 or 4 bedrooms.
6. Close to all amenities.
7. Asking $62,800.
View today.
Terry Eden and
Wilf Cotton
386-3494 (24 hrs.)

SEABOARD PROPERTIES LTD.
7173 WEST SAANICH RD.
BRENTWOOD BAY 652-1141
New Homes
For Sale
Priced From
$49,900
$47,500
High Cook area, two storey home includes, 4 bedrooms, 2 bathrooms, and den with fireplace. Ocean views from upstairs level. Close to schools and shopping. Courtesy to agents.
Rick Kallstrom
Garry Steele
386-0130
Unicon Homes Ltd.

WILLOWS DISTRICT — BY owner. Immaculate 3-bedroom home on extra large double lot. Perfect condition on quiet street. Near water, schools and stores. $66,500. No agents. 592-2279 or 388-6481.

2 BEDROOM HOME FOR SALE on 1960 Kaltasin Rd., Sooke, 477-4573.

250 HOUSES FOR SALE

DANE DEVELOPMENTS
BRAND NEW HOME
ONLY $48,900
LOCATED IN CENTRAL SAANICH, THS QUALITY BUILT HOME IS OFFERED FOR SALE DIRECT BY BUILDER. FEATURES 2 BEDROOMS UP, 1 COMPLETED DOWN, LARGE LIVING ROOM WITH PLUSH PILE CARPETING, FLOOR-TO-CEILING STONE FIREPLACE, SUNDECK, CARPORT AND A LEVEL LOT IN A COUNTRY-LIKE SETTING.
Call CONNIE CHANDLER
DANE DEVELOPMENTS
592-2449 or 385-1721

LANSDOWNE Properties Ltd
OCEAN VIEW
Spacious, deluxe 2-bedroom condominium in steel and concrete building. Spectacular ocean view from every window. A rare opportunity to find one like this, asking $64,000. For more details call ADELLA ZARFT, res. 478-9607 — 592-2431 MLS. 12218.

OFFERS?
On this generous family home featuring 5 bedrooms, large master bedroom, fully modern kitchen, living room, enormous family room, 2 full bathrooms and large rumpus room. Asking $49,900. TRY YOUR OFFER call PETER BARDON 592-2431.

BY OWNER
RESIDENTIAL
PLUS REVENUE
Owner's suite approximately 1,600 square feet, with seaview. Living room, 25' x 14' with stone fireplace. Bedroom and dressing room. 1½ baths. Den, modern kitchen and dining room. All wall to wall good quality carpet. Plus 2 self-contained suites both seaview, 1 with fireplace. All wall to wall. Double carport with sundeck over, plus single garage. A unique property on approximately 2-3 acres, in a good area. Asking $125,000. Principals only please. No agents. Phone 477-8861.

250 HOUSES FOR SALE

KNOWLES REALTY LTD.
Burnside W.
$52,500
Plus Income
2-Bedroom Home plus 2-bedroom In'law Suite. Large Living room, separate dining room and Family-sized kitchen with ample Cabinets and Sundeck off Kitchen. Convenient Location, close to School and shopping, bus at door. To inspect, call
Greta Hofmeister
384-8101 or 592-6372

BROWN ROS. on LANSHARD
385-8771 (ANYTIME)
'People Helping People'

BAY-FERNWOOD
An older, 3-bedroom, family home. Close to town. Cosy living room with fireplace. Family size kitchen, oil stove, pantry off. Full basement. Copper plumbing, rewired, OOM furnace. Nice lot $40,000. Exclusive with CEC PEARCE, 385-8771 (anytime)

PRESTIGE HOME
in Cordova Bay with fine seaview for the larger family. A few minutes to waterfront. 5218 Beckton Road, past Fable Cottage up Walema Road. 2,400 sq. ft. finished area, living-dining room, 5 bdrms., Large den, 2 fireplaces, 2 bath-shower, laundry room, hobby and sewing room, all wall-wall carpeting, carport, attractive patio, 10,000 sq. ft. lot. By owner, $69,800. Drive by or call, 478-8493 or 658-8956.

SACRIFICE
2977 Charlotte, near Colwood Golf Course. Asking $56,900 for this quality 3-bedroom home close to schools, shopping, golf, etc. Compare with similar homes and you'll agree it's a good buy. Call B. LeDuc 386-8401, 652-3501. R Douglas Agencies Ltd.

CUSTOM-BUILT
HOMES
Most reasonable guaranteed, free plans from stock. Kasapi Construction. 538 Dupplin Road. Phone 386-6191. Member Victoria H.U.D.A.C.

PRIVATE. HOUSE PLUS APproved lot, 3 bedrooms, developed basement. $66,000. Can be bought separately. 382-0718.

250 HOUSES FOR SALE

WHITTOME'S

706 FORT ST 388-4271

FAMILY HOME GOOD AREA

All you do is move in. 3 bdrms, lv. rm., large separate din. rm., 4-pce. bath, hugh kitchen. Full cement bsmt., new quality W-W throughout, new roof and seamless gutters. Immaculate throughout Asking $41,900. Open to offers.
Call: GARY MENZEL
388-4271 off.
477-8494 res.

North Oak Bay

Spacious family home—extremely well built, impeccably maintained. All the home your growing family will ever need with over 2,000 sq. ft. of living area. 4 or 5 Bdrms. Family room with open fireplace. On a large lot with fenced back garden. Exclusive area, close to all school levels including university. Asking $85,000. For an Appt. to view please call:
MR. YELLS, 383-5039
GERRIE HUTTON, 386-3927
388-4271 anytime

MT. DOUGLAS PARK

4 bedrooms, den, next to a beautiful park one and a half baths in addition to master bedroom ensuite. Large kitchen with eating area. For the larger family. Call today to see and make your offer on $58,500.
388-4271 I. G. LIDSTONE 477-6450

J. H. WHITTOME AND CO. LTD.

ORCHARD GLENN

THE BEST IN ISLAND LIVING

Large lots (min. 84x100) on curved streets for the gardener. Close to 3 marinas for the fisherman, near two golf courses for the golfer and in the heart of orchard land for the country folk who just want away from it all.

The same quality, the same builder in a new neighbourhood.

Our Show Home will be open 3-9 weekdays — 1 - 4 Sat. and Sun.

Take the Pat Bay Highway north to Mt. Newton X Rd., turn left to East Saanich Road.
Call Anytime
Harry Atkey 598-1737
Bill McInnis 385-5347

Engineered Homes

19 Cadillac Avenue 385-6211

BLOCK BROS

1800 Blanshard
3636 Shelbourne
1949 Sooke Road

OWNER TRANSFERRED MUST SELL

By owner, $49,900. 16 month old 3-bedroom home on quiet cul-de-sac in new subdivision. Wall-to-wall throughout, 1½ baths, kitchen with eating area and built-in dishwasher. Separate dining room with ural stone fireplace with raised sliding glass doors to sundeck, nathearth in living room. Full basement, roughed-in plumbing, fully fenced, nicely landscaped. Close to schools and all amenities. Open to view daily 3-8 p.m. 2738 Raycroft Place. Call anytime 478-8158.

OAK BAY NEAR THE SEA $52,900

Ideal retirement bungalow in a beautiful area. Two bedrooms, good size living room, fireplace, bright kitchen. Full basement, rec room, OOM heat. Nice level lot. MLS. To view, kindly call Mrs. Webb, Res. 477-3095—Johnston and Co. Ltd. 385-2471.

BY OWNER QUEENSWOOD CADBORO BAY AREA BRAND NEW

2,600 sq. ft., on ½ acre on sewer, 4 bedrooms, family room, 3 fireplaces, 3 bathrooms, architect designed, built of shakes and wood, surrounded by seclusion and trees. Phil Ellis built. $125,000. One new cul-de-sac, off 2500 block MacDonald Dr., to view phone 477-9476.

BUILDER MUST SELL: Full basement 1300 sq. ft. deluxe home. Lifetime aluminium siding. Quiet cul-de-sac—just off East Saanich Road. What offers??? Call 388-6302.

COLWOOD LAKE

2918 Denise Place. Spotless, 2 year old, 3 bedroom, fully developed basement home on quiet cul-de-sac in area of new homes. Close to all amenities. Nicely landscaped. $56,900. 478-3974. No agents please.

SEAVIEW 15 ACRES, PEACE and quiet, 3 2-bedroom and 1 1-bedroom cedar homes, fully furnished. Trade equity appr. $55,000 for James Bay home, or? Victoria Press Box 589.

ANGLO-CANADIAN REALTY LTD.
817 Fort St. 388-6651

VIC'S FINEST WATERFRONT
1627 Hollywood Crescent, 2,100 square feet, ten-year-old Tudor, 4 bedrooms, $112,000. 598-8516.

$3,000. DOWN. — SEAVIEW. Near new 2-bedroom full basement home in Mill Bay. $39,900. 743-9159 evens.

TWO HOUSES FOR SALE TO BE moved by June 10th. To view call 388-6316 or 383-9839 evenings.

TWO BEDROOM HOUSE ON 425 Obed. $39,500. Open house Saturday and Sunday.

T. L. MANN and ASSOIATES LTD.
1820 Oak Bay Ave. 598-5144

RYAN PROPERTIES LTD.
Dedicated Service — integrity
G. E. Bus Ryan, 382-8135 anytime

TOD-HACKETT CONSTRUCTION LTD.
Days 384-1101 Nights 477-5554

SELL IT FAST THROUGH CLASSIFIED DIAL 386-2121

253 COUNTRY HOMES AND PROPERTIES

CANADA PERMANENT TRUST

1125 DOUGLAS ST. AND 3647 SHELBOURNE ST.

2 Exciting Seaview Properties

No. 1. On 2.3 park-like acres. Totally secluded. Superbly built 2-level home. Priced at $92,500. MLS.
No. 2. Spacious 3-bdrm. home with self-contained in-law suite. Butchart Gardens area. Priced at $64,900. MLS.
To view these propertien call WM. SANDERS, 479-3394 or 382-9191.

Good Earth

Over one acre level cleared lot in Central Saanich. Excellent garden soil, municipal water and hydro. Corner Stellys X Rd. and Wallace Drive. New on market so don't delay. $26,500. DON JONES 479-8386 or FRAN McVITTIE 382-8688 or 382-9191.

Canada Permanent

BUILT IN 1911 SEAVIEW CHARACTER HOME 10 ACRES PLUS

This home is definitely different and has been nicely modernized. Offers a very spacious combined living and dining area with fireplace. The kitchen is family-size with the utility room and pantry off. There are 2 bedrooms with all kinds of room for expansion in full, high dry basement (above ground). Wrap-around veranda on two sides with distant seaview. All this surrounded by the touch of a professional landscaper with numerous fruit trees and a nice garden area. Approx. 5 acres cleared. Stream runs through property. The home is set well back from the road offering quiet seclusion. Realistically priced at $73,900.

LARGE SEAVIEW LOT
2 blocks from Sooke Village. Loveview of Sooke Harbour and Olympics. Priced at $15,000.

SOOKE RANCHER RICHVIEW RD.
Vacant — immediate possession on this 3 bedroom home located in prime area 200 ft. from the ocean close to Whiffin Spit. Good sized landscaped lot all fenced. Price of $47,000 includes appliances.
642-3404 BILL KOZAK 592-2431
LANSDOWNE PROPERTIES LTD.

Western HOMES Ltd

4.5 ACRE OLDFIELD MINI-FARM

This spacious MODERN 3-bedroom family home includes an L-shaped living and dining room with glass door to large sundeck. Master bedroom has a 2-pce. ensuite bathroom and the full high cement basement has a 2nd fireplace roughed-in. A new 30'x32' horse barn; outdoor riding ring; and hot walker completes this fantastic property located adjacent to Bearhill and Elk-Beaver Lake Parks. Asking: $135,000. MLS 12115.

You can be the smart family who gets this bargain.
Call now
Jack Davis
386-3494 (24 hrs.)

Western HOMES Ltd

HOUSE ON 1/3 ACRE LOT PLUS EXTRA LOT

For year around living or summer recreation, this fantastic buy is approx. 5 miles past SOOKE VILLAGE, at beautiful Kemp Lake. 2 Br home has cosy LR with fireplace, plus kitchen with eating area, large wrap-around sundeck with partial view of the lake, PLUS another 1-3 acre, subdivided lot. This could be yours for only $30,900. (MLS 12207). It won't last. Phone now:
Terry Eden and Wilf Cotton
386-3494 (24 hrs.)

SOOKE REALTY LTD.
SOOKE, B.C.
642-5426

WATERFRONT — 2 BR older type home on level lot. 89½ ft. on Sooke Basin, good fishing area, lots of clams room for expansion. $44,000

WATERFRONT — 9½ acres. Many good building sites. Over 400 ft. on the straits. West of Sooke, make your offer on $75,000

ACREAGE AND 3-BR HOME — Nearly 11 acres with 1300 sq. ft., 2-step, partial basement home with many extras. $78,000

MRS. FLORENCE GOLDIE 642-5426
BOB GEORGE

4 Bdrms. — 2 Acres Metchosin

Reduced to $64,500. Owner transferred, must sacrifice this 1-year-old home on a well-treed acreage with park-like setting at back. Own stream and picnic, play on horse area. 1250 feet on main floor. Double master B.R. (en suite). Floor-to-ceiling rock fireplace. High and dry bsmt. Extra large covered sundeck. Call PAT DOERKSEN, 478-3432 or 382-9191. MLS. 12001.

Canada Permanent

METCHOSIN

7.4 acres with 3-year-old top quality custom built 2 bedroom home. Kitchen has custom cabinets and nook. Beautiful setting with paved driveway. Long frontage on good paved road. Plus, a real bonus in an approved second building site with sea view. $89,900.
MLS 12328. See this with GEORGE DAVIES
478-5588 479-4078
B.C. Land and Ins. Agency Ltd.

SEAVIEW SAANICH

Country home on one-and one-third acre, has 3 bedrooms, full height basement. The home was designed for comfortable living with fireplace, wide hall, twin sinks in the bathroom, lots of closets. Excellent garden and many fruit trees all provide a bountiful pantry. May be sold complete or with the home on just under half acre. Call anytime ADELLA ZARFT res. 478-9607, LANSDOWNE PROPERTIES, 592-2431.

HOLIDAY AT HOME THIS YEAR with your own 48' heated pool, situated in the centre of a 3200 sq. ft. delightful luxurious 5-bedroom, country home. Many other features to numerous to list. $143,500. 656-3317.

SAANICH PENINSULA PROPERTIES
For All Real Estate Requirements
Box 1235, Sidney, B.C. 656-4000

ARDMORE

½-acre overlooking golf course, split level, 3 bedrooms with double carport and patio. Built in china cabinet, thermal windows throughout. Many extras. Peace and quiet, country living. Buy direct from builder. $73,900. To view phone Mike, 656-4066 or Vick 656-4003

SHAWNIGAN LAKE

One acre gently rising building lot. Perfect for week ends or full-time residence. Start building next month. Asking only $12,900.
BEN GREIG, 388-6231 or 598-3105
Island Pacific Realty

WEST SIDE SHAWNIGAN LAKE waterfront lot, approximately a 300'x80'. Septic field and rough road. By owner, days only Monday-Friday. 388-7891.

SIDNEY - SAANICH PENINSULA
GORDON HULME LTD.
244 Beacon Ave., 656-1154

253 COUNTRY HOMES AND PROPERTIES

SIDNEY REALTY LTD
Serving the Saanich Peninsula
656-3928
Real Estate — Insurance

256 WATERFRONT PROPERTIES

WELCOME TO THE WONDERFUL WORLD OF WATER-FRONT CLOSE-IN 3-BEDROOM HOME

Until today this kind of secluded waterfront property has only been available to the favoured few. Those with unlimited funds, or those who don't mind driving 25 or more miles out of town to find something like it.

Situated within the 3 mile circle with 147 feet of delightful waterfront this property is a challenge to anyone with imagination and know-how.

THE BASICS

Just over ½ an acre of trees, shrubs, grass, terraces, pools, and kitchen garden.

3 bedroom older updated home with some character. Full basement, oil heat.

Your own Bay, Beach and Boathouse and panoramic views. If you have $89,500 and lots of ambition you can make this delightful spot into your shangrila, because you have the basics and all at the full low price of $89,500.

Call JOHN JAMES anytime within the next five minutes at 386-2437, 24 hours.

PACIFIC STRATA SERVICES LTD.

GORDON HEAD $108,000

This home is DIFFERENT. It is a home to delight a family with its fruit trees, shaded lawn; its fabulous views of sea and islands; its high ceilinged living room giving a light and airy tone to the whole house. The cosy panelled den with powder room adjoining, three bright bedrooms (master 4-pce ensuite), the cheerful kitchen and eating area with patio off, all continue the feeling of cheerful brightness. Located at end of cul-de-sac with a private driveway. Good parking. Courtesy to realtors.
479-1667 Wilfred Davis 658-8884

TEN MILE POINT

New listing of a contemporary style (16 yr.) home on 2/3 acre. The best of seaviews on the protected north shore, rocky easy-care lot with mature shrubs at front. Over 1500 sq. ft. on main provides 29 ft. LR, 3 BR's, plus rec. room with wall fireplace and third bathroom down. Asking $125,000. M.L.S. View by appt.—
479-1667 Wilfred Davis 658-8884
J. H. WHITTOME AND CO. LTD.
ROYAL OAK BRANCH

CEDAR CHINES ESTATE CHERRY POINT, V.I.

79 beautiful acres south of Duncan, V.I., all fenced with 1300 ft. of excellent seafrontage and tremendous view of the Sansum Narrows, Salt Spring Island and the Saanich Peninsula.
6-year-old, 2240-sq.-ft. main residence, plus caretaker's residence and two guest cottages, numerous outbuildings with near-new barn, tremendous workshop and 4-bay garage. Price of $460,000 includes stock and equipment. For brochure, further information, to view by appointment only, call PHIL LEMARE at 746-5171 or evenings at 746-5460. Or R. B. EVANS at 746-5171 or evenings at 746-5581.
H. W. DICKIE LTD.
70 Government St.,
Duncan, B.C.
"We Sell the Island"

WATERFRONT
$7,200
ATTENTION EACHERS
Summer seclusion by a large sparsely inhabited lake ten minutes drive to Vanderhoof. Treed, nice site for camper or A frame. LYNETTE DELAHUNT, 598-3321.

$15,000
WILD WEST COAST
Superb beach ¾ hour drive from Victoria. Calling fishermen, beachcombers and seekers of solitude. Small cabin, hydro. Access completely tree shrouded. Waiting for the wise finder. Details through LYNETTE DELAHUNT, 598-3321.
JACK MEARS OAK BAY REALTY LTD.

1 ACRE WATERFRONT
Just what the doctor ordered — peace, fresh air sunshine and surf. This treed "summer home property" or holding property has spectacular views over the straits to mainland mountains. Just minutes to 2 golf courses, salmon; lake or stream fishing, Forbidden Plateau and Courtney. White sandy beach for the kids. Priced to sell at $25,900.
GARDNER REALTY LTD.
385-7721 KENT MACLEOD 595-4273

WATERFRONT
$15,000
FISHERMAN'S HAVEN
Salmon waters, superb clean beach. Small cottage, boathouse and storage building. Immediate possession. Great for mobile.
LYNETTE DELAHUNT, 598-3321.
JACK MEARS OAK BAY REALTY LTD.

DENMAN ISLAND—WATERFRONT
1 acre, 427 feet waterfront. $19,900.
385-3435 K. O. MOORE Anytime
P. R. BROWN and SONS LTD.

VIC'S FINEST WATERFRONT
1627 Hollywood Crescent, 2,100 square feet, ten-year-old Tudor, 4 bedrooms. $112,000. 598-8516.

PIERS ISLAND WATERFRONT lot, power and water available $25,000. Victoria Press, Box 599.

TRADE Through CLASSIFIED

258 CONDOMINIUMS and TOWNHOUSES

$36,500

Brand new corner suite in charming building situated away from noise and bustle. 2 bedrooms, one and one-half bathrooms, frost-free refrigerator, continuous clean oven, garburator, quality carpets and draperies, all features you would expect in a much higher priced unit. Master bedroom, features off-white carpeting. Attractive balcony, covered parking. Hurry on this one. Special consideration given to cash buyer.
NEW MLS
MARGUERITE HOBBS
592-0022 or 598-3321
JACK MEARS OAK BAY REALTY LTD.

ESQUIMALT
Exquisite, new one-bedroom studio including all amenities and underground parking. $24,800. To view, call 386-3742 between 8-11 a.m.

258 CONDOMINIUMS and TOWNHOUSES

KNOWLES REALTY LTD.

Enjoy the FAIRFIELD WAY OF LIFE at 1145 Hilda St.
(Just off Cook)
Open to view daily 1-8
(Except Sunday)

KNOWLES REALTY is proud of this fine 30 unit condominium and invites you to view the 2 bedroom 1½ bathroom units while selection is at its best. Our location offers 2 convenient bus services or you may enjoy a quiet restful walk along tree lined streets to city centre.

Well priced from $39,500 to $45,900.

For prior appointment phone phone Greta Hofmeister at 592-6372.

UNIVERSITY PARK TERRACE APARTMENT HOMES

1870 McKenzie Ave. at Gordon Head Rd.

Situated in Gordon Head, a most desireable area, next door to Racquet Club and University. These one and two-bedroom homes must be seen to be appreciated.

Priced from $29,900 to $34,700 for 1 bedroom and $37,900 to $40,600 for 2-bedroom homes. All with under ground parking, plus many other amenities that just must be viewed to be digested. It is possible for a qualified purchaser to take possession of one of these excellent homes with as little as $3000 down payment.

OPEN HOUSE DAILY
including Sundays, 2 P.M.-8 P.M.

For more information phone our Salesman, Mr. Bud Forbes.

Sales office 477-8549, Residence 652-2950.

Diversified Holdings Ltd.

JACK MEARS OAK BAY REALTY LTD.

"The Professional People"
Coast to Coast
Real Estate Service
2194 OAK BAY 598-3321
3618 SHELBOURNE 598-3344

DALLAS ROAD
SHOREWOOD HOUSE
562 RITHET STREET
OPEN 2:00-4:30 DAILY
(EXCEPT SUNDAY)
4 ONLY LEFT
Fireplaces, 2 Baths, Washers and Dryers, En suite, Dishwashers, Self-Clean Oven, 30", Frost-Free Refrigerators, Garburator, Large Recreation Suite, Sauna. $44,500-$49,900. Call 598-3321 or 598-3344.

We are so proud of the Talisman that we ask you to compare other condominiums before choosing.

THE TALISMAN
929 Esquimalt Rd.
$37,000 — $40,000

Where your investment can go only one way — UP!

Where you get the best in construction, comfort and convenience. Plus many other amenities including Sauna, Swirl Pool, Entertainment Lounge, Work Shop, Underground Parking, controlled entrance. Assessment only $20 a month app. The good way of living.

Open 1 to 5 p.m.

J. H. WHITTOME and CO. LTD.
706 Fort St. — 388-4271

OPEN HOUSE
MONDAY THROUGH SATURDAY
2 P.M. - 4 P.M.
OR BY APPOINTMENT

GOODWIN MANOR
1148 GOODWIN

Relax and enjoy your leisure living in one of these deluxe two bedroom condominium suites near OAK BAY MARINA at a price you can afford!!

EXCLUSIVE WITH:

RITHET AGENCIES LTD.
714 FORT ST.
VICTORIA, B.C.
TEL: 382-4251

ONE BEDROOM SEA VIEW

On the top (4th) floor and only four years old. Large LR and BR. Fridge, stove and dishwasher included. Loads of storage. Covered parking. Sauna, workshop and games room in building. Reduced to $36,500.
IRENE DALZIEL 388-6231 or 477-6380.
Island Pacific Realty

3 BEDROOM—$36,000
Nicely decorated, comfortable, 2 storey condominium, townhouse, 1½ bathrooms, 4 appliances, drapes, wall-to-wall carpeting throughout, utility off kitchen. Fine family acommodation. MLS 12481
477-0191 ROMA NICOLL 384-4827
Royal Trust Real Estate Dept.
4082 Shelbourne St.

FAIRFIELD AREA
Spacious new 2 bedroom suite with 1368 sq. ft. Extra large living room and dining room dishwasher, large master bedroom with bay window, 1½ baths, large balcony, Indoor parking with controlled entrance. Phone owner at 592-2938 anytime.

BY OWNER
DELUXE CONDOMINIUM
Two bedrooms, fireplace, washer-dryer, dishwasher, garburator, refrigerator, range, wall-to-wall. Central location, no agents please. $42,500. 598-4161.

ROYAL ALEXANDER. WATERFRONT. 2 bedroom suite. $72,500. 598-1045, after 7 p.m. weekdays or anytime weekends.

258 CONDOMINIUMS and TOWNHOUSES

Bayshore realty ltd.

Lord Selkirk Estates
1006 Fort St. 388-6424

853 Selkirk Avenue
Has New Features and New Hours
Now Open
Monday Thru Friday
2:00 p.m. - 4:00 p.m. and 7:00 p.m.-9:00 p.m.
Saturdays
2:00 p.m.-4:30 p.m.

IN ADDITION TO THE FOLLOWING FINE FEATURES WHICH ARE ALL INCLUDED IN THE PRICE:
—2 bedroom suites
—some with dens
—deluxe u-shaped kitchens
—washer, dryer, fridge
—stove and dishwasher
—individual laundry rooms
—sauna and whirl pool
—recreation room
—controlled entrance
—covered parking
—brick exterior

WE HAVE ADDED:
1. A deluxe combination work shop and car repair area
2. Beautiful fireplaces in some of the suites

If You're Thinking Condominiums THINK LORD SELKIRK

Remaining suites competitively priced from
$40,900—$46,900

VIEW LORD SELKIRK AT YOUR OWN CONVENIENCE BY CALLING BAYSHORE REALTY LTD.
388-6424

ORCHARD HOUSE
647 Michigan Street
OPEN DAILY
1:30 to 4:30

Stabilize your rent and establish a growing equity in the purchase of a long term lease. Our centrally located highrise has magnificent sea and city views, a heated swimming pool, sauna, swirlpool, underground parking and workshop. Prices begin at $19,935.00, with a low down payment. The balance can be financed at TEN PER CENT.
PACIFIC STRATA SERVICES LTD.
386-2437

Cedarfair
1025 FAIRFIELD ROAD

A Distinctive Life Style
Offered in the Heart of Fairfield

Featuring:
—quality construction
—superior soundproofing
—ultra-spacious suites, some with fireplaces
—kitchens equipped with a full range of appliances including dishwasher
—underground parking garage with remote controlled steel door

PRICED FROM $49,000

Open Daily
(Including Sunday)
1 p.m. to 5 p.m.

COURTESY TO ALL REALTORS

Another quality condominium built by Danzo and Franco
Phone 386-8132 or 384-2944

Open to Buy
Mon., Tues., Wed.
1:30 - 4:30

Unit 50-840 Craigflower, Esquimalt. Close to schools, and bus. 2 upper levels. 3 bedrooms, 4 appliances. Reduced in price to only $35,500. Act Now! MLS 11687. JOHN RUSSELL 592-3248 or 477-0141.

A Bargain at
Parkside Place at Tillicum. Island Highway. You paint up and save. 2 bedrooms, 4 appliances. Vacant Over 900 sq. ft. Rock bottom price of $22,900. Act Now. MLS 11051. JOHN RUSSELL 477-0141 or 592-3248.

Canada Permanent

ONLY $27,900
2 bedrooms, hardwood floors, lovely living room and dining area Price includes stove, fridge, washer and dryer. Ample storage room. Call PETER BARDON, 592-2431 LANSDOWNE PROPERTIES.

$29,900
3 bedroom townhouse condominium, private entrance, patio, appliances, drapes, close to all ammenities. 385-6867.

258 CONDOMINIUMS and TOWNHOUSES

CANADA PERMANENT TRUST
ON DOUGLAS AT FORT

WINDSOR MANOR

DELUXE CONDOMINIUM APARTMENT HOMES

848 Esquimalt Road

DISPLAY SUITE NO. 5 OPEN
MON.-SAT. 1:30-4:30 p.m.
EVENINGS by Request

Excellent selection available with 12 different floor plans, larger than average living areas, coloured appliances, drapes, carpeting, sauna, swirl bath, billiards, hobby room, putting green, parking, etc. Compare the value offered with pricing from
One Bedroom — $24,500
Two Bedroom — $35,500
Immediate possession, low down payments with excellent financing available. Full details by calling HERB McDANNOLD 658-8844 or 382-9191 anytime.

VILLA PENTACO

CONCRETE CONDOMINIUM APARTMENTS
1235 Johnson Street
SHOWN DAILY ANYTIME
PHONE OFFICE—
382-9191
Display suite 201 — Open Fri.-Sat. 1:30-4:30.
Victoria's lowest priced concrete condominium offering convenient downtown location. Appliances, drapes and carpeting included. Immediate possession. Good selection available with pricing from:
One bedroom — $27,500
Two bedrooms—$33,750
CMHC financing available., Detail by calling H. McDANNOLD 658-8844 or D. MUSTERS 383-3789 or 382-9191 anytime.

Canada Permanent

Whyte & Gower
Oak Bay Properties Ltd.
2227 Oak Bay Ave.
592-2407

STUDIO CONDOMINIUM $23,500

Newly listed — vendor has to give up her suite in this new building. Living-dining room, small bdrm. or den, large storage rm. Sauna, swirl bath, billiard and hobby rm., putting green, underground parking. Excellent financing available. Call now GLADYS MILLER, 592-2407 or 598-7936.

3-BEDROOM TOWNHOUSE

Children and pets welcome in this bright, all redecorated townhouse condominium. Living room with sun deck off, dining area, kitchen and storage room on main. Upstairs are 3 bdrms, 4 pce. bath. All new W.W. Conventional financing available at 10¼%. Vendor transferred. Priced to sell at $31,500 (MLS 12260) GLADYS MILLER 592-2407 or 598-7936.

IMMEDIATE POSSESSION

CLOSE TO TOWN, Immaculate, de-luxe 2 bdrm suite 1155 sq. ft. 1½ bath. Loaded with extra's. Only 6 months old. Before you buy be sure to see this one. Appts. anytime call HOWARD BLAKE 592-2407 or 383-4372.

P.R.B
P. R. BROWN AND SONS LTD.

TOWNHOUSE—3 BEDROOMS

Main floor consists of very attractive living room with dining area with wall to wall carpet over hardwood floors. Modern kitchen with range and fridge included, utility room, storage room and 2 pce. bathroom. Upstairs are 3 bedrooms with hardwood floors, storage space and 4 pce. vanity bathroom. All this for $35,000.
To view call:
MRS. HARTT ANYTIME
385-3435
P. R. BROWN and SONS LTD.

SPENCER CASTLE

Danzo and Franco Holdings Ltd.
384-4013 2910 Cook St.

A Unique Concept

THIS IS CONDOMINIUM LIVING FAR BEYOND EXPECTATIONS. COME AND SEE FOR YOURSELF.

6-storey concrete structure
quality 2 bed., 2 bath stes.
1345 sq. ft.
Superb views. Beautiful gardens
Full recreational facilities
and guest accommodation in the old Spencer Home
From $67,000
OPEN FOR VIEWING
11-5 P.M. AND WED. EVE.

Exclusively listed with
J. H. WHITTOME and CO. LTD.
388-4271 479-1667

$24,400
Bachelor Suite
BY OWNER
Top floor, WW, fridge, stove, drapes, sauna, swirl bath, underground parking. 3 months old. 383-2888 after 5 p.m.

THREE-BEDROOM CONdominium near Saxe Point Park, $28,500. 592-7685.

258 CONDOMINIUMS and TOWNHOUSES

FAIRCLIFF
By the Sea

Seldom does an accommodation become available in the elegant Faircliff Manor. Just steps to the sea, buses and shopping. This two-bedroom suite has large living room and dining room for entertaining. The Faircliff specializes in hospitality. Beautiful rotundas and common rooms, swirlpool, large common patio and roof garden. Available for immediate inspection. Priced to sell at $42,900.
385-7721 KENT MACLEOD 595-4273

3 BEDROOMS—$31,500
MUST SELL URGENT!
Try $3,500 down with Government 2nd mortgage of $2,500, low assessment and taxes. 2 storey, cozy 3 bedroom condominium, large kitchen range and fridge, utility off kitchen. Vendors have bought and can give quick possession. Call:
477-0191 ROMA NICOLL 384-4827
Royual Trust Real Estate Dept.
4082 Shelbourne St.

265 HOUSES WANTED TO BUY

URGENTLY NEEDED!
1. 3-4 bedroom home in Gordon Head with developed basement — up to 5 years old. Preferably newer development. Price not to exceed $65,000.
2. Metchosin, Colwood, Langford area. 2-3 bedroom home up to $55,000 — must have garden area, preferably close to shopping.
If your home fits the above description, please call me immediately for prompt and attentive service.
477-0191 KNUD SCHWER 478-8203
Royal Trust Real Estate Dept.
4082 Shelbourne St.

The following are needed for Immediate occupancy:
1—OAK BAY: 3 or 4 BR character, near Glenlyon Prep.
2—OAK BAY: 2 or 3 BR Tudor up to $70,000.
3—VICTORIA or SAANICH: 4 or more BR's up to $50,000.
Also needed are single family and duplex zoned building lots. Please call:
384-8124 A. FAULKNER 382-6852
PEMBERTON, HOLMES LTD.
1000 Government St.

RETIRED MANITOBA POSTMAN
Can pay up to $75,000 cash for 3-bedroom home preferably with small acreage. 1 to 6 acres. Saanich Peninsula or Metchosin. Urgent. IRENE DALZIEL. 388-6231 or 477-6380.
ISLAND PACIFIC RLTY

SOCIAL WORKER is seeking an older country style or Tudor home with a bit of seclusion in 60-65,000 range. If you can help call TOM RAIG at 388-6231 or 385-1606. Island Pacific Realty.
OUT-OF-TOWNERS are seeking a 2 bedroom home in any nice older area. In the 40-45,009 range. Phone TOM RAIG 388-6231 or 385-1606. Island Pacific Rlty.

CALIFORNIA BANKER
Wants to live in smog-free Victoria. Requires modest 3-bedroom home with or without basement up to 25 yrs. old. Must be in nice neighborhood. Will pay up to $85,000 cash. Quickly call: BEN GREIG 388-6231 or 598-3105.
ISLAND PACIFIC REALTY

CONFINED TO WHEELCHAIR
Elderly lady has sold her country home and wants a 2-bedroom home in Fairfield or Oak Bay which would accommodate her wheelchair bound husband. Will pay up to $55,000 cash. Please call: CHRIS GREIG 388-6231 or 479-7995. Island Pacific Realty.

CASH BUYER COUNTRY PROPERTY
Require about 2 acres with a good smaller type home. With or without basement. Any area, Pedder Bay, Cherry Point, Qualicum, etc. Kindly call Mrs. Webb, Res. 477-3095 or Johnston and Co. Ltd., 385-2471.

RETIRED SCHOOL TEACHER
URGENTLY needs two or three bedroom home. No basement and a few steps. A good fence to keep dogs in yard would help. ALL CASH UP TO $55,000. URGENT. CALL ANYTIME, BEN GREIG 388-6231 or Island Pacific Realty.

HOUSES WANTED TO BUY
Our company will pay cash for your older home regardless of condition. Immediate decisions. Quick completions.
BILL KAPTEYN 384-7585
HENDERSON REALTY 385-9741

CASH FOR YOUR HOME
Investor will pay spot cash for any home, any area up to $45,000. Call GLENN NICHOLLS, 388-6231 or 598-7689 (24 hrs.) Island Pacific Realty.

RETIRED DENTIST
Needs 3-bdrm. home in any nice, quiet area. Must have a good sized lot. He has cash to $80,000. If you have a home like this please call GERRY FINNIGAN 388-6231 or 479-1040 (24 Hrs.)
Island Pacific Realty

MUST BE SMALL
Retired gentleman from Regina urgently requires one or two bedroom home with a small putter around garden. Any nice area and ALL cash up to $45,000. BEN GREIG 598-3105 or 388-6231, Island Pacific Realty.

WANTED
Wanted in the James Bay area, two-bedroom home with basement with room to park two cars on the lot. Please call:
Ernie Seronik 478-8696
J. D. BOSDET LTD.

VICTORIA BUILDER
Requires older character home for restoration, any area considered. Condition unimportant.
FREDDY STARKE
388-6231 479-3866
Island Parific Realty

SCHOOL TEACHER
requires 3-bedroom home with country atmosphere. Saanich Peninsula preferred. CASH up to $80,000. URGENT. Please call BOB KOHLRUSS 388-6231 or 598-7689. Island Pacific Realty.

INVESTOR WANTS
a good family home in a nice area for rental income. If you have a good family home to sell, in the $40-$50,000 range call: BOB KOHLRUSS, 388-6231 or 598-7689. Island Pacific Realty.

RETIRED COUPLE
From Manitoba and looking for a two or three full basement home up to $50,000 cash. URGENT. BEN GREIG, 388-6231 or 598-3105. Island Pacific Realty.

UNIVERSITY-LAKEHILL McKENZIE DISTRICTS
2 bedroom. Basement. Under $40,000. For client. Call R. KEELING 388-6231 or 383-3860 anytime. Island Pacific Rlty.

WANTED
2-bedroom home for retired couple, any condition. Please call TED CHARTRES, 386-2955 or res. 385-5508. Mayfair Realty.

HANDYMAN WANTS
2-bedroom home in any decent area up to $40,000 CASH. Something he can work on. Call: CHRIS CREIG, 388-6231 or 479-7995. Island Pacific Realty.

CLIENT WANTS 2- OR 3-BEDroom house inside 2-mile circle. Urgent. Vic Wong, 385-2458, Byron Price and Associates Ltd.

PRIVATE, WANT OLDER HOME, will pay cash, condition not essential. 479-2209.

SMALL HOUSE OR LOT, ½-2 acres, Saanich Peninsula. Victoria Press, Box 607.

TRADE Through CLASSIFIED

268 LISTINGS WANTED

List your home with a full service firm that offers complete REAL ESTATE, INSURANCE and MORTGAGE FINANCING. Our well-established business is the LOCAL REPRESENTATIVE for the ALL POINTS RELOCATION SERVICE enabling you to purchase anywhere in Canada or the U.S.A.

Call us for a qualified appraisal of your home or business.

SWIMERTON STEWART CLARK LTD.
1318 Blanshard 385-2481

TRY OUR TEAM!
Let us give you the best service in town. Take this opportunity to give us a call then sit back and watch our team go to work selling your home for the best possible price. We enjoy serving you better!
386-6796, JOHN, DAVE, BILL, KEN, FRED, RICK
WESTMONT REALTY LTD.
386-6796

SHAWNIGAN REALTY LTD.
Shawnigan Lake 743-5311

LIST YOUR SHAWNIGAN, COBBLE HILL OR MILL BAY PROPERTY with
743-5311 JOHN ETTEMA 743-2607
743-5311 MARIE MALBON 743-5145
Call Collect Anytime

ROBERTS INVESTMENTS LTD.
to list or sell call W. G. Moore
388-6691 702-1175 Douglas

270 EXCHANGE REAL ESTATE

DROP BY
Admire my beautiful ten-year-old frame. Don't be bashful, come in. I have eight rooms, two baths, two patios and a breathtaking view. Owner financed with easy terms. $85,400. 4986 Georgia Park Terrace. 658-8027.

TIGHT MONEY? WOULD TRADE young Pan-abode home on large semi-waterfront ocean-view lot in Ucielet for older home Victoria, Sidney area. Clear title.
M. Wight, Box 368 Ucluelet, B.C.
Phone 112-726-4463

271 LOTS FOR SALE

ASKE
ASKE Construction Ltd.
High View lot in Esquimalt facing east, fully serviced, comprehensive plans included. $26,500.
please call
656-1162 (Eves.)
OR OFFICE 477-9547

Mt. Newton X Road
1½ acres on the west side. Secluded, treed property. A choice location. $38,000.

SAANICHTON
Duplex lot on sewer and water, 126 ft. road frontage x 90 ft. deep. Full price $30,000.

Seaboard Properties Limited
LEN WATSON
6522-1141 652-2108

SOOKE BLDG. LOTS
$10,750 - $11,750
Located on Otter Point Road, next to Broome Hill Golf Course. Terms available to builders. Call:
STAN EAKIN
385-7761 (24 Hrs.) 479-5818 (Res.)
D. F. HANLEY AGENCIES LTD.

Saanichton Building Lots
Brand new subdivision. All services underground. Views of Olympics, countryside and water. Builder inquiries welcome.
$23,000-$23,500

Rick Kallstrom
386-0130
Unicon Homes Ltd.

SEAVIEW GORDON HEAD
Beautiful, landscaped, one-of-a kind lot situated at end of quiet cul-de-sac. Large 91x133 ft. on sewer. Priced to sell at $38,500.
385-7721 DALE BRIGGS 592-3978
GARDENER REALTY LTD.

Choice Lots
Some with a sea view, handy to UVic. Will build to your specifications. For full information call
384-8124 MR. GREENE 385-0795
PEMBERTON, HOLMES LTD.
1000 Government Street

ALMOST 1 ACRE
Situated on Kemp Lake Rd., just past Sooke. This lot is gently sloped with good size trees at the top end with some sea view. Water and power at the road, an ideal lot for a mobile home. Asking $18,900. Call Don Oakes at 478-4334 or B.C. Land 478-5588. MLS.

REWARD
For anyone owning private property or lot suitable for siting a mobile home, I will arrange for septic, water and electric. O.A. Reward yourself to an extra income of $50 to $100 per month. Write Robin Hood Sales, P.O. Box 4102, Victoria, B.C.

SEW VIEW LOT .85 ACRE
Nicely treed, excellent building site with southern exposure. $42,000. MLS
656-3924 BILL ROGERS 652-1891
Montreal Trust Co.

CHEMAINUS
Paved road, city water, ¾ Acre level lot O.K. for horse. $12,000. $2,000 down and balance at 12%, $140 per month. A. Klenman, Town and Country Realty Ltd. 382-7276.

INTERURBAN LOTS
2 lots on gentle south slope. Clear with border of oak trees. Only $16,500 each or discount for both. MRS. McKEAGE 479-5868 or 388-6231 Island Pacific Realty.

SEA AND MOUNTAIN VIEW
50'x100' lot. Sewer, water, near beach. $10,500. Adjoining 8129 Arthur Street, Crofton. 388-9153.

2.35 ACRES IN METCHOSIN, well treed. Partially cleared access and site, on city hydro and water. $27,000. 592-0994 after 6 p.m.

SUDDEN VALLEY LOTS, PARtial view of lake, surrounded by park. Lot 219, division 16, $13,500, Phone 658-1076 after 7 p.m.

SOOKE AREA, NEAR VILLAGE, secluded partially treed lots, 2 to 3 acres, mountain views. 642-5508.

TWO ACRES BRAEMER Heights—high location, by owner. $24,900. 384-3569.

ONE 2 ACRE LOT, SHAWNIGAN Lake, approx. 2 miles from village. 743-5322.

271 LOTS FOR SALE

½-ACRE LOT
On Lands End Road near Swartz Bay ferry terminal. Asking $23,000.00.
385-7721 BILL WEISS 598-8443
GARDNER REALTY LTD.

METCHOSIN
GLEN FOREST WAY, OVER 2 acre corner lot, well treed, improvements made, ready to build with house plans available. $33,500. 385-8116 after 5:00 p.m.

OAK BAY ¾ ACRE. POTENTIAL development site. Prime location. Currently a revenue building. $250,000. No agents. 598-7691.

FOR SALE, 2 PARTIALLY treed lots in Ladysmith area on water and paved road. Call evenings, 112-245-2533.

FOR SALE: LARGE CORNER Broadmead lot, by owner. 477-3246.

273 PROPERTY FOR SALE

Western HOMES Ltd.

1.36 ACRE WELL TREED GENTLE SLOPE

Located in North Saanich, near Tatlow Road, this outstanding property must be sold. If you want a unique property for a fantastic rural homesite, you must see this! Asking $32,500. (MLS 11585).

For details, call now!
Jack Davis
386-3494 (24 hrs.)

CLOSE IN ACREAGE
2½ acres clear land, some trees, small creek, 5 mile circle. $39,000. MRS. McKEAGE, 479-5868 or 388-6231, Island Pacific Realty.

RESIDENTIAL AND COMMERCIAL property for building and developing required immediately. Unicon Homes Ltd. 386-0130.

METCHOSIN
2.02 treed acres, offering seclusion. Asking $25,000. 478-5309.

274 PROPERTY WANTED

ALL CASH
We will pay you cash for one lot or more, suitable for building; or acreage of any size in Victoria area, suitable for development. Phone now Kasapi Construction. 386-6191.

CASH CLIENTS
For subdividable or good holding property from 5 acre minimum up; any area. Call BOB DAVISON, 592-0796 or OLYMPIC REALTY LTD., 385-5741

WATERFRONT PROPERTY BEtween Ladysmith and Mill Bay with a 2 bedroom house or undeveloped lot. Cash buyer. 245-3926.

YOUNG COUPLE URGENTLY needs property, ½ to 3 acres, 477-2777 or 592-6367.

TRADE Through CLASSIFIED DIAL 386-2121

280 ACREAGE FOR SALE and WANTED

CENTRAL SAANICH 5½ ACRES HOBBY FARM
New 3 bedroom home with ensuite plumbing. Good sized living room, dining room, kitchen with eating area. Downstairs has 3-pce. bathroom, R.I. fireplace and R.I. rec room with the ceiling completed and all ready for panelling. A 4th bedroom or den is also completed. A new separate stuccoed garage of 1150 sq. ft. with a second level of approx. 350 sq. ft. will make an excellent separate work area for the hobbyist. MLS 12373
Call:
595-5171 DOUG POSKITT 656-4236

3.1 ACRES SOOKE
Year round trout stream. Very secluded. $24,000. Call Bob Garside, CANADA TRUST, 595-5171.

1. RIVERFRONT ACREAGE
107 acres of trees and meadows with 3500 ft. of frontage on the beautiful North Thompson. This property is zoned about two-thirds agricultural and one-third rural, and is traversed by the Yellowhead Highway. Asking $25,000. MLS.

2. TOFINO
30 acres within Tofino townsite. Highway frontage totals 1035 ft. Multiple zoning, serviced with hydro and water. An excellent holding property in this magnificent recreation area. MLS. $90,000.
For full information on the above properties call:
JOHN BELL 384-8124
Country and Island Dept.,
PEMBERTON, HOLMES LTD.,
1000 Government St.

12.5 ACRES MODERN RANCHER
Here is an appealing four-year-old home situated on prime farmland, near the Saanich-Central Saanich border. The home offers 1400 sq. ft. — three bedrooms, living room with raised hearth fireplace, dining room, bright kitchen with sliding doors to sundeck, full basement, ready for easy development. This is a choice location with Approx. 2-3 of the land cleared and seeded. The asking price $159,900.
IAN BOORMAN 386-7521
BOORMAN INVESTMENT CO.,
1111 Government St.

HIGHLANDS
Over 6½ acres of nicely treed property for that secluded homesite or holding property. Beautiful views. Asking only $31,000 and vendor will consider trades. M.L. 11012.
DAVID BILLINGHAM
BAYSHORE REALTY LTD.
1006 FORT STREET
388-6424

ACREAGE
Ten acres for $42,000. Mixture of Arbutus, Firs, and Cedars. Buy now. Prices are increasing. Call BEN PARENT
598-5166 385-2861
NEWSTEAD REALTY LTD.

Wanted immediately, treed building lot in any area.
388-6424
SYL SHUMKA
BAYSHORE REALTY LTD.,
1006 FORT ST.

21 ACRES WITH BEAUTIFUL southerly slope. Some timber. Vendor will carry. Asking $68,000. MLS 12363 ADELLA ZARFT res. 478-9607 — 592-2431 LANSDOWNE PROPERTIES LTD.

10 TO 30 ACRES WANTED. ALL details to M. Moses, 13510 King George Highway, Surrey, or phone 588-0361.

DEEP COVE AREA, 2 ACRES, $37,500. Excellent building site. 656-4966.

285 UP-ISLAND PROPERTIES

VANCOUVER ISLAND
5-ACRE PARCELS
TREED—SOME LAKEFRONT
8 MILES TO NANAIMO
ONLY $3,000 DOWN
PRICE FROM $25,900

A chance to live in the country! Meadows, arbutus, fir, cedar. Beaver and ducks. Country serenity. Buy now for the future and watch the value go up. Phone or write Peter Kloosterboer at Nanaimo Realty Co. Ltd., Box 518, Nanaimo, B.C. at 754-2311 or evenings 758-7771 collect.

VANCOUVER ISLAND
BUY LAND—BUY LAND
BUILDING LOTS
$120 DOWN
$120 MONTHLY
PRICE $11,900

Choice investment at the right terms. Serviced treed lots, city water, paved roads, within city limits. Pay just $120 monthly and watch the land value go up. Also West Coast lots, Long Beach area. Treed, serviced with water, sewer, hydro and paved roads. Priced from $7,000 terms from $100 down and $100 monthly. For brochures and information, phone or write, Peter Kloosterboer personally at Nanaimo Realty Co. Ltd., Box 518, Nanaimo, B.C. at 754-2311 or evenings 758-7771 collect.

VANCOUVER ISLAND
5 ACRE PARCELS
TREED SOME LAKEFRONT
8 MILES TO NANAIMO
ONLY $3,000 DN.
PRICE FROM $25,900

A chance to live in the country! Meadows, arbutus, fir, cedar. Beaver and ducks. Country serenity. Buy now for the future and watch the value go up. Phone or write Peter Kloosterboer at Nanaimo Realty Co. Ltd., Box 518, Nanaimo, B.C. toll free at 684-6932 or evenings 758-7771 collect.

COWICHAN BAY VIEW HOME

Superb setting for this lovely retirement smaller home, on near half acre. The vistas are immense and the area "just more adjectives". Heatilator floor to ceiling fireplace compliments an attractive sunken living room, sundeck and modern kitchen amenities. Asking $65,000. Appointments to view through ROD P. DAVIES, Anglo Canadian Realty Ltd., 748-2561 or residence 746-6971.

SUNNY PARKSVILLE
COLUMBIA BEACH
PRIVATE SALE

Architect designed California style, no step home—2200 ft. One floor-luxuriously carpeted and finished. 3 bedrooms, master ensuite with large dressing room—family room off kitchen. Across the street from level beach. In area of quality homes. Close to marina and golf courses. Exceptionally well built, below replacement cost at $77,500. 752-6953 for appointment to view.

SEAVIEW SECLUSION
MILL BAY

Almost ¾ of an acre and a lovely modern ranch style home. Very spacious with over 1600 sq. ft. of finished living area. Beautiful views from all windows. Full basement and a very nice little guest cottage. MLS. Valued higher but owner will sacrifice at $56,900 for a quick sale. Call G. NICHOLLS OR G. FINNIGAN 388-6231 Island Pacific Realty.

Pearson REALTY LTD
BOX 399, PARKSVILLE, B.C.
248-3217 752-6964.

WILL SOME KIND PERSON with small piece of land with cabin or small house, to rent reasonable to pensioner with 5-year-old granddaughter, so she can keep her chickens and ducks, urgent. We will fix up. To P.O. Box 673 Government Street, or 479-8418, 8 a.m.-3 p.m. Elizabeth.

BY OWNER—LARGE 5 YEAR old, 4-bedroom house situated on ¾ acre in nice area of Cobble Hill. Asking $53,500. Phone (112) 743-2509.

LOT IN SOUTH WELLINGTON. 43.9x132, $4,500 — MLS.
DONNA VALIKOSKI. 385-8784
MARY McGUIRE
DOUGLAS REALTY LTD.

TWO 5 ACRE LOTS, NICE VIEW, Mill Bay, $35,000. Terms. 743-2074.

EAGLE REALTY LTD.
Box 1060 Parksville, B.C.
Telephone 248-6191

BY OWNER—DUNCAN—NEW 3 bedroom home—reasonable. 746-5887 Duncan.

4.25 ACRES $28,500, NORTH MILL Bay. Phone 743-5313 or 743-2318.

SELL IT
FAST
THROUGH
CLASSIFIED
DIAL 386-2121

FARMS FOR SALE PROPERTIES

NORTH SAANICH

20-Acre Farm in 4.5-acre lots. Large barn with ample storage for hay. Renovated house. Part basement. 3 bedrooms. Full price $170,000 with terms. Call WILF DAVIES 656-5002, or 388-6231. ISLAND PACIFIC REALTY LTD.

SECLUDED 11 ACRES FARM with large well constructed home, out buildings, excellent water supply. $89,500. 743-5829. No agents.

LAKE COWICHAN VILLAGE Family home, seclusion, trees, view. Owner 749-3597.

DASHWOOD REAL ESTATE ... Parksville-Qualicum Speci...

293 GULF ISLAND PROPERTIES

MUDGE ISLAND
5 BEAUTIFUL ACRES
$21,000—$5,000 DOWN

Never a chance like this again! The acreage is flat, beautifully treed with immense arbutus, fir, etc. There is an old fruit bearing orchard and a small pasture which creates an ideal setting. Excellent moorage. Warm swimming, shell fish galore just across the road. Quiet and seclusion here yet with easy access by cartop boat from either Gabriola or Vancouver Islands. Don't miss this! It is better than I say it is! Phone Harry Donald personally at Nanaimo Realty Co. Ltd., Box 518, Nanaimo, B.C. at 754-2311 or evenings 758-6859. If out, please leave message, will contact you.

TRANQUILITY, HOLIDAY, PRIVACY
RUXTON ISLAND

For $6,900 you can own 2 acres on beautiful Ruxton Island. (Ten minutes by cartop boat from launching ramp on Vancouver Island.) Two acres of forest and peace, two acres of security and contentment. No cars, no telephone. Call soon. Waterfront lot also available, $12,500. Call now! Phone Glen Galloway personally at Nanaimo Realty Co. Ltd., Box 518, Nanaimo, B.C. at 754-2311 or evenings 758-5537. If out, leave message—will contact. Please call collect.

MAYNE ISLAND

Lovely waterfront lot on Village Bay, within walking distance of ferry terminal. Piped water, hydro, and sewer provided. Safe boat anchorage, down payment. $7,000. bal. at 9%. $22,900 MLS 656-1154 MR. ELWELL 477-3988
Gordon Hulme Limited

SPIRIT LIFTER

On beautiful Gabriola. Almost 1 acre of lovely Douglas Fir a stones throw from the beach. The best buy on the Island, at $8,900. MLS. G. NICHOLLS OR G. FINNIGAN 388-6231 Island Pacific Realty.

294 MAINLAND AND OUT OF PROVINCE PROPERTIES

160 ACRES, ATTRACTIVE creek, mountain and valley views, some fields, Williams Lake. $48,000. By owner, 652-1088.

NOTICE TO CREDITORS AND OTHERS

In the Matter of the Estate of CYRIL McLEAN FRY, Deceased, late of 1311 Neill Street, Port Alberni, British Columbia.

NOTICE IS HEREBY GIVEN that creditors and others having claims against the estate of the above named deceased are hereby required to send them to the undersigned Executor at P.O. Box 1232, Victoria, British Columbia, before the 30th day of June, A.D. 1975, after which date the Executor will distribute the said estate among the parties entitled thereto, having regard only to the claims of which it then has notice.
CANADA PERMANENT TRUST COMPANY
Executors
By its Solicitors,
MESSRS. HORNE, COUPAR & COMPANY

NOTICE TO CREDITORS AND OTHERS

Re: Estate of Arthur Miles, Deceased.

NOTICE is hereby given that creditors and others having claims against the Estate of Arthur Miles, late of 1798 Kings Road, Victoria, B.C. are hereby required to send them to the undersigned Executor at P.O. Box 340, Victoria, B.C., before June 30th, 1975, after which date the Executor will distribute the Estate among the parties entitled thereto, having regard only to the claims of which he then has notice.
DATED the 21st day of May, 1975.
ROBERT M. McKAY,
Executor
HARMAN & COMPANY,
No. 540, 645 Fort Street,
Victoria, B.C.,
Solicitors.

PART 1—
NOTICE TO TENDERERS

Sealed Tenders for: MARCHMONT STREET SEWAGE PUMPING STATION.

Addressed to: MR. G. M. BERRY, CITY ADMINISTRATOR, CORPORATION OF THE CITY OF DUNCAN, 281 Canada venue, Duncan, B.C.

Will be received until: 2:00 p.m. Pacific Daylight Time July 4, 1975.

The work consists of Installation of a 2300 GPM automated sewage pumping station, standby diesel generator and associated works.

Copies of the documents can be purchased from the offices of the consulting engineers upon a payment of $15.00 to the consulting engineers. The documents can be viewed at the offices of:
AMALGAMATED CONSTRUCTION ASSOCIATION OF B.C.
2675 Oak Street, Vancouver, B.C.
and
CONSTRUCTION ASSOCIATION OF VICTORIA
1075 Alston Street, Victoria, B.C.

The drawings and specifications are not required to be returned and no refunds shall be made.

Tenders shall be submitted in accordance with the requirements of the Instructions to Bidders.

The Owner reserves the right to waive informalities in, reject any or all tenders, or accept the tender deemed most favorable in his interest.
G. M. BERRY,
CITY ADMINISTRATOR,
THE CORPORATION OF THE CITY OF DUNCAN,
281 Canada Avenue,
Duncan, B.C.
DUNCAN KONDRA ENGINEERING LTD.,
281 Canada Avenue,
Duncan, B.C.

LUNDS
926 FORT ST
REMAINING EFFECTS
From
SEVERAL ESTATES
by
AUCTION
Tonight at 7:00
ANTIQUE PIECES
SUITES FOR ALL ROOMS
B.C. INDIAN BASKET and TRAY
ORIENTAL and ENGLISH CHINA — "R.C.D." etc.
FEW GEO. VICT. FRENCH SILVER PIECES
10'x14' KASHAN RUG
RIDING MOWER
"CHRYSLER" 6 h.p. OUTBOARD and TANK
(2 months old)
RANGES-REFRIGERATORS
ANTIQUE WEAPONS
LUNDS AUCTIONEERS & APPRAISERS PHONE 386-3308

PART 1—
NOTICE TO TENDERERS

Sealed Tenders for: SUPPLY OF EQUIPMENT FOR MARCHMONT STREET SEWAGE PUMPING STATION

Addressed to: MR. G. M. BERRY, CITY ADMINISTRATOR, THE CORPORATION OF THE CITY OF DUNCAN, 281 CANADA AVENUE, DUNCAN, B.C.

Will be received until: 2:00 P.M., Pacific Daylight Time, June 16, 1975.

The equipment shall consist of: 3 vertical open shaft, non-clog sewage pumps and related controls; 1 — 100 KW standby diesel generating plant and controls.

Copies of the documetns can be purchased from the offices of the consulting engineers upon a payment of $15.00 to the consulting engineers. Documetns can be viewed at the offices of
AMALGAMATED CONSTRUCTION ASSOCIATION OF B.C.
2675 Oak Street, Vancouver, B.C.
and
CONSTRUCTION ASSOCIATION OF VICTORIA
1075 Alston Street, Victoria, B.C.

The drawings and specifications are not required to be returned and no refunds shall be made.

Tenders shall be submitted in accordance with the requirements of the instructions to Bidders.

The Owner reserves the right to waive informalities in, reject any or all tenders, or accept the Tender deemed most favourable in his interest.
G. M. BERRY,
CITY ADMINISTRATOR,
THE CORPORATION OF THE CITY OF DUNCAN,
281 Canada Avenue,
Duncan, B.C.
DUNCAN KONDRA ENGINEERING LTD.,
281 Canada Avenue,
Duncan, B.C.

UNIVERSITY OF VICTORIA

TENDER CALL
ADDITION TO FACULTY CENTRE

Sealed tenders for the construction of an Addition to the Faculty Centre will be received up to 2:00 p.m. Pacific Daylight Time on Friday, June 13, 1975 at the office of the Director of Campus Planning, Saunders Building, University of Victoria and will be opened in public immediately thereafter

Plans and specifications may be obtained from the Architects, Peterson and Lester, 1010 Langley Street, Victoria, B.C. upon payment of a deposit of $20.00, which sum will be refunded if the plans and specifications are returned to the Architect's office within two weeks of tender close.

Tenders shall be subject to acceptance within thirty days. The successful tenderer shall furnish a Performance Bopnd in the amount of 50% of the Contract Price.

The lowest or any tender will not necessarily be accepted.
I. W. Campbell, P. Eng.
Director of Campus Planning,
University of Victoria.
May 28, 1975.

PART 1
NOTICE TO TENDERERS

Sealed Tenders for: MARCHMONT STREET SANITARY TRUNK SEWER

Addressed to: MR. G. M. BERRY, CITY ADMINISTRATOR, CORPORATION OF THE CITY OF DUNCAN, 281 CANADA AVENUE, DUNCAN, B.C.

Will be received until: 4:00 P.M., Pacific Daylight Time, July 4, 1975.

The work consists of: Installation of 8,400 lineal feet of sanitary sewer from 12 inch to 24 inch diameter and related appurtenances.

Copies of the documents can be purchased from the offices of the consulting engineers upon a payment of $15.00 to the consulting engineers. The documents can be viewed at the offices of
AMALGAMATED CONSTRUCTION ASSOCIATION OF B.C.
2675 Oak Street, Vancouver, B.C.
and
CONSTRUCTION ASSOCIATION OF VICTORIA
1075 Alston Street, Victoria, B.C.

The drawings and specifications are not required to be returned and no refunds shall be made.

Tenders shall be submitted in accordance with the requirements of the Instructions to Bidders.

The Owner reserves the right to waive informalities in, reject any or all tenders, or accept the Tender deemed most favourable in his interest.
G. M. BERRY
CITY ADMINISTRATOR
THE CORPORATION OF THE CITY OF DUNCAN
281 Canada Avenue,
Duncan, B.C.
DUNCAN KONDRA ENGINEERING LTD.,
281 Canada Avenue,
Duncan, B.C.

AUCTION
GALLERY
DON'T MISS
2 BIG AUCTIONS
WED., JUNE 4
1 P.M. and 7 P.M
Chesterfield suites, bedroom suites, glass showcases, Color TV, wood and coal stove, refrigerators, ranges and other appliances, misc., tools, Indian baskets and lots of bric-a-brac.
3 COMPLETE HOUSEHOLDS OF FURNITURE
ANTIQUES
2 Antique Chinese dolls, copper and brass jardinieres, copper kettles, brass candlesticks, brass bed, lots of small sterling pieces and crystal, leaded glass windows, pump organ, wardrobes, sideboards, wash stands, dressers, Victorian chest of drawers.
ANTIQUE CAST IRON TOYS
Train, horse drawn fire pump, horse drawn carriage with people, fire engine.
'66 GMC PANEL
½ Ton, heavy duty, 6-cylinder, 4-speed, insulated back. Great for camping!
'65 DODGE POLARA
2-Door Hardtop
Power brakes, power steering, immaculate condition.
PHONE 383-2524
FREE PICKUP
FREE APPRAISALS
THE AUCTION GALLERY
966 Yates

Drama finals begin

COURTENAY—The culmination of months of planning by local Little Theatre members reaches a peak at 8 p.m. tonight when Laurie Wallace, deputy provincial secretary officially opens the B.C. Drama Association finals at the Courtenay Civic Theatre.

Wallace is substituting for Lieutenant-Governor Walter Owen, who has been forced to curtail public appearances since suffering an injury recently.

Amateur Thespians from across the province will be here until Saturday night competing in the competition, attending workshops, and meetings with adjudicators Richard Ouzounian and Norman Young.

After tonight's opening ceremonies, the curtain will rise on the first of the plays. The program includes eight plays representing the various provincial zones of the BCDA.

In conjunction with the festival, the local Arts Alliance is sponsoring a Crafts and Pleasure Fair June 6-8 in Lewis Park between noon and 8 p.m.

The event will feature crafts and craftsmen from many parts of the province.

There will be a concert with two performances daily, and wandering minstrels will be in the park.

A troupe of Duncan people will be presenting the Food and Entertainment Oasis with musicians, puppets, movies, exotic dancers and dance theatre.

Puppet shows, archery displays and mural paintings are some of the events arranged for children.

Between 7 and 7:45 p.m. each evening this week local groups will perform in the theatre foyer and around the fountain in the civic centre complex.

Honors Night will be held Saturday starting at 8 p.m.

Several workshops are planned beginning Wednesday afternoon until Friday. These include mime workshops, improvisational drama, seminars on community theatre management and a workshop for directors.

The Chilliwack Players' Guild is presenting an original play about the last days of Pierre Laporte. Vernon Powerhouse Theatre is staging a three-act production of The Cell and St. Luke's Players of Victoria will present Parents' Day.

Keep Tightly Closed in a Cool Place is the offering of Burns Lake Theatre Society, while Lake Windermere Players present The Lover.

The Buckley Valley Players' Club at Smithers stage Better Days, Better Nights; Williams Lake Players' Club The Zoo, and Qualicum Beach Company offers Orpheus Umbra by Jean Cocteau.

Board taking steps to lift land freeze

By BILL SMITH
Colonist Correspondent

COURTENAY — Despite objections from Quadra Island regional director Samuel Hooley the Comox-Strathcona Region Board has taken steps to lift the Agricultural Land Reserve freeze from Quadra and Cortes Islands.

The board's planning committee has requested the subdivision freeze be lifted after recommending an appeal by Fordon Wagner of Courtenay to have the ALR lifted on property adjacent to a subdivision on the east side of Quadra.

The committee recommended the appeal be allowed "due to the poor soil capability and that the entire east coast of Quadra be reviewed for similar reasons."

Hooley, however, argues that lifting the ALR will allow rapid subdivision of many large lots and increase the population density of the island to an undesirable level.

He said the population of Quadra cannot increase too much more because the ferry is already overcrowded.

"The ferry will not take the strain of additional traffic," he said.

Opposing this viewpoint is Sayward director R. A. Smith. The board cannot deny a citizen the right to have a home simply because the transportation is not adequate to enable someone to get to their home, he said.

He favored lifting the agricultural freeze and argued that a ferry operation is a separate matter which should be dealt with accordingly.

He maintained the east coast of the Island must be reviewed by the B.C. Land Commission, with a view to allowing 10-acre packages in accordance with the planning committee's decision.

The committee recommendation will be forwarded to the land commission, which has the final authority on ALR appeals.

Regional planning director Thomas Becker said the committee decision was made because directors thought the land was only marginal and suitable water was not available to irrigate any possible crops.

Quadra and Cortes lands were placed in the ALR because of information from old Canadian land inventory maps, and much of the information could be outdated or haphazard, Becker said.

The recommendation of the committee to lift the ALR from Cortes Island came with a ruling on an appeal by A. J. Ashby.

The committee ruled: "That this appeal be allowed and the regional board reiterate its stand that no land on Cortes Island be included within the ALR."

— Bill Smith

Studying map of proposed Cumberland-Port Alberni Road, from left: Rev. Eric Cole, president, Cumberland Chamber of Commerce, Eva Burns, Parksville, second vice-president of the Associated Chambers of Commerce of Vancouver Island and Thomas Tryon, Parksville, president of the ACCVI.

New road proposed

CUMBERLAND — Members of the Cumberland and Port Alberni chambers of commerce will participate June 14 in a venture to promote development of a road link between the two communities.

They will start from their respective centres and travel an existing logging road, meeting half way to eat lunch, and then make their way to Port Alberni for a meeting to discuss the long-awaited road link.

A film is being made of the existing road between the two communities to be presented to the provincial government later this year along with a petition by the two chambers of commerce which will stress the need for construction of a highway link between the two centres.

Tryon said recently the government must be made to realize that developing a road to link the twa communities is a sensible extension of the existing highway network on the Island.

Motorists travelling between the two points now must make a trip of 70 miles, this distance would be cut in half if a road was built.

Nanaimo third

South Delta leads high-school golf

108-MILE HOUSE—South Delta held a five-stroke lead after the first round of the B.C. high-school boys golf championship, but Aren Frederickson of Nanaimo shared the individual low-gross honors.

Frederickson shot a one-over-par 73, helping Nanaimo to third place in the standings with 326. South Delta has 318, Eric Hamber of Vancouver 323, Oak Bay is fourth with 328, Chemainus fifth with 333 and the only other Vancouver Island entry, Mt. Douglas, is 18th with 358.

Mark Slavin of Eric Hamber was tied with Frederickson for low-gross honors, while Charlie Fisher of Oak Bay was third at 78 and Wayne Little of Oak Bay was fourth at 79.

Scores were higher than usual because of the poor condition of the greens, which suffered a severe case of winter-kill; and a thunderstorm, which interrupted play late in the afternoon.

The 21-school tournament finishes with another 18-hole round today.

Following are the Vancouver Island scores:

Nanaimo (326) — Frederickson 73, Mike McKay 82, Rod Guimont 84, Wayne Reece 87.
Oak Bay (328) — Charlie Fisher 78, Wayne Little 79, Art McLeod 85, Grant Olsen 86.
Chemainus (333) — Jim Hagg 80, Kevin Mitchell 84, Lance Syme 84, Casey Wickham 85.
Chemainus (333) — Jim Hagg 80, Kevin Mitchell 84, Lance Syme 84, Casey Wickham 85.
Mt. Douglas (358) — Jim Cook 83, Mike Cook 89, Ian Jesney 90, Geoff Howells 96.

Pakistan bows out

LAHORE, Pakistan (Reuter) — Pakistan has announced it would not stage the 1978 Asian Games because of the heavy financial burden. The Pakistan Olympic Association president, Malik Mairaj Khalid, told a news conference the government had decided it could not afford the estimated cost of $95 million for the Games.

Thompson sharp

BOSTON (CP) — Former Victoria Shamrock Ivan Thompson scored four goals for the Bolts as Boston and Quebec Caribous battled through a scoreless overtime period to a 17-17 tie in the only National Lacrosse League game Sunday night.

Victoria man charged

DUNCAN—A Victoria man has been charged with impaired driving after an accident in which a car hit a bridge near here, and a driver of another car was admitted to hospital Sunday evening.

Police said Charles Norman Thompson, 64, of 1015 Fashoda Place, Victoria collided with the Silver Bridge, south of Duncan on the Island Highway, and then was in collision with a car driven by Lawrence Hodgess of Crofton.

Hodgess was taken to hospital with minor injuries and was later released. Property damage was estimated at more than $3,000.

Differences examined

DUNCAN—Different viewpoints on roles and relationships between men and women will be the topic of discussion tonight.

A panel made up of Cowichan Valley men and women is being sponsored by the Focus on Women Committee here.

Those interested are welcome to attend the meeting in Room 13 of the Cowichan senior high school at 7:30 p.m.

Whitecaps toppled

Eli Durante scored twice for Rochester, leading the Lancers to a 3-1 win Sunday over Vancouver Whitecaps in a North American Soccer League game.

Durante scored on a free kick with less than two minutes remaining in the first half, then made it 2-0 with 3:57 gone in the second period on a breakaway.

Brian Budd scored for the Caps at the 75th minute but Tommy Ord of the Lancers knocked in a header from 10 yards out about nine minutes later to round out the scoring.

The loss, coupled with a Seattle Sounders win over Chicago Sting by 2-1, dropped Whitecaps into second place in western division.

In another Sunday game, Toronto edged Boston, 2-1.

Eastern Division	W	L	F	A	BP	Pts
Miami	7	1	21	9	18	60
Tampa Bay	7	1	18	9	19	59
Washington	4	2	13	8	13	37
Philadelphia	3	3	7	7	7	25
Baltimore	0	4	3	11	3	3
Central Division						
St. Louis	7	3	20	14	19	61
Denver	3	4	10	15	10	28
Dallas	3	5	12	12	10	28
Chicago	3	5	9	13	9	27
San Antonio	1	7	6	18	6	12

Western Division	W	L	F	A	BP	Pts
Seattle	6	3	14	12	14	50
Vancouver	6	3	14	9	13	49
Los Angeles	4	4	12	12	11	35
Portland	4	2	9	6	9	33
San Jose	3	5	12	14	12	30
Northern Division						
Toronto	3	4	9	12	9	27
Hartford	3	3	7	11	7	25
Rochester	2	5	13	14	13	25
Boston	2	5	10	14	10	22
New York	2	4	10	9	8	20

Driver killed

ADENAU, Germany (AP)—West German race driver Walter Czadek, 33, was killed Saturday in practice for Sunday's 1000-kilometre (about 650 miles) endurance race here after his car flipped over seven times.

Retains crown

GRANADA, Nicaragua (AP) — World Boxing Association featherweight champion Alexis Arguello of Nicaragua successfully retained his crown Saturday night, stopping Panamanian challenger Rigoberto Riasco with a second round technical knockout.

NHL assumes Swig will operate Seals

MONTREAL (CP) — The National Hockey League is proceeding on the assumption that a group headed by San Francisco businessman Mel Swig will operate California Seals next season.

NHL president Clarence Campbell said Monday that Swig has been able to make financial arrangements to purchase the league-operated Seals.

"We're proceeding on the assumption it (the deal) will go ahead," Campbell said. "I can't say it's a tight, binding deal, but that's what we're contemplating."

Apparently Mayor Joseph Alioto of San Francisco "has intervened" and has given his blessing to another approach that will solve one of Swig's major problems.

Siwg had been given until May 30 to complete a deal with the NHL for the franchise. However, two days before the leadline it was reported from San Francisco that the sale to Swig's group was in jeopardy because of the apparent demise of the $290 million Yerba Buena Project — a project that would have included the construction of an arena as a new home for the Seals.

Campbell said it now was the objective of San Francisco and Swig to build another arena in that city. Part of the Yerba Buena Project site would be used to construct a rink, thus giving the franchise a home in San Francisco.

Briton wins

LONG POND, Pa. (UPI) — Brian Redman of England surged ahead of Mario Andretti in the 20th lap to win the Sports Car Club of America Formula 5000 race Sunday at Pocono Internationl raceway in the first event of the SCCA's 1975 season.

New owners

ATLANTA (AP) — Atlanta Hawks of the National Basketball Association have been purchased by a group of Atlanta businessmen headed by Simon S. Selig Jr. The new owners, subject to approval by the NBA, announced they planned to keep the team in Atlanta.

—AP

Trade ambassador

Replica of keelboat, like those used in 1770s for trade mission down Mississippi River, sits at dock in New Orleans after 30-day trip from St. Louis. Aboard are crew members in traditional 18th-century garb. In background is the President, an excursion boat.

NAMES in the NEWS

It may look different but it's same old Mao

TOKYO — **Mao Tse-tung** is going and so is Peking.

The name of the Chinese Communist party chairman is spelled Mao Tse-tung in English, but in Chinese it sounds more like "Mao Ze-dong." So that is how the Chinese plan to spell it.

The Chinese government is compiling an official guide to spelling Chinese personal and place names in Roman letters.

It will be followed in printing travel tickets, magazines for foreign circulation, and news distributed in English.

The name of the capital of China will no longer be "Peking." The new spelling will be "Beijing."

□

MOOSE JAW — **Raynell Andreychuk**, 30, a criminal lawyer from Moose Jaw, was elected president of Young Men's Christian Association this weekend. Miss Andreychuk is the first woman elected to the position in the 124-year history of the YMCA.

□

CANBERRA, Australia — A white woman and a black man convicted of violating South Africa's racial laws and given suspended prison terms because of their love affair would almost certainly be accepted if they apply to move to Australia, a government official said. **Lynette Wilson**, 22, was ordered by a magistrate in Cape Town, South Africa, to give up her 7-month-old baby because the father of the child was **Moegsien Solomon**, a black. The couple's three-year jail sentence was suspended with the condition they quit seeing one another.

Andreychuk
. . . leads YMCA

TOKYO — Former Japanese prime minister **Eisaku Sato**, whose record rule of nearly eight years was marked by staunch pro-American policies and was capped by the Nobel Peace Prize, died Monday at age 74, two weeks after suffering a stroke. Sato had been in a coma since May 19.

□

LACHUTE, Que. — **Evelain Rieux**, 17, of Pendleton, Ont., on a camping trip to Quebec was killed this weekend when struck by a lightning bolt. Police said five of Rieux's 20 companions were taken to hospital with minor injuries and later released.

□

SALZBURG — **Betty Ford** has followed the precedent of some previous first ladies by including a hairdresser among the staff she took along on her trip to Europe. Mrs. Ford was accompanied by four White House staffers and her regular hairdresser, **James Merson**, 31, on the overseas journey.

□

MONTGOMERY, Ala. — Governor **George Wallace** will formally announce his presidential candidacy during the last two weeks of June and will enter nearly every Democratic primary, campaign aides say. In Washington, former treasury secretary **John Connally** has discounted hints he might run for president.

Diefenbaker tiff 'humorous interlude'

PM backs off . . . slightly

OTTAWA (UPI) — Parliamentary Speaker James Jerome said Monday he would decide this week whether to have Prime Minister Pierre Trudeau haled before a House committee on charges of slandering former prime minister John Diefenbaker.

Diefenbaker raised a question of privilege Monday in the House of Commons over what he called "slanderous and libellous allegations" levelled at him by Trudeau May 22.

Trudeau had been under fire over increasing operating costs at his 22 Sussex Drive official residence and struck back with a series of allegations against Diefenbaker.

He told the House that when Diefenbaker was prime minister he used public funds to stock a lake with fish at his summer residence and built a bomb shelter there.

Trudeau also charged Diefenbaker with having enlarged the summer residence property with "thousands of acres" of public land.

Trudeau admitted Monday he had been wrong about the fish but said "the rest of my statement I am prepared to live by.

"I am prepared to consider the whole matter as a humorous interlude," he said. "But I don't mind going before a committee if it is necessary to carry this on."

But Trudeau didn't offer a backward step on his other allegations. One was that Diefenbaker, at "substantial public expense," had a bomb shelter built at the official prime ministerial residence.

Diefenbaker, when he first protested this last week, said the so-called bomb shelter, previously a fruit cellar, was converted for $400.

The charge which appeared to most upset the 79-year-old former prime minister, concerning the purchase of the land containing Harrington Lake, was not even mentioned by Trudeau Monday. He had said on May 22 that ". . . I suppose he (Diefenbaker) made the largest land grab when he was in office that was ever made by any private citizen of Canada."

Diefenbaker has since produced documents to show that 4,800 acres, which include Harrington Lake, was purchased by the old Federal District Commission in 1951 when a Liberal government was in power.

13 blacks shot dead by police

SALISBURY, Rhodesia (UPI) — Police said Monday revised figures showed 13 black nationalists killed and 28 others wounded by police firing into a crowd of rioting demonstrators.

Police released the final casualty list after about 2,000 members of rival black nationalist factions rioted in three townships on the outskirts of the Rhodesian capital until early Monday.

A police spokesman termed the shootings self-defence and said the demonstrators threatened to overwhelm police riot units and dog handlers called in to control the initial fighting in Highfield Township.

The spokesman said the area was peaceful and police roadblocks and armed patrols were withdrawn by mid-day Monday.

The fighting erupted at a demonstration outside a hall where the executive committee of the African National Council, Rhodesia's black nationalist movement, was meeting.

The council includes the two factions involved in the fighting, the Zimbabwe African National Union and the Zimbabwe African People's Union.

The national union faction favors continued guerrilla warfare against the white minority government of Rhodesia, while the people's union group favors a peaceful, negotiated settlement.

The council had decided to open preliminary talks with Premier Ian Smith on a constitutional conference to discuss black majority rule when the fighting erupted.

Five persons were killed outside the hall and the rest when rioting broke out in neighboring townships, police said.

CAMOSUN COLLEGE
COMMUNITY EDUCATION SERVICES
1950 LANSDOWNE ROAD, VICTORIA, B.C., TELEPHONE 592-1281

SUMMERTIME LEARNING
RECREATION — ART — REMEDIAL — CRAFTS — COMMERCIAL
REGISTER NOW! COURSES START WEEK OF JULY 7

Course No.	Name and Location	Starts	Days	Time	Sess. & Fee
N515.01	Bugs 'n Things (9-12 yrs.)	(CC) July 7	MWF	9:30-11:30	3—$ 5
N515.02	Bugs 'n Things (9-12 yrs.)	(CC) July 14	MWF	9:30-11:30	3—$ 5
N515.03	Bugs 'n Things (9-12 yrs.)	(CC) July 21	MWF	9:30-11:30	3—$ 5
N515.04	Bugs 'n Things (9-12 yrs.)	(CC) July 28	MWF	9:30-11:30	3—$ 5
N533.01	Canoe Handling—Basic (age 12 and over)	July 8	T Th	7:00- 9:00 p.m.	6—$19
N516.02	Children's Creative Art and Craft Experiences (8-12 yrs.)	(CC) July 8	T Th	9:30-11:30	8—$14
N516.01	Children's Draw Sketch or Paint	(CC) July 7	MWF	9:30-11:30	9—$16
A517.01	Children's Learning Disabilities (for parents and teachers' aides)	(CC) July 8	T Th	9:30-11:30	6—$15
N518.01	Clay Modelling (ages over 12 yrs.)	(SC) July 7	MWF	9:30-11:30	10—$17
N519.01	Color Printing	(CC) July 8	T Th	7-10 p.m.	10—$30
N520.01	Crocheting (all age groups)	(CC) July 7	MWF	9:30-11:30	8—$14
N532.01	Dancenergy (Contemporary Dancing)	(SJW) July 7	MWF	1:30-3:30 p.m.	10—$20
N509.02	Defensive Driving	(CC) July 8	T Th	7:30- 9:30 p.m.	4—$15
N521.01	Dog Obedience (dogs 6 months and over)	(CC) July 28	M Th	9:30-11:00	8—$12
N521.02	Dog Obedience (dogs 6 months and over)	(CC) July 28	M Th	1:30- 3 p.m.	8—$12
N516.03	Draw, Sketch or Paint (youths and adults)	(SC) July 7	MWF	9:30-11:30	10—$17
N531.01	Fencing—Children (10-16 yrs.)	(UE) July 8	T Th	10:00-11:30	10—$13
A501.02	French Language Refresher	(CC) July 7	MWF	9:30-11:30	10—$17
N522.01	Guitar—Beginners	(CC) July 7	MWF	9:30-10:30	10—$10
N522.02	Guitar—Beginners	(CC) July 7	MWF	10:45-11:45	10—$10
N523.01	Gymnastics for Girls (10-16 yrs.)	(RS) July 7	MWF	9:30-11:30	9—$16
N524.01	Learn to Sew (11-16 yrs. of age)	(SJW) July 8	T Th	9:30-11:30	8—$14
N525.01	Macrame (7 to 13 yrs. of age)	(CC) July 7	M W	9:30-11:00	8—$10
N525.02	Macrame (youths and adults)	(CC) July 8	T Th	9:30-11:30	8—$14
N526.01	Metric System for Consumers	(CC) July 7	MWF	9:30-12:00	3—$ 5
N516.04	Palette Knife Painting (12 yrs. and over)	(OBS) July 7	MWF	9:30-11:30	10—$17
A517.02	Perceptual Training Program (7-10 yrs.)	(RE) July 7	Daily	10:00-11:00	15—$27
N527.01	Quick Snack Cooking (boys and girls age 10 years and over)	(SJW) July 7	MWF	9:30-11:30	9—$16
A517.03	Reading Improvement (10-13 yrs.)	(CC) July 7	MWF	9:30-10:30	10—$10
A517.04	Remedial Reading (7-12 yrs. of age)	(RE) July 7	Daily	9:00-10:00	15—$27
A528.01	Spanish Language Refresher	(CC) July 7	MWF	9:30-11:30	10—$17
V529.01	Speed Reading	(CC) July 7	MWF	10:45-11:45	10—$10
V507.05	Typing—Beginners (14 years and over)	(QC) July 7	Daily	8:45-10:15	13—$15
V507.06	Typing—Refresher (Speed Typing)	(QC) July 7	Daily	10:30-12:00	13—$15
V507.07	Typing—Refresher (Speed Typing)	(CC) July 8	T Th	7:30- 9:30 p.m.	10—$15
N530.01	Woodworking (age 10-16 years)	(OBS) July 7	MWF	9:00-12:00	8—$20
N513.02	Yoga—Hatha	(SJW) July 7	MWF	9:30-11:30	9—$16

Note: All times are A.M. except where otherwise indicated. Daily courses are Monday through Friday.

Locations: (CC) Camosun College; (SC) Shelbourne Campus; (QC) Quadra Campus; (RE) Richmond Elementary; (UE) Uplands Elementary; (SJW) S.J. Willis Jr. Sec.; (RS) Reynolds Secondary; (OBS) Oak Bay Sr. Sec. Telephone Enquiries Invited.

REGISTER FOR—SUMMERTIME LEARNING 1975

Course . . . . . Co. No. . . . . Fee . . . . .
Name . . . . . Telephone . . . . . .
Address . . . . . .

Enclose fee payable to Camosun College. Mail cheque to Camosun College, Community Education Services, 1950 Lansdowne Rd., Victoria, B.C. V8P 5J2.

FREEZER BEEF Sale

PHONE NOW OR COME IN TO any location to place your order!

GRADE A BEEF SIDES — Average 200-250 lbs. — 1.05 lb.
GRADE A BEEF FRONTS — Average 100-125 lbs. — 79¢ lb.
GRADE A BEEF HINDS — Average 100-125 lbs. — 1.39 lb.

These special sale prices on selected mature government-inspected grade A grain-fed Beef. The prices include complete processing to your specifications, freezer wrapping, and blast freezing.
Prices are effective June 4 to June 7, 1975 or while supplies last. Please allow 3 to 4 weeks for delivery.
Grahams Meats are Vancouver Island's largest independent meat processors. Your satisfaction is fully guaranteed.

The Brand of Quality
GRAHAM MEATS
"The Specialty Meat Stores"
FELTHAM and SHELBOURNE 477-9541 | 2044 OAK BAY AVE. 598-4518 | 2920 TILLICUM RD. 385-6424 | DUNCAN PLAZA 748-2831

Checkpoint Service

14 POINT TUNE-UP

Here's what we do
1. Initial ignition system analysis
2. Test & clean battery, cables and hold down
3. All labor for service and installation of spark plugs
4. Perform cylinder balance test
5. All labor for replacement of points and condenser
6. Check rotor
7. Check H.T. wiring, distributor cap, coil, primary circuit
8. Check and adjust timing
9. Check P.C.V. operation
10. Check & lubricate heat riser valve
11. Check and adjust idle mixture
12. Check fuel pump and filter for proper operation
13. Check air cleaner element
14. Final ignition system analysis

4 & 6 CYLINDER CARS $31.95 LABOR ONLY MOST CARS, PARTS EXTRA

8 CYLINDER CARS $35.95 LABOR ONLY MOST CARS, PARTS EXTRA

Prices quoted are for labour only on most cars
Parts are extra so the final costs may vary depending on your car's condition
All work guaranteed for 90 days or 4000 miles

SUMMER VALUES

59¢ 59¢ 99¢

Only at Esso Retailers displaying the Checkpoint sign.

OFFERS EXPIRE JUNE 28 197

You pay no more than prices quoted at participating Esso Retailers. Put your purchase on your Esso Credit Card. Or at most Esso stations you can use your Chargex or Master Charge card.

Esso

MORGAN

LIL ABNER

JUDGE PARKER

ARCHIE

RIP KIRBY

BLONDIE

MARY WORTH

HI and LOIS

KERRY DRAKE

MOMMA

M. V. Chesnut's Garden notes

"And what is so rare as a day
in June?
Then, if ever, comes perfect
days;
Then heaven tries earth if it
be in tune,
And over it softly her warm
ear lays."

★ ★ ★

Well, here we are into the month of roses, and let's hope the poet's prediction of "perfect days" comes true this year.

Today I want to have a chat with the newcomers from the Prairies, recently arrived to take up residence among us. I want to point out particularly some of the differences in the way we handle our vegetable gardens.

Because of the shortness of the growing season back home, you have been accustomed to making all your seed sowings at one time, and by June 1 all your seeds have been popped into the ground. There is nothing more to be done except to keep the weeds down and the ground cultivated until the vegetables are harvested.

This system will work here, but you won't be getting maximum value out of your vegetable plot.

For one thing, with only one sewing of seed, the season for pulling vegetables in their fresh young state is all too short. By mid-July your plants will be mature, and the sweet nuttiness of a new potato or the tender young carrot is a thing of the past.

This is quite unnecessary, for in our fortunate climate it is possible, with proper planning and timing, to have fresh young vegetables until Christmas. In fact, in our family, it has become something of a tradition to make a sowing of carrot seeds on the Labor Day weekend, and to go out to the garden on Christmas morning to pull a big bunch of baby carrots for our Christmas dinner.

The trick, then, is to keep on making small but frequent sowings of all the required vegetables throughout the summer, and to plan your garden space to allow room for such sowings as the earlier crops are being cleared away.

For instance, beet seeds sown late this month will provide baby beets the size of golf balls at a time when the early sown beets are becoming big, tough and woody. Dwarf beans, both green and yellow, can be sown every couple of weeks right up to mid-July, and peas until the end of July, although there is a lot of mildew around in late summer and it may be necessary to dust the vines to prevent this.

There are radish varieties which are ready to eat in a surprisingly short time — Champion in 28 days, Cherry Belle in 24 days and Red Boy in only 22 days after the seeds go in the ground, so small sowings should be made almost every week. Once they are ready, they must be pulled and eaten immediately, for they go downhill rapidly if left in the ground, turning hot and pithy. Sowings can be continued right up to Labor Day.

There are several things you can do to maintain a constant flow of small green salad onions to your table. You can put in seeds as early as the soil can be worked, and every month thereafter, and you can tide yourself over while you are waiting for these to become big enough to pull by putting in a few dozen onion sets every week. These are ready to eat as green onions in less than six weeks, so the first returns from your garden should reach the table before the end of May.

If you want green onions even earlier, and even through most of the winter, try a sowing of the Welsh perennial onion. This one never makes a bulb, but grows in little clumps of tender green onions, rather like chives.

Art Buchwald

Acting swiftly to curb the recession caused by the high price of oil, President Ford last week raised the price of oil another $1 a barrel.

This decisive move, he said, may even "generate some constructive action by congress." Who knows? And anyway, he said, his program to fight the high price of oil by raising oil prices "is still the only total energy program there is."

True enough. And it certainly makes sense under "The-Fight-Fire-with-Fire Theory of Economics," which, thanks to Ford's leadership, is sweeping the nation.

Frankly, I didn't understand the theory too clearly until I talked to my friend, Milton Haberdash, the noted economist and suede shoe salesman. "Pssst, Mac!" said Haberdash, sidling up. "Wanna buy this pair of genuine suede shoes for only $19.95?"

"I don't think I can afford them," I said.

"Okay, I'll make you a special deal," he said. "For you, $27.85."

"Now I know I can't afford them" I said.

"Congratulations," he said, pumping my hand. "Due to my patriotic action in raising prices, you have saved yourself not just $19.95, but a grand total of $27.85!"

"I'm just lucky," I said, "I guess."

"Actually, you should thank the president," he said. "He showed the way by raising oil prices so you would save more money on gas for that new car you won't buy."

"I won't?"

"No way. You see, the auto makers, plagued by slumping sales due to the high prices of their cars, have already announced they will follow the president's lead and raise the prices of the new cars they can't sell.'"

"That's good?"

"That's great! Instead of saving $3000 by not buying that new car you wanted two years ago you can now save $5000."

"I am glad I waited," I said. "What with the high cost of food . . ."

"Don't worry about that," said Haberdash. "I hear Agriculture Secretary Butz is already working on a plan to raise food pirces another 20 per cent. And considering his track record, you can bet he'll deliver."

"I'll bet," I agreed. "But if I have to pay $1 a loaf for bread, how will I be able to afford anything else?".

"You won't," he said, "primarily because patriotic manufacturers of everything from aardvark cages to zygospore slides are raising their prices in a glorious team effort to curb the recession. They're behind the president all the way."

"Are you sure they're not overdoing it?" I asked nervously. "After all, I'm a poor man."

"Have faith," he said. "The day is coming under The Fight-Fire-with-Fire Theory of Economics when you won't be able to afford anything and you'll thereby save thousands of dollars a year."

"It's comforting to know we have a national goal," I said. "But what if I starve to death?"

"I personally guarantee," said Haberdash confidently, patting me on the back, "that you'll die a rich man."

Sydney Harris

When medical authorities give you three or four differing "origins" or causes of a particular ailment, you may be sure that not one of them is absolutely right or correct.

It is much the same with language: when a word is attributed to three or four different "sources," it generally means that these are shrewd or wild guesses, and nobody really knows where it came from.

In a recent paragraph, I speculated about the origin of the word "Hoosier," applied to a native of Indiana, and wondered if anyone had been able to track down its origin. Well, I received dozens of lettes attacking me for my ignorance—but the diverse attributions seemed to cancel out one another, and I was left no wiser than before.

I had first consulted several books. Wentworth & Flexner's Dictionary of American Slang (revised edition, 1967), merely mentioned that the word was used in carnivals, circuses and by hobos to describe "an incompetent or inexperienced worker; a rustic, hick, or rube; a fool or dupe." It added that "a citizen or resident of Indiana is the only nondisparaging use of this word," but listed no origin for it.

Dr. Mario Pei's The Story of Language simply called "Hoosier" an epithet used by American loggers to designate a "greenhorn."

William and Mary Morris, in volume 1 of their Dictionary of Word and Phrase Origins, say: "referring to a native of Indiana, this derives from the Cumberland dialect word "hoozer" meaning anything unusually large. It has been found in its present-day meaning as far back as 1829."

Gov. Joseph Wright, I am informed, attributes "Hoosier" to an Indian word for "corn." He insists the Indian word was "hoosa," and that Indian boatmen taking corn down the Mississippi becafe known as "hoosa men."

Another reader tacks it on to a contractor named Hoosier, who worked on the Louisville and Portland Canal, employing only Indiana men; subsequently, his crew got to be known as "Hoosier's men," which eventually spread to all Indianians.

Historian Jacob P. Dunn reminds us that the word "Hoosier" was an appellation common in the South for rough, uncouth persons, and early pioneers in Indiana were of this sort, and the expression drifted from the South to become localized in Indiana.

There are three or four other "reliable" attributions, but they are not fit to be printed in a family newspaper. As I said, each tends to cancel out the other, and my "ignorance" is now far broader than it was when I wrote the paragraph. All we can be sure of is that people can make or break a name, and that Indianians have worn the name of "Hoosier" so proudly that it is a badge of honor rather than a slur.

James Bacon's Hollywood

HOLLYWOOD — The state of Montana is tossing a huge Western Jamboree next July for **Montie Montana**, the greatest cowboy roper since **Will Rogers**.

It will be held in Wolf Point, Montie's hometown, and a charter plane filled with Hollywood celebrities will fly up to celebrate the famed cowboy's 50th anniversary in show business.

Rode shotgun with Montie and his stagecoach at the annual Los Angeles Herald-Examiner barbecue at the Hearst ranch.

"I left the ranch at Wolf Point with my rope and horse and found out that I could make $5 a day in Bozeman at the rodeo. I said, 'Boy, this is the life for me' "

Since then, he has roped President Eisenhower and most of the crowned heads of Europe as they used to say in the Wild West shows. Whenever you see some fancy roping done by a star in a Western movie, you can be sure Montie was on the other end of the rope. He's also appeared in countless movies himself.

Misty Rowe, who plays **Marilyn Monroe** in Goodbye, Norma Jean, is the sensation of the Cannes Film Festival after the showing of a demonstration reel of the movie. She was mobbed by fans after the showing. The Marilyn Monroe legend is even more intense in Europe than it is here.

Original plan was to show the entire film at the Festival but when producer-director **Larry Buchanan** and executive producer **Amadeo Curcio** went through customs at London's Heathrow airport, Larry's suitcase wasn't rebuckled properly. He got out on the rainy runway and it came apart. Most of the reels, except one, were too wet to show.

★ ★ ★

Wonderful nostalgic luncheon at the Sportsmen's Lodge when the Pacific Pioneer broadcasters honored all the girl band vocalists. A surprise entry was **Joyce Whiteman** who was the first of the girl band singers.

She sang in **Gus Arnheim's** orchestra at the Cocoanut Grove with the Rhythm Boys — **Bing Crosby, Harry Barris** and **Al Tinker.**

She married Barris who wrote many of Bing's early hits like It Must Be True and I Surrender, Dear. Later, their daughter **Marti** sang with **Freddy Martin's** orchestra at the Grove.

Another on the dais was **Marion Holmes**, now **Mrs. Don DeFore**, who sang with **Art Kassel** and his Castles in the Air at the Walnut Room of the Bismark Hotel in Chicago.

PIXies By Wohl

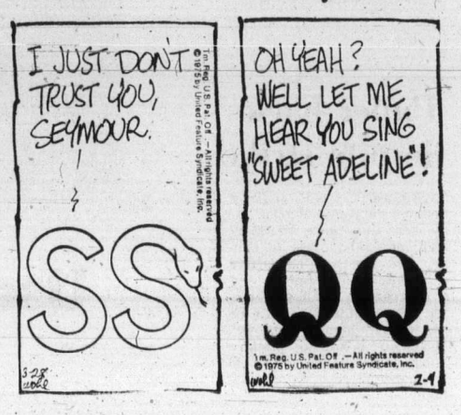

Tofino fish company now in receivership

By JON FERRY
Colonist Reporter

TOFINO — Beseiged by its 60 laid-off employees and facing court action from the Seattle subsidiary of a Japanese fishing giant, a small B.C.-owned fish processing company in Tofino has gone into receivership.

And representatives for workers laid off by the company, Tofino Fisheries Ltd., want the provincial government to take over the plant — and to secure money they claim is owed them in wages.

Bert Ogden, Island organizer for the United Fishermen and Allied Workers Union, said private industry has "been unable to carry on a viable operation" in this west coast community.

Ogden thinks the government can and should do a better job.

Ogden says the Tofino men and women were laid off last month without "proper" pay cheques.

The seasonal layoffs came as the workers protested a company decision to ship 250 tons of herring to Mexico for processing.

The workers felt the processing of the herring could have provided two more weeks work for the crew.

Ogden says that since May 12 the Tofino crew has picketed the plant to ensure that both the unprocessed herring and $90,000-worth of roe do not leave the premises.

Their representatives have been seeking government aid to recover money owed the crew.

Meanwhile Taiyo Americas, of Seattle, subsidiary of Taiyo International, one of Japan's biggest fishing companies, is taking court action against Tofino Fisheries and the Royal Bank of Canada, to free produce in the plant.

The Royal Bank has appointed Vancouver trustee Gordon S. Ovens as receiver-manager for Tofino Fisheries.

—Colonist photo by Alex Barta

Elementary nostalgia

Former pupils and teachers of Saanichton elementary school exchanged greetings and renewed acquaintances at recent afternoon reunion attended by old and young alike. Dorothy Reynard, left, 2646 Cook, who was a pupil in 1913 at the school, shakes hands with long-time teacher Mrs. Mildred Ibbetson who taught between 1930 and 1945.

Indians close logging roads

B.C.-owned firm hit

VANCOUVER (CP) — Nass Valley Indians Monday closed logging roads used by Canadian Cellulose Co. Ltd. in northwestern B.C. without incident, James Gosnel, president of the Nishga tribal council, said Monday.

The council, which represents four Nass bands holding road rights-of-way leases, said the closure will end Saturday and probably will not be renewed until November.

The Indians have refused to renew leases to the rights of way which give Cancel access to both river and road timber operations. Cancel is 79-per-cent-owned by the provincial government.

Gosnell said about 60 Indians are employed by Cancel in the area of the road closures and "we have no intention of causing hardship for our people or members of the International Woodworkers of America."

"They are working people just like us."

Gosnell said the closure is aimed at the provincial government which has refused to negotiate Nishga land claims.

He said four meetings—the last one in January—have been held with federal government negotiators on the land question but no further meetings could be held without the provincial government.

The roads will remain open to the public during the closure which only applies to commercial logging, Gosnell said.

'Quick march' in Portugal

LISBON (UPI)—The national assembly elected in Portugal's first free election in 49 years met Monday to begin writing a constitution bound to provide more military rule "on the quick march to socialism."

Kamloops man up for murder

KAMLOOPS (CP) — Joseph Emile St. Jacques, 27, of Kamloops has been charged with two counts of murder punishable by life imprisonment after two women were found shot to death. The bodies of Gloria Eustache, 20, and Uta Sykes, 32, were found near McQueen Lake, 12 miles north of here.

Sands
SIX FUNERAL CHAPELS SERVING VANCOUVER ISLAND
Dedicated to Service . . .
your six community chapels, independent, family-owned and controlled. Sands, since 1912.
VICTORIA, 388-5155
SIDNEY, 656-2932
COLWOOD, 478-3821
DUNCAN, 746-5212
NANAIMO, 743-2032
LADYSMITH, 245-2331
ifc INTERNATIONAL FLIGHT CARE
A DIVISION OF SANDS
Specializing in shipping to or from anywhere. Call collect.
Removal and Memorial Service Covering Vancouver Island. Call Collect. A Division of Sands.

Sidney council

Plea for court

North Saanich council will urge the provincial attorney-general's department to reopen the provincial court in Sidney.

In a letter read to council from a Sidney lawyer, it was pointed out that time wasted in travelling to and from the provincial court in Victoria was a detriment to the welfare of northern Peninsula residents.

Council agreed Monday night that a local judge, local police and probation officers get to know an area and its people in a way not possible in a large city.

This knowledge of local residents and their problems makes crime prevention efforts vastly more successful than is possible in the larger cities.

The provincial court in Sidney was closed earlier this spring when provincial court judge D. G. Ashby retired. Since then cases have been tried in Victoria's provincial court.

Ban sought on self-serves

Central Saanich council will consider whether to ban self-serve gas stations in the municipality.

Council decided Monday to refer the issue to its zoning committee.

A delegation from most service stations in the area was present while council considered a letter from the Automotive Retailers Association on the need for retaining full-service outlets and to curtail self-serve stations.

Self-service stations are "a disease all over the world," John Grieve, of J. Grieve Motors Ltd., Saanichton, said. "The major oil companies are coming in and wiping you right out."

Grieve said self-serve stations are "thoroughly unsafe" and "it's a miracle" that one hadn't blown up before now.

The committee will consider whether to prohibit self-serve stations in Central Saanich and report back to council.

'Sooner the better'

The sooner Saanich council settles its differences with Mary Larre, the better, aldermen agreed Monday.

Mrs. Larre lashed out at council last week, blaming the municipality for basement floods, a collapsing oil tank, a sinking house foundation, and devaluation of her property at 833 Darwin.

Her problems started when she sold her back lot to the municipality, which then piled 20 feet of earth on the property, she claimed.

The land has been turned over to the Greater Victoria Activity Centre for the Handicapped. Ald. Joe Bourque, a member of the centre's society, told council Monday that the centre will be putting up a fence between its property and Mrs. Larre's, and perhaps a permanent retaining wall.

Ald. John McDonald urged council to have the problem reviewed by the engineering department and lands commissioner. He emphasized that municipal staff should seek opinions from independent engineers in studying Mrs. Larre's complaints. "And the sooner the better," he said.

Paper back despite strike

KAMLOOPS (CP)—The Sentinel published Monday for the first time since March 17 and announced plans to publish five days a week despite a strike by 15 printers and five pressmen. Managing editor Tom McKay said the paper used management and non-union labor to produce about 14,000 papers—close to the paper's pre-strike circulation.

the Bay

SALE

CEYLON SHEETS BY TEX-MADE

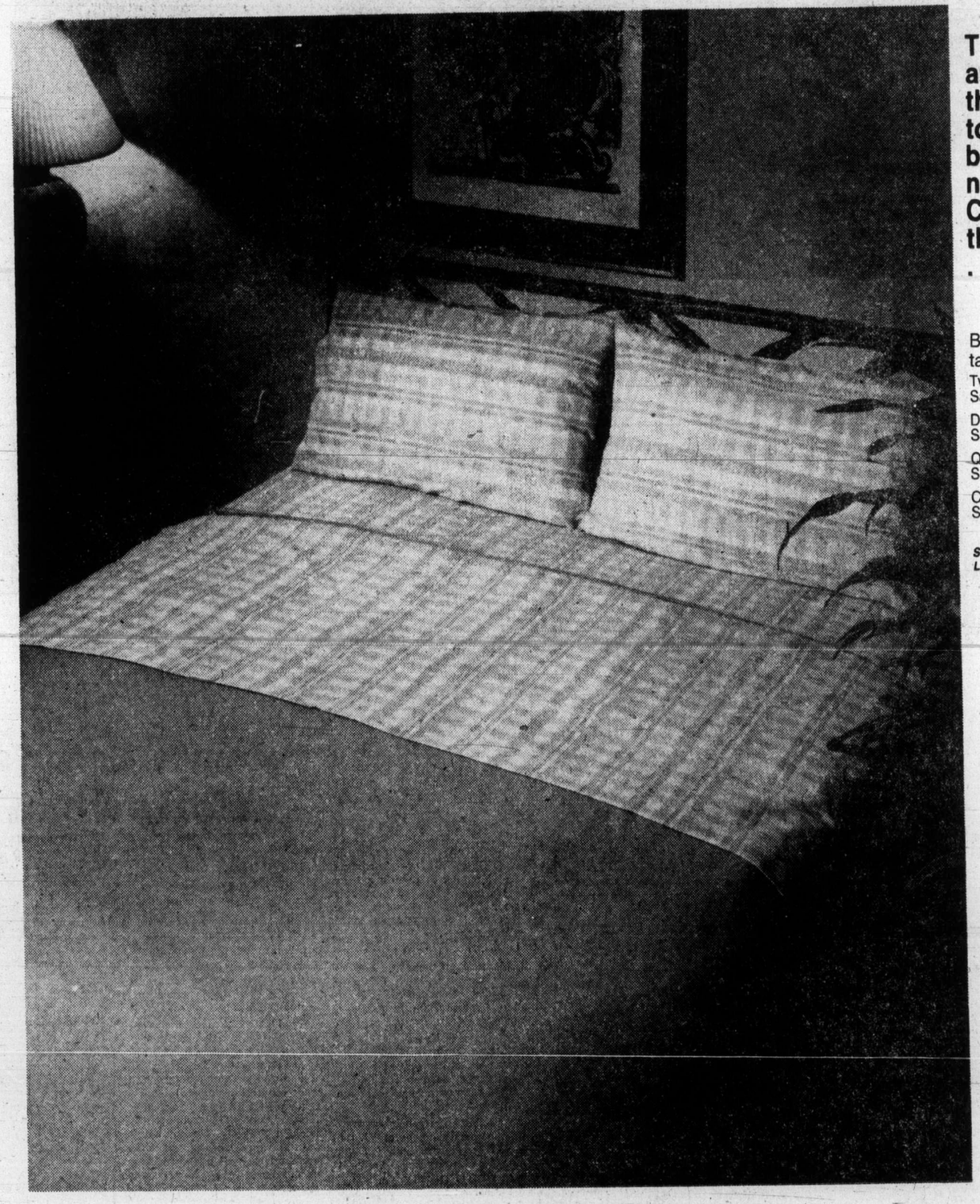

Tex-Made combined an exotic plaid with the seersucker look to make their beautiful never-need-ironing Ceylon Sheets. And they're on sale now . . . at the Bay.

Buy your sheets flat or fitted in tan, blue, pink or orange.

Twin Sale price	Reg. 7.98	5.99
Double Sale Price	Reg. 8.98	6.99
Queen Sale Price	Reg. 11.98	8.99
Cases Sale Price	Reg. 4.50	3.29 pr.

Staples, Downtown (fifth floor), Richmond, Lougheed, Surrey, Champlain, Victoria

Use your Baycard, your good-for-so-many-things card.

DAILY STORE HOURS 9:30 A.M. TO 5:30 P.M. THURSDAY AND FRIDAY TO 9:30 PM.
PHONE 385-1311. FREE CUSTOMER PARKING.

Hudson's Bay Company

Island
Duncan
Financial Centre
435 Trunk Road
Ph. 746-6181

The Daily Colonist.

Vancouver Island's Leading Newspaper Since 1858

Sunny, high 20
Weather Details On Page 2

No. 145 – 117th Year | VICTORIA, BRITISH COLUMBIA, TUESDAY, JUNE 3, 1975 | 15 CENTS DAILY 30 CENTS SUNDAY

After hope was gone, there was a hand

GALLIANO, La. (AP) — "I gave up hope three or four times and then, all of a sudden, there was a hand reaching for me," said Darrel John Dore, rescued by divers Monday from a capsized oil rig.

He was one of 12 men aboard the Progress Marine No. 2 when it overturned Sunday afternoon in the Gulf of Mexico. Six men were plucked out of the water immediately and five were rescued by divers Monday. One is still missing.

Dore, 27, spent more than 22 hours in a small, pitch-dark room, living on the oxygen in an air bubble about 50 feet below the surface.

Dore said he kicked off his boots and stood on a pipe during much of the time, then moved to a ledge on which he could recline with his head out of the water.

He had no idea what was going on, but once was jolted awake by a bubbling, roaring noise that turned out to be a rush of air pumped into the sunken oil rig during the rescue mission.

"At first I thought it was poison gas and I held my breath as long as I could," he said. "Then it turned out to be cool, fresh air."

After more than 22 hours, he heard the scrambling sound of divers working their way through the overturned structure, which capsized 18 miles southwest of Grand Isle, La., while it was being towed back to port after completing repair work on a permanent rig.

Dore — a roustabout pusher, or a craneman on the rig — said he hammered on an iron tank to draw the divers' attention.

A hand suddenly extended into the air bubble, and Dore said he seized it. The diver, startled, jerked his hand back but then returned with another diver and an extra mask.

They fitted the mask on Dore for the trip back to the surface, where he was put in a decompression chamber for four hours before being taken by boat to shore and hospital here for observation.

Four other crew members were later found by the divers — all in the same room. Since Dore was in the only decompression chamber, they had to stay below the surface until new chambers could be shipped in.

Cubans hand three to FBI

WASHINGTON (UPI) — Cuba has quietly sent three American citizens to Barbados and into FBI hands on aircraft hijacking charges, the state department said Monday.

The three were the first alleged hijackers to be sent home by Cuba since it signed an agreement with the United States more than two years ago either to hold persons who forced airliners to carry them to asylum in Cuba or return them to the United States to stand trial.

The state department said it was studying the significance of the move, coming at a time when the United States and other members of the Organization of American States are studying the possibility of lifting OAS diplomatic and trade sanctions imposed on Cuba in 1964.

"The U.S. government was not informed by Cuba" of its decision to release the three Americans," a state department official said. "The U.S. government does not yet know whether this is the beginning of the release of hijackers by Cuba . . . it may well be, but we don't know."

Gregory Alexander Graves, 26, was flown to Georgia Monday to stand trial for the 1971 hijacking to Cuba of a Delta Air Lines plane on a flight from Atlanta to Savannah, the FBI disclosed in San Juan, Puerto Rico.

Graves was arrested by the FBI at San Juan international airport Sunday on his arrival from Bridgetown, Barbados. Graves gave Kansas City as his home address.

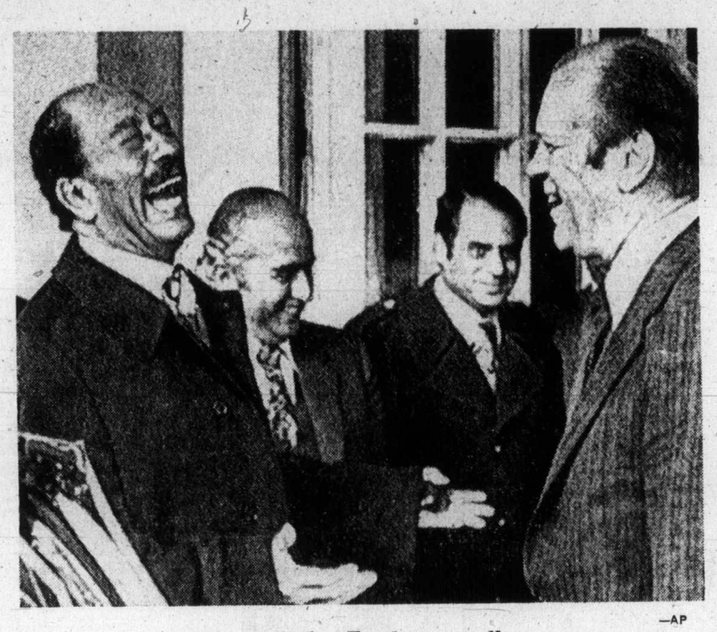

—AP

Cheery Sadat, Ford say goodbye

May get use of canal

Israel will reduce Suez force by half

JERUSALEM (AP) — Prime Minister Yitzhak Rabin announced Monday that Israel will reduce its front-line forces near the Suez canal by 50 per cent as a goodwill gesture marking the reopening of the waterway Thursday.

He indicated he would expect Egypt to let Israeli cargo through the canal.

"I consider this a very encouraging act . . . from the side of Israel," Egyptian President Anwar Sadat said in Salzburg, Austria, where he met with President Ford.

"The cargo problem is not a problem at all for me," he added.

He said the Israeli troop reduction "opens the way for the process of peace to continue and to have momentum again." Sadat mentioned canal cargo and then added, "if the conduct of Israel is like it is today, there will be no problems at all."

UN Secretary-General Kurt Waldheim issued a statement in New York saying Egypt's opening of the Suez and the Israeli move "are practical developments which will, I hope, facilitate the search for a peaceful settlement of the Middle East problem."

An Egyptian spokesman said Sunday in Salzburg that Israeli-bound cargo could pass through the 103-mile waterway only after there was "tangible evidence" that Israel was committed to a withdrawal from occupied Arab territory.

In Cairo, the government-controlled newspapers called the two-day meeting between Sadat and Ford "a great success." The semi-official newspaper Al Ahram said the presidents "reached a sort of agreement" that would provide first for Israeli withdrawals from the Sinai desert, followed by pullbacks in the Golan Heights and then a full Geneva conference.

Rabin told a Jerusalem news conference that Israel hoped the cut of its Suez forces would "bring home to the world, and to Egypt, the fact that Israel really wants peace." He assured maritime countries the Israeli army would not obstruct their ships moving through the canal.

The armaments will be withdrawn before the date of the reopening, he said. Egypt says it will open the canal Thursday, the eighth anniversary of the Arab-Israeli war that brought about its closure.

The decision was an abrupt reversal for the Israeli government, which only a day earlier ruled out any such gesture before the results of the Salzburg talks between Sadat and United States President Ford became known to Israel.

Informants close to the government said Monday that in the last 24 hours it had become clear to Jerusalem that it should contribute something tangible to the peace effort Ford launched with his meetings with Sadat.

In Salzburg, Ford wound up two days of summit talks with Sadat on an optimistic note and said he would unveil a Middle East peace-seeking formula within a month. He also declared the United States would extend economic aid to Egypt, but gave no details.

In the Middle East it was generally quiet.

Adding to the general atmosphere of peace were reports from U.S. intelligence sources in Washington that significant numbers of Syrian armored

Continued on Page 2

Planes collide but three walk away

NANAIMO—Three people escaped injury Sunday morning when two light planes collided while landing at Cassidy airport south of here.

The planes, piloted by Wilber Ravnborg of Ladner, and Charles Mandel of Gibsons, were moving at about 75 miles an hour when they collided 20 feet above the end of an airport runway.

The only passenger was Mandel's wife, who was shaken up in the collision.

Both planes were demolished, but the three occupants walked away from the wreckage.

One plane reportedly landed on top of the other, as they were about to touch down from a northerly direction.

The two high-wing planes were among more than 100 which travelled to the airport for a fly-in sponsored by Nanaimo Flying Club.

Ken Griffith, club president, said most of the visiting aircraft had landed, and a few were circling waiting for clearance, when the mishap occurred.

An investigation is being conducted by the transport ministry.

'Unhappy situation' — Munro

Docks antidote likely today

OTTAWA (CP) — The government is likely to take legal steps today to end a wildcat strike by Montreal longshoremen, but neither Prime Minister Trudeau nor Labor Minister John Munro would be specific Monday about the kind of action that will be taken.

Trudeau and Munro both said they consider the situation in the port of Montreal to be very serious because of the defiance of a law of Parliament and because of harm done to the port's reputation.

Munro said the government was looking at a range of possibilities for action and said he hoped to be more definite today.

"It's obviously a very unhappy situation when the laws of Parliament are not obeyed," he said, referring to legislation passed late in April that was designed to end a strike by the longshoremen in Quebec ports.

That legislation was only obeyed after a delay of several days when Ottawa turned to the courts for an injunction to force the men back to their jobs.

In Montreal, officials of the Maritime Employers' Association had no comment on the announcement that the federal government is preparing action.

The latest walkout began Friday and has affected about 900 employees at Montreal. The men are members of the International Longshoremen's Association.

Munro said there was a range of possible actions. One was to ask the courts for a decision on whether there had been contempt of court for violating the injunction or the law.

Trudeau told the Commons he thought there would be strong public support for action by the government to end the strike.

Don Mazankowski (PC-Vegreville) said Japanese flour millers are among Canadian customers expressing unhappiness over delays in grain shipments, largely because of strikes.

Munro said labor, government and business representatives have begun talks to try to resolve industrial strife.

In the last 12 months grain shipments have been affected by separate strikes by Great Lakes ship officers, Vancouver grainhandlers, federal grain inspectors, federal grain weighers and samplers, B.C. longshoremen and Quebec longshoremen.

The main issue in dispute between the union and the Maritime Employers' Association is the number of working hours guaranteed during the year.

Brazil confirms atom-bomb plans

BRASILIA (UPI) — A government spokesman Monday confirmed reports that Brazil intends to detonate "peaceful" nuclear explosives.

Commenting on a news dispatch from Washington which said Brazil was "on the verge of getting from West Germany the equipment and technical information needed to produce nuclear weapons," a spokesman for the foreign ministry said, "Brazil intends to detonate nuclear explosives for peaceful purposes."

The spokesman said that later this month Brazil and West Germany will sign an agreement by which Brazil will obtain the necessary equipment and know-how to use its uranium deposits for producing electricity.

"The agreement will be signed some time this month when Foreign Minister Antonio Azeedo da Silveira, travels to West Germany," the spokesman said refusing to go into any further details on the agreement.

He said the agreement would include safeguards against military use of nuclear stockpiling and nuclear contamination." He said the safeguards "will meet the standards of the International Atomic Energy Agency."

Makers may quit early

Oregon nears ban on aerosol goods

SALEM, Ore. (AP)—Governor Bob Straub says he is anxious to sign a bill that would ban the sale of many aerosol products in Oregon after February, 1977.

But spokesmen for the aerosol industry say manufacturers might start pulling their products from the Oregon market immediately.

"When laws like this go on the books, regardless of their effective dates, industry always reacts very quickly to avoid getting caught with large inventories," said Thad Hogan of Peterson-Puritan Co. of Los Angeles.

"Marketers of aerosol sprays banned by your state will be gearing up to phase out of the Oregon market immediately."

The bill, which awaits Straub's signature, would ban sale but not use of aerosol products that use freon or other chlorofluorocarbon compounds as propellants.

Oregon will be the first Earth and make people more vulnerable to skin cancer.

The aerosol industry, which lobbied hard to defeat the measure, calls the law an ill-state to enact such a ban. Proponents of the bill say use of the aerosols can damage the ozone layer around the researched, impulsive, premature act the state will regret.

Hogan said he doubted the environmental argument that led the Oregon legislature to pass the bill would impress other states.

He said similar bills in California, Arizona and Nevada were killed, and that proposals in Michigan and New York appeared doomed.

A dash for legality

Greyhound race fails but dogs made point

NEW YORK (UPI) — The big greyhound race in back of the New York Public Library — designed to create publicity for an effort to legalize dog racing here — got off to a rousing start Monday when two speedy dogs took off on their dash through little Bryant Park.

Unfortunately they never got to the library. They stopped on the lawn to play with two startled, shirtless sunbathers.

"I thought they were coming to bite me," said Albert Madison of Manhattan, after beating a hasty retreat from the playful hounds.

"I sure was scared until I saw my lucky number — seven," said Leon Winbush of the Bronx, after one dog, appropriately named "So Lonesome," wearing the number 7, pounced on him and unsuccessfully but affectionately attempted to lick him through a steel muzzle.

The dogs, frantically pursued by their handlers, left the sunbathers and headed for the teeming intersection of 42nd Street and Fifth Avenue but were collared among the trees as a group of park habitues hooted and shouted obscenities.

"I was afraid they'd get to the street," said the dogs' trainer, John Long of Miami, currently racing at Raynham Park in Massachusetts. "These are nervous animals. They are not the type that can dodge and duck cars."

Undaunted, Bronx borough president Roberts Abrams and Manhattan borough president Percy Sutton spoke on what they belive dog racing could do for the city.

Among other things, Abrams said, a portable, temporary track set up at Yankee Stadium could "conservatively" bring in $150 million in a 100-day season, resulting in tax and admissions revenue to the city of $7.5 million, which would more than cover the controversial cost of the stadium's current renovations. He said other tracks could be located at Shea Stadium in Queens or at Downing Stadium on Randalls Island.

EEC sending Canada envoy

OTTAWA (CP) — Prime Minister Trudeau has announced that the European Economic Community will have an ambassador in Ottawa before the end of the year. When the ambassador arrives, Canada will become the third country, after the United States and Japan, to receive an EEC ambassador.

Inside Today

	Page
Background	5
Bridge	22
Classified	20-28
Comics	31
Crossword	25
Finance	6, 7
Family	19
King Fisherman	11
Marine Calendar	9
Names in the news	30
Provincial court	11
Sport	12-16
Television	21

Indian coffers filling up —Page 8

Williams shrugs off 'biggest man' charge —Page 9

Greenpeace watch for whales lonely —Page 11

Free enterprise council urged —Page 7

China goes phonetic in name spellings —Names in News, 30

News strike in fifth day

MONTREAL (UPI) — Negotiators for The Newspaper Guild and the Montreal Star today resumed talks aimed at ending their contract dispute, as a strike by employees entered its fifth day. A union spokesman said after the first round of talks Monday it was "too early to tell" whether a settlement was near.

Viets trade north-south

SAIGON (UPI) — North and South Vietnam have reopened the sealanes between Haiphong and Saigon and the two countries are expected to begin trading food and manufactured goods soon, Vietnamese sources said.

Turkey orders British arms

LONDON (Reuter) — The Sunday Times says Turkey has ordered $230 million worth of arms from Britain including strike aircraft missiles and air-defence systems. There is a possibility of an even bigger arms order worth $1.15 billion, the newspaper says. The British foreign ministry and defence ministry declined comment on the report.

McDonalds host Richmond tonight

	P	W	L	T	F	A	Pts.
Burnaby	8	6	1	1	131	100	13
Victoria	7	6	1	0	125	103	12
New West.	8	3	4	1	98	101	7
Richmond	7	2	5	0	80	91	4
Coquitlam	8	1	7	0	90	130	2

Next game: Tonight — Richmond vs. VICTORIA.

Victoria McDonalds will be looking for first place while Richmond Roadrunners will definitely be on the lookout for Kevin Alexander in tonight's Western Canada Major Junior "A" Lacrosse League game at Esquimalt Sports Centre.

Burnaby Cablevision moved into first place Sunday with a 12-11 triumph over the Salmonbellies in New Westminster but the bakers can reclaim top spot with a win against the Roadrunners in a game which starts at 8.

Roadrunners still have memories on Alexander's six goals and one assist May 24 when the bakers scored an 18-10 victory in Richmond.

Alexander holds a 13-point lead over Burnaby's Kelly McLenaghen and Mike Holden in the individual scoring race with 38 goals and 19 assists for 57 points.

Norm Baker of McDonalds, who had three goals and five assists in Richmond, holds down fourth spot with 19 goals and 24 assists for 43 points.

Two other Victoria players are in the top 10, Bob Cool in seventh place with 13-22—35 and rookie Steve Hepburn in 10th place with 8-21—29.

Olympic finances remain secret

MONTREAL (CP) — The public will have to wait at least another week before it finds out what expenditures and income the organizing committee for the 1976 Summer Olympics expects in the coming year.

And it will have to wait longer to learn of construction progress at the main Olympic sites — the stadium, the swimming pool and the velodrome.

Simon St. Pierre, vice-president of the organizing committee, said Monday the committee's executive board had failed to approve any specific points included in the budget, and instead opted for further study of the over-all figures at a continuation of the meeting next weekend.

The committee had called a news conference late Saturday to announce the results of the board meeting, but was forced to postpone it when the session was extended through Sunday.

St. Pierre said the organizing committee could not supply progress reports on construction schedules.

The city of Montreal is responsible for construction of the three main venues, and while they are slated for delivery to the organizing committee by the city in mid-May 1976, Mayor Jean Drapeau has not publicly discussed what percentage of construction has been finished on the 70,000-seat stadium, the velodrome and pool.

The mayor has maintained that construction of the $400 million main Olympic area will be completed on time despite two costly labor disputes.

When Montreal first prepared its budget for the Games, Drapeau estimated the over-all cost at $310 million. He said the Games would be self-financed, with that amount recoverable through the sale of commemorative coins and stamps, a lottery, ticket sales, television rights and a general revenue program.

But the original estimate has now doubled, with the stadium and ancillary venues expected to cost more than $400 million. Earlier this year an over-all deficit of $209 million was predicted.

Proceeds from the coin program have fallen far short of expectations but the lottery, originally scheduled to raise $32 million, could realize an over-all profit of $225 million.

Harris to coach North Stars

One player became a coach, three signed multi-year contracts and two were traded Monday in National Hockey League transactions.

Defenceman Ted Harris, on five Stanley Cup winners in his 78-year playing career, was named coach of Minnesota North Stars.

Becoming the fourth Minnesota coach in two seasons, Harris started with Montreal Canadiens, winners of the Stanley Cup four times while he was on the defensive unit, and played with Minnesota, Detroit Red Wings, St. Louis Blues and Philadelphia Flyers before announcing his retirement the night the Flyers won the coveted cup last month. Harris replaces Charlie Burns, who took over from general-manager Jack Gordon midway through the 1974-75 season.

In signing news, Atlanta Flames signed right-winger Bill Flett to a multi-year contract. Flett, an eight-year veteran who played with Los Angeles Kings and Philadelphia before joining Toronto Maple Leafs, was placed on waivers two weeks ago.

Goalkeeper Ron Low also signed a long-term contract with Washington Capitals. Acquired from the Leafs in the expansion draft, Low played in 48 games and was in the nets for all eight of the Capitals' victories.

Coming to terms with the Red Wings was left-winger Mike Bloom, who divided last season between the Capitals and the Wings.

And, in a one-for-one trade, California Golden Seals acquired right-winger Jim Pappin from the Chicago Black Hawks for left-winger Joey Johnston. Pappin has 270 NHL goals in 10 seasons, scoring 36 last season.

Timbermen lose in overtime again

	P	W	L	F	A	Pts.
New West.	9	7	2	131	124	14
Vancouver	9	5	4	128	102	10
VICTORIA	7	4	3	80	77	8
Nanaimo	9	3	6	122	127	6
Coquitlam	8	2	6	89	118	4

Next game: Tonight — VICTORIA at Vancouver.

COQUITLAM, (CP) — Last-place Coquitlam Adanacs moved to within two points of fourth-place Nanaimo Monday night with a 13-12 overtime victory over the Timbermen in a Western Lacrosse Association game before 389 fans.

It was the second overtime loss in a row for the Timbermen, who have returned to senior lacrosse after 11 years.

Dennis Nagy scored the winning goal at 16:28 of overtime, 14 seconds after Bob Ormond broke an 11-11 deadlock for Coquitlam. Dave Taylor scored with 45 seconds left in the extra period to provide some excitement in the waning moments but the Timbermen failed to get the equalizer.

Coquitlam led by 5-3 at the end of the first period but fell behind at 6-5 after 40 minutes.

Harry Powless was the game's top scorer with two goals and six assists. Jim Aitchison had two goals and two assists while Mike Mushins and Gary Holte also scored twice for the Adanacs.

Dan Foster, Nagy, Ormond, Doug Bannon and Danny Holte scored the other Coquitlam goals.

Taylor, with two goals and three assists, paced Nanaimo while Andrew Reid, Keith Manns and Randy Noble had two goals each. Rick Baker, Dave St. Jean, Bob Avender and Wayne Sutherland were the other Timbermen marksmen.

Victoria Shamrocks play the Burrards in Vancouver tonight.

McAllister selected

OTTAWA — Bill McAllister of Victoria has been appointed coach of Canada's soccer team, replacing Eckhard Krautzun, who resigned effective the end of the month after being coach since November of 1973.

Eric King, executive director of the Canadian Soccer Association, said McAllister, 50, will coach the team in July and August in a six-game tour of Europe which serves as an informal preparation for the 1976 Olympic Games. Canada will play Poland, the 1972 Olympic champions, Hungary and East Germany, and the association will meet in late August after the tour to review McAllister's performance and name a coach for the Pan American Games in Mexico in October and for the Olympics.

McAllister was an armed forces physical-education instructor before becoming the provincial coach for B.C.

Ruth tourney starts

Imperial Esso Self Serve had the toughest time of Monday's winners in the openers of the fourth-annual Greater Victoria Babe Ruth Inter-League baseball tournament.

Essos needed an extra inning to down Ryan's Vending, 5-4, at Sanscha Park.

In other games, Graham Meats defeated Wheaton Construction, 9-3, at Lambrick Park; Camosun Electric outslugged Ganderton Plumbing, 17-13, at Reynolds Road Park; Ram Shack downed U.C.T., 12-7, at Bullen Park; and Central Saanich Lions dumped Oak Bay Kiwanis, 16-10, at Central Saanich Park.

The 23-team, single-knockout tourney continues until Sunday.

Fourth career no-hitter

Ryan equals Koufax' record

When Nolan Ryan pitches people flock to the ballpark in anticipation of a no-hitter. Ryan didn't disappoint those in attendance at Anaheim Stadium Sunday.

The California Angels' 28-year-old righthander, equalled Sandy Koufax's major-league record of four no-hitters and scored the 100th victory of his incredible career with a 1-0 masterpiece against Baltimore Orioles.

The six-foot-two fireballer, plagued by five home runs in losing his last two starts, struck out nine and walked four as he improved his season's record to 9-3.

The closest thing to a Baltimore hit came in the seventh inning when pinch-hitter Tommy Davis hit a slow grounder that rookie second-baseman Gerry Remy had to scoop up and throw sidearm to nip Davis.

California's run, its first in three games, came in the third inning on consecutive singles by Mickey Rivers, Tommy Harper and Dave Chalk off of loser Ross Grimsley, 1-7.

A crowd of 18,492 watched Ryan's performance.

Ryan was more concerned about stopping the Angels' losing streak at five games than setting records. "We haven't been aggressive and we needed something to pick us up," said Ryan. "I was determined to be the stopper. I wasn't going to blow the opportunity."

Ryan, who now earns $125,000 per year, has pitched all four of his no hitters since being traded to the Angels from New York Mets for Jim Fregosi before the 1972 season.

He pitched his first no-hitter against Kansas City Royals, May 15, 1973 and exactly two months later, on July 15, hurled his second against the Detroit Tigers. His third no-hitter came last Sept. 28, in his final 1974 start, against the Minnesota Twins.

In 1973, the unpretentious Texan, compiled a 21-6 record with a 2.87 earned - run average and set a major league record of 383 strikeouts eclipsing the old mark of 382 set by Koufax. He came back last year with a 22-16 record, 2.89 ERA and 367 strikeouts, becoming the first pitcher in major-league history to record three consecutive 300-or-better strikeout seasons.

He leads the majors this seasons with 96.

Koufax joined the Dodgers in 1955, but didn't pitch his first no-hitter until 1962. The others came in 1963, 1964 and 1965, with the last on a perfect game.

Only three other players ever pitched as many as three no hitters, Bob Feller, Cy Young and Larry Corcoran, who pitched all three of his before the turn of the century.

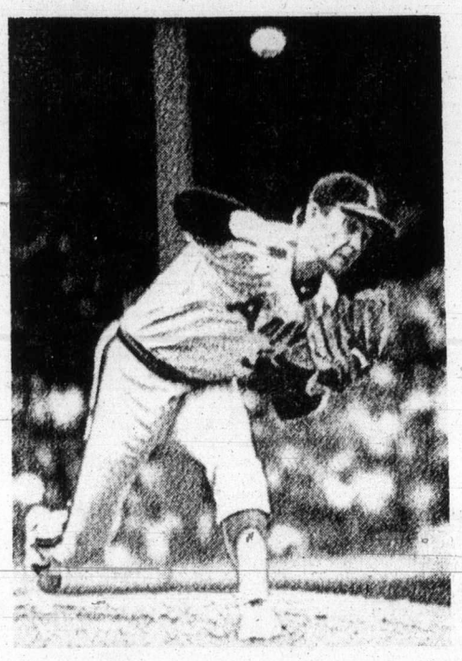

Ryan on way to fourth no-hitter

Juvenile baseball

LITTLE LEAGUE
Hampton
H. A. Ormiston 14, Saanich Kiwanis 9.

SUNDAY
Hampton
Bayley's Garden Centre 17, Saanich Kiwanis 1.
H. A. Ormiston 8, Victoria Firefighters 4.

LITTLE LEAGUE
National
Gyros 9, Evening Optimists 2.
Saanich Kiwanis 13, Willock's Garage 8.

Gordon Head
Victoria Cablevision 12, Acme Commercial Painting 5.
University Heights Esso 6, Evening Optimists 4.
Vantreights 10, Gordon Head Shell 4.

COSMO BABE RUTH
Gov't Street Texaco 2, Cedar Hill 2.
Ram Shack 12, Big Barn 7.
Graham Meats 12, Webb and Trace 7.

Softball roundup

Jackson stingy

Righthander Randy Jackson shut out Mike's Sport Shop on three hits Monday night in Ingraham Hotel's 2-0 victory at Central park.

The win broke a tie for first place in the Stuffy McGinnis Men's Softball League between Ingrahams and Seaboard Construction.

Jackson, who struck out five and didn't allow a base on balls, had a perfect game going until centre-fielder Dave Williams hit a one-out single in the fourth inning.

Ingrahams moved into a share of the lead Sunday by sweeping a doubleheader against Sooke Merchants, 8-1 and 6-0. Mel Nelson hurling a two-hitter for the hotelmen in the second game. Seaboard Construction and Port Angeles Telecables split a doubleheader, the builders taking the nightcap, 5-4, after Telecables opened with a 2-1 victory.

Nanaimo A and B Construction took two of three games Sunday against Royal Oak Sports. Nanaimo scored 11-3 and 3-1 wins around a 3-1 triumph by Royal Oak.

CJVI Vicettes broke a three-way deadlock for second place in the Victoria Senior Women's Softball League with an 8-3 victory Monday night over Esquimalt Hygrade Radio at Hyacinth Park. Diane Benn and Debbie Derkson, both playing their first game this season for coach Wally Yeamans' Vicettes, figured prominently in the victory, Miss Benn hitting a home run before being sidelined with injuries and Miss Derkson pitching a three-hitter.

Ingraham Hotel downed Y-Not Holdings, 9-5, in the other Monday game.

In Heywood Avenue Park Men's Open Softball League action Sunday, Eagles moved into first place by downing Webb and Trace, 6-1, and trouncing William Head Steelers, 12-1.

STUFFY MCGINNIS

	W	L	Pct.	GBL
Ingraham Hotel	9	2	.818	—
Seaboard Constr.	8	2	.800	½
Royal Oak Sports	8	5	.615	2
Nanaimo A and B	5	4	.556	3
Port Angeles	5	5	.500	3½
Sooke Merchants	4	7	.364	6
Mike's Sports	2	9	.182	7
Tony's Holdings	2	9	.182	7

Mikes 000 000 0—0 3 1
Ingraham 100 001 x—2 8 0
Jack Lundquist and Jim Boyd; Randy Jackson and Paul Kraeling.

HEYWOOD LEAGUE

	W	L	GBL
Eagles	6	1	—
Tony's	5	1	½
London Boxing Club	4	2	1½
Metro Toyota	3	3	2½
Capital Builders	3	3	2½
Webb and Trace	2	4	3½
Molsons	1	5	4½
William Head	1	6	5

SENIOR WOMEN

	W	L	T	Pts.
Stockers	9	1	0	18
CJVI Vicettes	6	2	1	13
Esquimalt Combos	5	3	1	11
Hygrade Radio	5	4	1	11
Y-Not Holdings	4	6	1	9
Ingraham Hotel	4	5	0	8
MacDonald's Furn.	1	6	2	4
Seaboard Constr.	1	8	0	2

★ ★ ★

AMERICAN LEAGUE
Eastern Division

	W	L	Pct.	GBL
Boston	24	19	.558	—
Milwaukee	22	23	.489	3
New York	22	24	.478	3½
Detroit	20	22	.476	3½
Cleveland	19	25	.432	5½
Baltimore	18	27	.400	7

Western Division

	W	L	Pct.	GBL
Oakland	29	19	.604	—
Kansas City	29	20	.592	½
Minnesota	23	20	.535	3½
Texas	23	24	.489	5½
California	23	26	.469	6½
Chicago	22	25	.468	6½

Chicago 000 300 105—9 17 0
Boston 000 110 000—2 8 2
Bahnsen 4-4 and Downing; Lee 7-5, Drago (9) and Blackwell. Home run: Chicago — Johnson (5th).

Milwaukee 001 002 012—6 9 1
Oakland 111 000 000—3 12 0
Sprague, Castro 1-0 (3) and Porter; Blue 9-3, Todd (9) and Tenace. Home run, Milwaukee — Scott (7th).

Sunday
Chicago 1, 3, Detroit 5, 2.
Kansas City 13, 11, Milwaukee 6, 5.
Boston 11, Minnesota 9.
Baltimore 6, California 1.
Cleveland 3, Oakland 6.
New York 8, Texas 4.

NATIONAL LEAGUE
Eastern Division

	W	L	Pct.	GBL
Chicago	26	20	.565	
Pittsburgh	24	19	.558	½
New York	33	30	.524	2
Philadelphia	24	23	.511	2½
St. Louis	20	25	.444	5½
Montreal	16	25	.390	7½

Western Division

	W	L	Pct.	GBL
Cincinnati	29	21	.580	—
Los Angeles	30	22	.577	—
San Francisco	24	22	.522	3
San Diego	25	25	.500	4
Atlanta	23	28	.451	6½
Houston	20	33	.377	10½

Los Angeles 200 000 001—3 10 1
Montreal 201 200 00x—5 9 2
Rau 5-5, Hough (4), Downing (7) and Yeager; Fryman 5-2 and Foote.

San Diego 000 000 100—1 5 1
Philadelphia 102 000 11x—5 10 0
Freisleben, 3-6, Greif (6), Frisella (7) and Hundley; Carlton 4-5 and Boone. Home runs: Philadelphia—Schmidt (7th), Anderson (3rd).

Houston 000 000 000—0 4 0
New York 020 000 00x—2 6 0
Roberts 3-6, Granger (8) and Jutze; Matlack 7-3 and Grote.

Atlanta 000 000 000—0 4 0
St. Louis 000 100 00x—1 6 0
Morton 3-6, House (8) and Pocoroba; McGlothen 5-4 and Simmons.

Sunday
Los Angeles 2, Chicago 7.
San Francisco 13, Montreal 5.
Cincinnati 5, St. Louis 1.
Houston 4, Philadelphia 5.
Atlanta 5, Pittsburgh 2.

The Original Knight
SOLUNAR TABLES
When To Fish Or Hunt

According to the Solunar Tables calculated for this area, the best times for hunting and fishing for the next 48 hours will be as follows (Times shown are Pacific Daylight Times):

Minor	Major	Minor	Major
A.M.		P.M.	
TODAY			
12:30	7:10	12:45	7:25
TOMORROW			
1:10	7:45	1:25	8:05

Major periods, lasting 1½ to 2 hours, dark type.
Minor periods, shorter in duration, light type.

Additional sport Pages 14, 15, 16

Aune hurls shutout

	W	L	Pct.	GBL
Farmer Constr	3	3	.500	—
Greaves	3	4	.429	½
Kubiceks	2	4	.333	1
Gorge	2	4	.333	1

Includes interlocking games with Vancouver Metro and Sr. Babe Ruth leagues.

Next game: Tonight — Gorge vs. Parmers, Lambrick Park.

Daryl Aune scattered eight hits and the Victoria Firefighter Senior Babe Ruth All Stars capitalized on miscues Monday to score their first victory of the season against the Senior Amateur Baseball League.

Jeff Owens singled and took advantage of three miscues to score the only run as Firefighters blanked Kubiceks, 1-0, in an interlocking game at Lambrick Park.

Aune managed eight strikeouts and his infield helped with three double plays.

On Sunday, the Victoria clubs lost four interlocking games against Vancouver Metro League teams. Gorge lost, 8-6, 4-3, to Budget and Greaves lost, 5-1, 6-2 to Vancouver Capilanos.

Vic Firefighters
Kubiceks 000 001 0—1 4 2
000 000 0—0 8 1
Dale Aune and Ross Barnett; Tom Holmes and Daryl Kubicek.

Western Canada Major Jr. Lacrosse
McDONALDS vs. RICHMOND
ESQUIMALT SPORTS CENTRE
TUESDAY 8 P.M.
Adults $2.00, Students $1.25
Children $1.00

Exhibition Park results

VANCOUVER — Results of thoroughbred racing Monday night at Exhibition Park:

First Race—$1,825 claiming, maiden three-year-olds, six and-a-half furlongs.
Majors Pride (Walker) $28.70 $12.90 $8.20
Magic Moneta (LeBlanc) 6.60 4.90
Under Pressure (Krasner) 4.30
Also ran: Duke Road, Funny Bridge, Celoma, Active D, The Aryan, Cabinet Minister, Good People. Time 1:21 4-5. Quinella paid $71.50.

Second Race—$1,825 claiming, maiden three-year-olds, six-and-a-half furlongs.
War Horse (J. Arnold) $17.40 $7.80 $4.50
El Candil (Cuthbertson) 8.20 5.20
Mr. Maple Leaf (Walker) 4.10
Also ran: Collio, General Ridge, Dansworth, Agha Drive, Bruces Idol, A Scottish Dream, Third Balcony. Time 1:21 4-5.

Third Race—$1,25 claiming, three-and four-year-olds, six-and-a-half furlongs.
Alder Lea (J. Arnold) $10.90 $5.70 $4.10
Solar Time (Loseth) 12.90 7.30
Fircrest Red (Sanchez) 4.60
Also ran: Centennial Hostess, Glenlyon Mac, Winning Don, Tager Lea, Prevost Miss, Lots To Do, Rusty B Good. Time 1:21 4-5.

Fourth Race — $2,150 claiming, three-year-olds, six-and-a-half
Le Pommier (J. Arnold) $6.60 $3.70 $2.90
Saucy Verdict (Barroby) 4.00 3.00
James Jessie (Inda) 3.10
Also ran: Turf To Spare, Timber Son of Time, Tura Tay, Muzzle Loader, Festival Hill. Time 1:21. Exactor paid $27.60.

Fifth Race — $2,500 claiming, three-year-old, six-and-a-half furlongs:
Go Peg Go (Loseth) $5.70 $4.10 $3.70
Morning Dora (Barroby) 23.00 9.80
Pacific Ruby (Smith) 7.10
Also ran: Mickey Finn, Borrow It, Charity Drive, Sassy Sis, Regal Return, Face The Wind, I'm A Hustler. Time 1:20 1-5.

Sixth Race — $3,500 claiming, four-year-olds and up, six-and a-half furlongs:
Avalon Isle (Skinner) $4.00 $2.80 $2.50
Pirate Queen (LeBlanc) 3.90 2.90
Canadian Colleen (Chabara) 3.90
Also ran: Sunrise Belle, Gypsy Jewel, Kelaway, A Little Chilly. Time 1:19 1-5. Exactor paid $17.90.

Seventh Race — $3,300 claiming, four-year-olds and up, one mile and one sixteenth.
Cape Dyer (Krasner) $8.80 $4.10 $3.70
Flashy Form (Johnson) 3.60 2.80
Foreign Minister (Salas) 3.40
Also ran: Royal Alder, McNoon, Appenglow, Solar Drive, Mid Drive. Time 1:46 4-5.

Eighth Race — $3,500 claiming, four-year-olds and up, six-and-a-half furlongs.
El Escorial (Cuthbertson) $10.40 $4.90 $3.60
Winbyneke (J. Arnold) 3.90 3.40
Pappas Key (Inda) 5.50
Also ran: Jahanger, Diddem Dan, Rockabar, Big Ed Johnson, Monkeylea, Uppa Flight, On To Victory. Time 1:19 1-5.

Ninth Race — $4,700 allowance, four-year-olds and up, six-and-a-half furlongs.
Avec Plasir (Wolski) $19.60 $7.20 $4.30
Kelly S (J. Arnold) 3.70 3.10
Matabhai (Maese) 7.50
Also ran: Classic Myth, Danny Go Lightly, Ariel Prince, Pax Princess, Chuckle Win, Double Joy. Time 1:19.

Tenth Race — $1,825 claiming, four-year-olds and up, six-and-a-half furlongs.
North Arrow (Sanchez) $24.60 $11.20 $8.20
Compusive Winner (Loseth) 5.30 3.40
Miss Shar Lea (Walker) 3.80
Also ran: Craig D. Jr., Air Edd, Bald Headed, Rimram, Dr. G. G. Mac, Proud Skipper. Time 1:19 2-5. Quinella paid $55.20.
Attendance 7238. Mutuel handle $719,891.

BRITISH COLUMBIA SPRING FESTIVAL
MAY 15-JUNE 16, 1975
KARATE TOURNAMENT
VANCOUVER ISLAND KARATE INVITATIONAL
JUNE 7, 8 P.M.
UVIC GYMNASIUM
THE FINEST IN SPORT KARATE . . .
Presented by BATESON KARATE SCHOOL
World and Regionally Rated Players . . .
* BOB SMITH
* DAN ANDERSON
* MARK KALICIAK
* MANY MORE . . .
WEAPONS * BREAKING *
ADMISSION
ADULTS $3.00
CHILDREN $2.00

FOR FURTHER INFORMATION CALL 383-4332

Islanders capture Russell Cup

KELOWNA — Vancouver Island Soccer League All-Stars captured the Russell Cup on Sunday and took nine of the 18 spots on the provincial team selected for the Western Canada Summer Games in Regina in August.

The Islanders edged the B.C. League All-Stars, 1-0, in a strong defensive display, making a first-half goal by Ike MacKay of Nanaimo stand up for the victory in the four-team, single-knockout tournament.

Islanders, who downed Fraser Valley by a 4-1 count Saturday, were outstanding on defence, not allowing the powerful mainland side a shot on goal in the first half. Brain Robinsons, Ken Ross, Ray Telford and Danny Lomas led the rock-ribbed defence while goaltender Graham Lee pulled off two or three sensational saves in the second half when the B.C side pressed hard.

In the consolation final which preceded the championship match, Okanagan blanked Fraser Valley, 1-0, to claim third place in the two-day tourney.

Telford was named the most valuable player in the competition and was one of the nine Islanders selected by provincial coach Bill McAllister of Victoria. Robinson, Lee, Ross, MacKay, Lomas, Mike Sails, John McGuire and Bob Bolitho were the others named from the winning squad. Six from Vancouver and three from the Okanagan complete the select side.

Nanaimo picked to host game

KELOWNA (CP)—The British Columbia Junior Hockey League has decided its 1976 all-star game will be held Jan. 28 in Nanaimo's new arena.

A league meeting here was told that Bellingham Blazers will remain in the league because problems that saw the club unable to finish the past season in the Bellingham, Wash., rink have been solved.

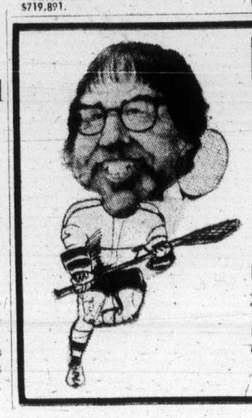
BOBBY RIGGS
Continues his
"Battle of The Sexes"
and the SHAMROCKS host COQUITLAM
WEDNESDAY, JUNE 4
MEMORIAL ARENA
Everyone's favourite Male Chauvinist takes on JEAN SHAW and ANN GRAHAM in a special Tennis Exhibition at 7 p.m. LACROSSE at 8 p.m.
Riggs challenges Shamrock Goalies Grover and Chapman in a Showdown.
TICKETS: $3, $2, $1

Tofino dispute

Company faces court action

By JON FERRY
Colonist Reporter

TOFINO — Beseiged by its 60 laid-off employees and facing court action from the Seattle subsidiary of a Japanese fishing giant, a small B.C.-owned fish processing company in Tofino has gone into receivership.

And representatives for workers laid off by the company, Tofino Fisheries Ltd., want the provincial government to take over the plant — and to secure money they claim is owed them in wages.

Bert Ogden, Island organizer for the United Fishermen and Allied Workers Union, said private industry has "been unable to carry on a viable operation" in this west coast community.

Ogden thinks the government can and should do a better job.

Ogden says the Tofino men and women were laid off last month without "proper" pay cheques.

The seasonal layoffs came as the workers protested a company decision to ship 250 tons of herring to Mexico for processing.

The workers felt the processing of the herring could have provided two more weeks work for the crew.

Ogden says that since May 12 the Tofino crew has picketed the plant to ensure that both the unprocessed herring and $90,000-worth of roe do not leave the premises.

Their representatives have been seeking government aid to recover money owed the crew.

Meanwhile Taiyo Americas, of Seattle, subsidiary of Taiyo International, one of Japan's biggest fishing companies, is taking court action against Tofino Fisheries and the Royal Bank of Canada, to free produce in the plant.

The Royal Bank has appointed Vancouver trustee Gordon S. Ovens as receiver-manager for Tofino Fisheries.

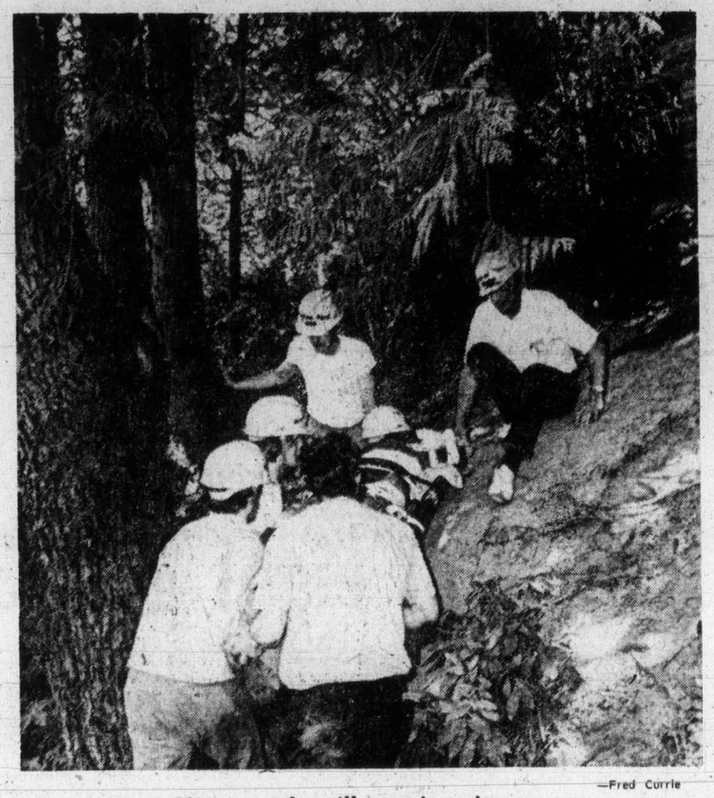

—Fred Currie

Harmac pulp mill team in action

North Island team wins

NANAIMO — The first aid team from the Island Copper mine and the Western mines rescue team took top Honors Saturday in the regional first aid and rescue championships held in Bowen Park.

Six teams tested their skills in the first aid competition where the problem involved a three-person injury case in a small logging camp.

The team which, in the opinion of the judges, treated the injuries best was the Island Copper team consisting of Captain Maurice Beisse and team members B. Zepnik, J. Tidbury, P. Pipke and J. Pressdee.

Second place was awarded to the Harmc pulp team of Robin Harley, P. Swanson, F. Sartor, K. Carloom and P. Bormied. The event is sponsored annually by the Northern Vancouver Island Mine Safety Association with the support of the B.C. department of mine and reources and the Workers Compensation Board.

The Island copper and Western Mines teams will not compete in the provincial finals to be held in Fernie June 28.

Quadra, Cortes island

Board taking steps to lift land freeze

By BILL SMITH
Colonist Correspondent

COURTENAY — Despite objections from Quadra Island regional director Samuel Hooley the Comox-Strathcona Region Board has taken steps to lift the Agricultural Land Reserve freeze from Quadra and Cortes Islands.

The board's planning committee has requested the subdivision freeze be lifted after recommending an appeal by Fordon Wagner of Courtenay to have the ALR lifted on property adjacent to a subdivision on the east side of Quadra.

The committee recommended the appeal be allowed "due to the poor soil capability and that the entire east coast of Quadra be reviewed for similar reasons."

Hooley, however, argues that lifting the ALR will allow rapid subdivision of many large lots and increase the population density of the island to an undesirable level.

He said the population of Quadra cannot increase too much more because the ferry is already overcrowded.

"The ferry will not take the strain of additional traffic," he said.

Opposing this viewpoint is Sayward director R. A. Smith. The board cannot deny a citizen the right to have a home simply because the transportation is not adequate to enable someone to get to their home, he said.

He favored lifting the agricultural freeze and argued that a ferry operation is a separate matter which should be dealt with accordingly.

He maintained the east coast of the Island must be reviewed by the B.C. Land Commission, with a view to allowing 10-acre packages in accordance with the planning committee's decision.

The committee recommendation will be forwarded to the land commission, which has the final authority on ALR appeals.

Regional planning director Thomas Becker said the committee decision was made because directors thought the land was only marginal and suitable water was not available to irrigate any possible crops.

Quadra and Cortes lands were placed in the ALR because of information from old Canadian land inventory maps, and much of the information could be outdated or haphazard, Becker said.

The recommendation of the committee to lift the ALR from Cortes Island came with a ruling on an appeal by A. J. Ashby.

The committee ruled: "That this appeal be allowed and the regional board reiterate its stand that no land on Cortes Island be included within the ALR."

—Bill Smith

Studying map of proposed Cumberland-Port Alberni Road, from left: Rev. Eric Cole, president, Cumberland Chamber of Commerce, Eva Burns, Parksville, second vice-president of the Associated Chambers of Commerce of Vancouver Island and Thomas Tryon, Parksville, president of the ACCVI.

Differences examined

DUNCAN—Different viewpoints on roles and relationships between men and women will be the topic of discussion tonight.

A panel made up of Cowichan Valley men and women is being sponsored by the Focus on Women Committee here.

Those interested are welcome to attend the meeting in Room 13 of the Cowichan senior high school at 7:30 p.m.

Drama finals begin

COURTENAY—The culmination of months of planning by local Little Theatre members reaches a peak at 8 p.m. tonight when Laurie Wallace, deputy provincial secretary officially opens the B.C. Drama Association finals at the Courtenay Civic Theatre.

Wallace is substituting for Lieutenant-Governor Walter Owen, who has been forced to curtail public appearances since suffering an injury recently.

Amateur Thespians from across the province will be here until Saturday night competing in the competition, attending workshops, and meetings with adjudicators Richard Ouzounian and Norman Young.

After tonight's opening ceremonies, the curtain will rise on the first of the plays. The program includes eight plays representing the various provincial zones of the BCDA.

In conjunction with the festival, the local Arts Alliance is sponsoring a Crafts and Pleasure Fair June 6-8 in Lewis Park between noon and 8 p.m.

The event will feature crafts and craftsmen from many parts of the province.

There will be a concert with two performances daily, and wandering minstrels will be in the park.

A troupe of Duncan people will be presenting the Food and Entertainment Oasis with musicians, puppets, movies, exotic dancers and dance theatre.

Puppet shows, archery displays and mural paintings are some of the events arranged for children.

Between 7 and 7:45 p.m. each evening this week local groups will perform in the theatre foyer and around the fountain in the civic centre complex.

Honors Night will be held Saturday starting at 8 p.m.

Several workshops are planned beginning Wednesday afternoon until Friday. These include mime workshops, improvisational drama, seminars on community theatre management and a workshop for directors.

The Chilliwack Players' Guild is presenting an original play about the last days of Pierre Laporte. Vernon Powerhouse Theatre is staging a three-act production of The Cell and St. Luke's Players of Victoria will present Parents' Day.

Keep Tightly Closed in a Cool Place is the offering of Burns Lake Theatre Society, while Lake Windermere Players present The Lover.

The Buckley Valley Players' Club at Smithers stage Better Days, Better Nights; Williams Lake Players' Club The Zoo, and Qualicum Beach Company offers Orpheus Umbra by Jean Cocteau.

Cane club's gives citation

Nanaimo resident Mary Hitchings was presented with a framed citation for her work in Nanaimo and voted woman of the year by Nanaimo White Cane Club at a recent Canadian Council of the Blind conference on Bowen Island near Horsshoe Bay. Mrs. Elizabeth Watling, 950 Humboldt, Victoria, will receive the award in 1976.

Galiano forest fire 'tough one to fight'

Volunteers, led by the Galiano fire department, battled a two-acre forest fire on Galiano Island all day Monday.

"It was a tough one to fight," a spokesman for the Goldstream office of the B.C. Forest Service reported. The fire could not be attacked with water bombs because it was burning near a power line, he said.

But the fire was under control Monday night.

A much smaller fire was brought under control near Mt. Maxwell on Salt Spring Island Monday afternoon. It was spotted Sunday afternoon and was doused with the help of a water-bombing helicopter.

Vancouver Island's forest fire lookouts will be "pretty tense" if dry weather continues, the spokesman said.

More news of Island Page 32

Cumberland-Port Alberni

New road proposed

CUMBERLAND — Members of the Cumberland and Port Alberni chambers of commerce will participate June 14 in a venture to promote development of a road link between the two communities.

They will start from their respective centres and travel an existing logging road, meeting half way to eat lunch, and then make their way to Port Alberni for a meeting to discuss the long-awaited road link.

A film is being made of the existing road between the two communities to be presented to the provincial government later this year along with a petition by the two chambers of commerce which will stress the need for construction of a highway link between the two centres.

Tryon said recently the government must be made to realize that developing a road to link the twa communities is a sensible extension of the existing highway network on the Island.

Motorists travelling between the two points now must make a trip of 70 miles, this distance would be cut in half if a road was built.

Doman's optimistic

Mill building on schedule

By CRAIG MEREDITH
Colonist Correspondent

DUNCAN — Construstion of a new Doman's Industries sawmill on Cowichan Bay is continuing in the face of continuing poor lumber markets.

Dorman Industries spokesman, Joe Frumento, told the Colonist Monday that the company is still optimistic that the North American lumber market will pick up early in 1976.

There have been rumors that construction of the $8,000,000 sawmill and planner operation would be held up by slow market conditions.

"The target date for completion is still Nov. 15," Frumento said, mentioning also that all dredging and landfill work is completed.

Footings for the operation on the old Slegg mill site are going ahead this week, and contruction of the buildings is expected to start in the third week of June, Frumento said.

The mill, which will eventually supply lumber for the Atlantic coast market, will employ 150 men.

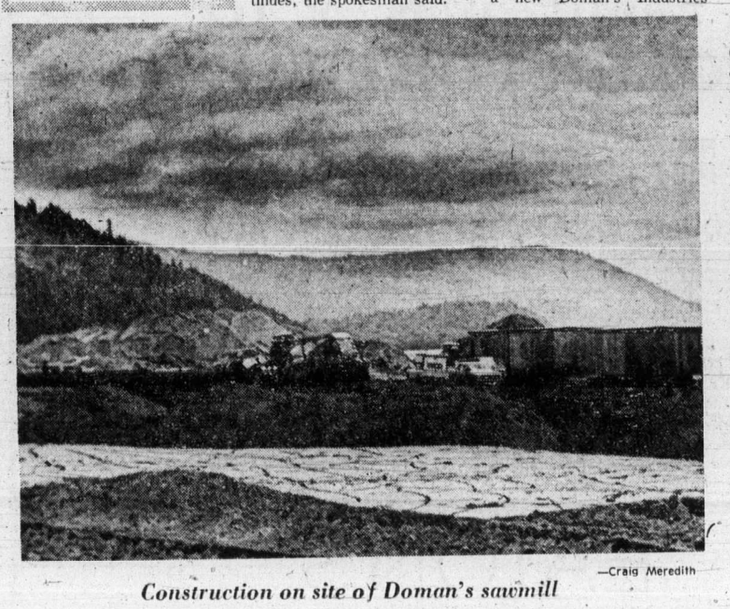

—Craig Meredith

Construction on site of Doman's sawmill

Office siege continues

NANAIMO — Members of several Vancouver Island Indian bands Monday continued their occupation of the offices of the Indian affairs department here.

The occupation, the second in 10 days, began Friday. The Indians have vowed to stay there until the federal government takes concrete steps toward closing the office permanently.

A spokesman for the occupation forces said Friday the Indians are objecting to the way the department handles their affairs, and said specifically that they are treated like welfare cases.

This, they said, is depressing "to be humiliated by handouts."

The building was occupied earlier by a group of Indians from Port Alberni and Nitinat. They surrendered the occupation, however, when they received assurances from the south Vancouver Island Indian Federation, that their fight to close the offices would be continued.

It took the new group only a day and a half to organize and take the office Friday morning. The south Island group has been joined by representatives from the north Island and west coast federations.

In all, about 80 people are involved in the occupation. Spokesman Ray Harris said that about half that number is involved in the actual occupation at any one time.

Victoria man charged

DUNCAN—A Victoria man has been charged with impaired driving after an accident in which a car hit a bridge near here, and a driver of another car was admitted to hospital Sunday evening.

Police said Charles Norman Thompson, 64, of 1015 Fashoda Place, Victoria collided with the Silver Bridge, south of Duncan on the Island Highway, and then was in collision with a car driven by Lawrence Hodgess of Crofton.

Hodgess was taken to hospital with minor injuries and was later released. Property damage was estimated at more than $3,000.

Woman found dead, police hold man

Courtenay police are holding a Comox Valley man in custody after the stabbing death of a 59-year-old woman Monday morning.

Police said Viola Rust was found with stab wounds in her back at her home on Island Highway near Miracle Beach, 13 miles north of Courtenay.

The woman's body was found at 10 a.m.

A tracking dog from Nanaimo assisted police in their search for a suspect.

No charges had been laid by press time.

386-2121
Monday through Saturday
8 a.m. to 6 p.m.

CLASSIFIED ADVERTISING

Vancouver Island's Largest Shopping Centre in Print

386-2121
Monday through Saturday
8 a.m. to 6 p.m.

11:00 p.m. to 7:30 a.m.
Editorials, 383-4111
TELEPHONES AFTER-HOURS AND SUNDAY

BOX REPLIES
All replies to private box numbers available from 8:00 a.m. to 5:30 p.m. Monday to Friday inclusive.
Victoria Press Box numbers available on request. Charge $2.50 and $4.00.

OFFICE HOURS
Classified Counter, 8:00 a.m. to 5:30 p.m. Business Office, 8:30 a.m. to 5:00 p.m. Monday to Friday inclusive.
* * *
OFFICE CLOSED SATURDAY
* * *
CLASSIFIED TELEPHONE HOURS
8:00 a.m. to 6:00 p.m. Monday to Saturday inclusive.
* * *
CLASSIFIED COPY DEADLINES
Regular classified advertisements may be placed at the counter, 8 a.m. to 5:00 p.m. on the day prior to publication, Monday to Friday inclusive. By telephone, 8:00 a.m. to 5:00 p.m., Monday to Saturday inclusive.
All classified semi-display copy must be in the possession of Victoria Press Ltd., 2621 Douglas Street by 12 noon for the Colonist or 4 p.m. for the Times day prior to publication with the exception that copy for Sunday Colonist must be in by 12 noon Friday.

FULL COVERAGE CLASSIFIED RATES
REGULAR CLASSIFIED LOCAL RATE
One day 12c per word per day.
Three consecutive days, 10c per word per day.
Six consecutive days 9c per word per day.
1 6-pt. heading or white space allowed to be charged at 5 words. Minimum advertisement 10 words and $1.20.
Each initial, sign, group of figures and abbreviation counts as one word.

SEMI-DISPLAY LOCAL RATE
Ads requiring a style other than that mentioned above will be charged by the measured agate line (14 agate lines equal 1 inch).
One day 50c per line, $7.00 inch.
Three consecutive days, 45c per line, $6.30 inch.
Six consecutive days, 40c line, $5.60 inch.

NATIONAL RATE AND OUT-OF-PROVINCE RATE
Regular classified, 15c per word per day.
Semi-display, 60c per line per day.

Birth Notices $3.00 per insertion for standard message of 30 words or less. 10c each additional word or initial.
In Memoriam notices, Cards of Thanks, Deaths and Funeral Notices 43c per line per day. Three consecutive days $1.14.

Births, Deaths, In Memoriam Notices, Cards of Thanks, personals not accepted by telephone. Single paper rates on request.

SUBSCRIPTION RATES
Wherever carrier service is maintained, $4.00 per month.
By mail — Canada, $5.00 per month, $14.50 per 3 months, $28.00 per 6 months, $55.00 per year. United States, $5.25 per month.
Sunday Only — Canada, 35c per copy. United States, 40c per copy.
Commonwealth and Foreign rates on request.
Mail subscriptions are payable in advance.
Authorized as second class mail. Post Office Department, Ottawa. Member Audit Bureau of Circulations.

TERMS OF PUBLICATION
The Victoria Press Ltd. shall not be liable for non-insertion of any advertisement beyond the amount paid for such advertisement.
In the event of an error occuring the liability of Victoria Press Ltd. shall not exceed the charge for the space actually occupied by the item in question.
All claims on error in publication shall be made within 12 hours thereafter and if not made shall not be considered. No claim will be allowed for more than one incorrect insertion not for errors not affecting the value of advertisement.
All estimates of cost are approximate. Advertisers will be charged with space actually used.
All advertising copy will be subject to the approval of the Victoria Press Ltd., who reserve the right in its sole discretion to classify, reject or insert copy furnished.
All advertisements must comply with the British Columbia Human Rights Act. This act states no advertisement may state or imply a preference, limitation, or specification on the basis of an applicant's race, religion, colour, marital status, ancestry, place of origin, age; or sex (unless the matter relates to the maintenance of public decency AND prior approval has been obtained through the Human Rights Branch).
While every endeavor will be made to forward replies to box numbers to the advertiser as soon as possible, we accept no liability in respect of loss or damage alleged to arise through either failure or delay in forwarding such replies, however caused, whether by negligence or otherwise.

CIRCULATION REPRESENTATIVES
Duncan, Chemainus—
P. J. Rogers 746-6181
Nanaimo 753-2766
Lake Cowichan—
Mrs. R. A. Nilsen 749-3156

DUNCAN BUREAU
Duncan Financial Centre, 435 Trunk Rd. Office and telephone hours 8:30 a.m. to 5 p.m. Monday to Friday inclusive.
PHONE DUNCAN 746-6181

United States Representatives
MATHEWS, SHANNON and CULLEN, INC.
New York, Boston, Chicago, Detroit, Philadelphia, Pittsburgh, Cleveland, Syracuse, Charlotte, Atlanta, Cincinnati.

CLASSIFIED SERVICE FOR DUNCAN COWICHAN RESIDENTS
Classified Ads phoned in to our Duncan office 746-6181 before 3:30 p.m. will appear in the following day's paper.

NOTICE OF COPYRIGHT
Full complete and sole copyright in any advertisement produced by Victoria Press Ltd. is vested in and belongs to, Victoria Press Ltd.; provided, however, that copyright IN THAT PART AND THAT PART ONLY of any such advertisement consisting of illustrations, borders, signatures or similar components which is, or are, supplied to Victoria Press Ltd. by the advertiser in the form of engravings, matrices, casts, etc., and incorporated in said advertisement shall remain in and belongs to the advertiser.

1 BIRTHS

ANDERSON — Bill and Sue Anderson are proud to announce the birth of their son, Charles William John, 9 lbs., at Jubilee Hospital, on May 14, 1975. Special thanks to Dr. Young and Maternity Staff.

CARSON — Tom and Diane Carson (nee Stewart) are happy to announce the birth of their son, Jeffrey Stewart, 6 lbs. 13 ozs. Born on May 18 at Royal Jubilee Hospital.

CLARKE — Born to Mr. and Mrs. Glenn Clarke, 1331 Vining Street, Victoria, at Victoria General, on May 26, 1975, a boy, Thomas Joseph, 7 lbs. 5½ oz. First grandson for Thomas Clarke who is 83 years young! We are thankful for little "T.J." and to Drs. N. D. Finlayson and E. C. Prevost.

LEONG — Born to Mr. and Mrs. Yim L. Leong, 327-1025 Inverness St., on May 29, 1975, a son, Jong S. Leong, 7 lbs. 1 oz. at Victoria General Hospital. Special thanks to Dr. Borsman, Dr. Dabbs and maternity staff.

CLASSIFICATION INDEX

VITAL STATISTICS
1 Births
8 Card of Thanks
5 Deaths and Funerals
9 In Memoriams
10 Funeral Directors

NOTICES
14 Announcements
15 Coming Events and Meetings
16 Catering, Banquets and Reception Rooms
20 Lost and Found
11 Monumentals
18 Places to Visit
17 Restaurants

EMPLOYMENT
21 Help Wanted—General
22 Office Help
23 Skilled Trades
24 Sales Persons and Agents
25 Teachers
26 Part Time—Temporary Help
30 Situations Wanted

BUSINESS SERVICES AND DIRECTORY
36 Business Services and Directory

PERSONAL SERVICES
33 Bands, Musicians and Orchestras
40 Business Personals
43 Dancing
42 Education
71 Music Teachers
39 Personals
32 Trade Schools
38 Travel

MERCHANDISING
83 Aircraft
117 Antiques
78 Bicycles
80 Boats and Marine
65 Building Supplies
93 Cameras, Supplies and Photo Finishing
127 Chicks, Poultry, Hatching Eggs, Supplies
135 Farm Implements
73 Florists
60 Fuel
97 Furniture
120 Garden Supplies
99 Groceries, Meat and Produce
130 Heavy Equipment and Machinery
128 Livestock, Supplies and Events
105 Miscellaneous for Sale
103 Miscellaneous Wanted
109 Miscellaneous to Rent
77 Motorcycles
70 Musical Instruments
125 Pets and Supplies
96 Ranges, Stoves and Furnaces
92 Sporting Goods
115 Swaps
63 Timber
98 TV, Stereo, Radio Sales and Service
112 Wanted to Rent, Miscellaneous

AUTOMOTIVE
155 Automobile Financing and Insurance
164 Auto Body and Painting
162 Auto Repairs, Service and Towing
168 Campers, Trailers and Motor Homes
166 Cars and Trucks Wanted
150 Cars for Sale
151 Sports, Import Cars
148 Lease Vehicles
169 Mobile Homes and Parks
149 New Car Directory
160 Parts, Accessories
158 Tires
154 Trucks and Buses
156 U-Drive and Auto Washing

ACCOMMODATION
185 Convalescent and Rest Homes
175 Hotels
178 Summer Homes, Cottages and Resorts
181 Tourist Accommodation

RENTAL
201 Apartments to Rent, Furnished
200 Apartments to Rent, Unfurnished
202 Furniture to Rent
203 Apartments Wanted
206 Duplexes to Rent
207 Duplexes Wanted to Rent
215 Halls, Warehouses, Stores and Offices to Rent
197 Housekeeping Rooms to Rent
199 Housekeeping Rooms Wanted
211 Houses to Rent, Furnished
210 Houses to Rent, Unfurnished
212 Houses Wanted to Rent
190 Room and Board
191 Room and Board Wanted
193 Rooms to Rent
194 Rooms Wanted

FINANCIAL
155 Automobile Financing and Insurance
233 Mortgage Loans and Insurance
234 Mortgages for Sale
230 Personal Loans and Insurance
235 Wanted to Borrow

REAL ESTATE
280 Acreage for Sale and Wanted
240 Business Opportunities
241 Business Opportunities Wanted
247 Commercial or Industrial Properties
258 Condominiums and Townhouses
253 Country Homes and Properties
270 Exchange Real Estate
290 Farms for Sale and Wanted
263 Garages for Sale, Rent, Wanted
293 Gulf Islands Properties
250 Houses for Sale
265 Houses Wanted to Buy
295 Listings Cancelled
268 Listings Wanted
271 Lots for Sale
294 Mainland and Out-of-Province Properties
273 Property for Sale
274 Property Wanted
244 Revenue Property
245 Revenue Properties Wanted
285 Up-Island Properties
256 Waterfront Properties
300 Churches

PAGE REPRODUCTIONS OR MICROFILM COPIES OF COMPLETE PAPERS AVAILABLE
PHONE 382-7211, LOCAL 276

PHONE DIRECT
386-2121
TO PLACE YOUR CLASSIFIED AD

1 BIRTHS

SCOTT—Born to Larry and Barbara Scott (nee Carr) at Royal Jubilee, a girl Jennifer May. Proud grandparents Lorne and Edna Scott and Len and Joan Carr. Many thanks to Maternity staff and Dr. R. Young. Fully insured.

STEWART — Born to Mr. and Mrs. Raymond Stewart (nee Aylward), 962 Haslam Place, at Victoria General, on May 27, 1975, a boy, 9 lbs. 4 oz. Michael Ray.

5 DEATHS and FUNERALS

ANDERSON: In Nanaimo, B.C., on May 30, 1975, Mr. Edwin (Ted) Utley Anderson, age 52 years. Born in Drumheller, Alberta, and a resident of Nanaimo since 1967. Late residence 2705A Glenayr Avenue. He leaves Florence; one brother, Dr. Jack Anderson of 805 Dereen Place, Victoria; two nephews, David Anderson of Nanaimo and Dr. John Anderson of Victoria. Mr. Anderson was a veteran of the Second World War, where he served as a navy lieutenant.
Funeral services will be held in Sands Westwood "Chapel of Flowers," on Wednesday, June 4, 1975, at 3 p.m. Reverend Canon Thomas Bailey of Victoria will officiate. Cremation.
SANDS WESTWOOD-NANAIMO

ARICARI — Joseph Henry, in Victoria, B.C., on June 2, 1975; born in Aberdeen, Scotland. He is survived by his beloved wife, Molly (Victoria), also relatives in Toronto and England.
Memorial service will be held Wednesday, June 4, at 1:00 p.m., in the chapel of First Memorial, 4725 Falaise Drive, Rev. Dr. Mowatt officiating. Cremation. Flowers are gratefully declined. Arrangements through the Memorial Society of B.C. and First Memorial Services Ltd.

CALDWELL — In Victoria on May 31, 1975, Archibald Cameron Caldwell of 407-1180 Esquimalt Rd. He leaves his loving wife Veronica; three daughters; also a son in Scotland.
Service in Trinity Presbyterian Church, 2964 Tillicum, on Wed., June 4 at 3:00 p.m. with the Rev. Gilbert D. Smith officiating. McCall Bros. Funeral Directors in charge of arrangements.

CAMPBELL — Suddenly, in Victoria, on May 30, 1975, Cynthia Alyda Jane Campbell, aged 17 years, of 1827 Chestnut. She is survived by her husband, Donald John Campbell; her son, Donald; parents, Mr. and Mrs. James Engler of Victoria and five sisters.
Funeral service in McCall Bros. FLORAL CHAPEL, Johnson and Vancouver Streets, on Thursday, June 5, at 1:00 p.m. Interment at Royal Oak Burial Park.

DAVIDSON — In Victorville, California on May 27th, 1975, Erik James Jarbo Davidson, beloved son of Mr. and Mrs. Ian Davidson, 627 Dupplin Street, Victoria, B.C.
Service was held in the Sands Mortuary Limited "Memorial Chapel of Chimes" on Monday, June 2nd, 1975 at 1:00 p.m. Rev. Father D. Lenane officiating. Interment in Royal Oak Burial Park. Flowers gratefully declined. Those so desiring may contribute to the G. R. Pearkes Clinic for Handicapped Children, 3970 Haro Road, Saanich, B.C.
SANDS-VICTORIA

DENNISTON — On June 1, 1975, Capt. K. R. F. Denniston, MC, in his 80th year. Survived by his wife, Aileen, and two daughters, Betty and Janet; five grandchildren.
Private funeral June 3 at Thompson and Irving Funeral Home. No flowers by request.

ELVINS — On May 30, at the Royal Jubilee Hospital, Victoria; Mr. Thomas Stanley Elvins, of R.R. 1, Mill Bay, at the age of 89 years. Besides his loving wife, Marie, he is survived by two sons, Frank, of Comox and Roy, of Duncan; two daughters, Mrs. F. Carter, Pender Island, and Mrs. Al Pope in Algeria. Also one brother, Charles in England, and many grandchildren.
A memorial service will be held on Wednesday, June 4, at 1:30 p.m., from St. John's Anglican Church, Cobble Hill, with Rev. R. H. Howsen officiating. Flowers are gratefully declined, but those wishing to may donate to the Cancer Fund.
SAND HIRST — DUNCAN

FISHER — In Nanaimo at Nanaimo General Hospital on Friday, May 30, 1975, Mrs. Bridget Fisher, aged 92 years. Mrs. Fisher was born in Quebec, Quebec, and came to British Columbia in 1930, a former resident of Vancouver and Victoria. Survived by a son, Jerry, of Qualicum, B.C.
Funeral service will be held on Tuesday, June 3, 1975, at 2:30 p.m. in St. Andrews Cathedral, Victoria, with Rev. Father M. Costello officiating, followed by interment in Royal Oak Burial Park, Saanich. CUNNINGHAM FUNERAL CHAPEL in charge of arrangements. Flowers gratefully declined.

HALL: Miss Elsie, age 78 years, in St. Mary's Priory, Langford, after a lengthy illness. Miss Hall, practiced law in Nanaimo from 1949 until her retirement in 1969. Survived by her brother Leonard of Victoria and sister May of California, also three nephews.
Memorial service Wednesday, June 4, 1975, at 2:00 p.m. in the Chapel of First Memorial, 4725 Falaise Crescent, Rev. R. H. Dobson officiating. (In lieu of flowers, donations may be sent to the Nanaimo branch of the S.P.C.A. Arrangements through the Memorial Society of B.C. and First Memorial Services Ltd.

HAYHOE — In Victoria, B.C., on June 1, 1975, Mrs. Audrey Myrtle Hayhoe, age 71 years. Born in Victoria, late residence, 1650 Fort Street. She leaves her daughter, Mrs. P. (Judy) Ryzyski, Christina Lake, B.C., her son, George C. Hayhoe, Vancouver, B.C., sisters, Mrs. Agnes Cronk, Bowser, B.C., Mrs. Margaret Hull, Victoria, B.C., Mrs. Babe Young, Richmond, B.C., nieces and nephews.
Service will be held in the Sands Mortuary Limited "Memorial Chapel of Chimes" on Wednesday, June 4, 1975 at 11 a.m. Rev. O. L. Foster officiating. Cremation.
SANDS—VICTORIA

HOLLAND — On Friday, May 30, 1975, at Royal Jubilee Hospital, as the result of an accident, Master Jason Holland, aged two years, beloved son of Mr. and Mrs. Lawrence O. Holland of 1145 Union Street. Jason also leaves to mourn his passing, one brother, Danny, at home; his paternal grandparents, Mr. and Mrs. Albert Holland, Minitona, Manitoba, and his maternal grandmother, Mrs. E. Kenny of Victoria and recently of Winnipeg.
Funeral services will be held at 1:30 p.m., Wednesday, June 4, in HAYWARD'S THOMSON and IRVING FUNERAL CHAPEL, 1625 Quadra Street, Rev. Bill Hale officiating. Interment will be in the Royal Oak Burial Park.

KENNING — On May 30 in Victoria, Dr. Stuart G. Kenning aged 76 years of 1120 Beach Drive. He leaves his wife Muriel, son Dr. Stuart P and daughter-in-law Audrey of Victoria. Four grandchildren and two nephews, Angus Kenning and Dr. Ian Kenning both of Victoria.
Private service in McCall Bros. FAMILY CHAPEL, Rev. E. Greenhalgh officiating on Tuesday morning followed by cremation. Flowers gratefully declined.

KNIGHT — In Victoria, B.C., Mr. David Kenneth Knight, age 37 years. Born in Halifax, Nova Scotia, late residence, 1030 Jasmine Ave. He leaves his wife Bonnie; daughters, Debbie, Kim and Tracey, and son, William Henry, at home; his mother, Mrs. Mary Knight; brothers, William Terrance and Dennis, Victoria, B.C.
Mass will be celebrated in St. Joseph's Roman Catholic Church, 745 West Burnside Road on Tuesday, June 3, 1975 at 10:00 a.m. Rev. Father J. Jackson celebrant. Internment in the Hatley Memorial Gardens. Arrangements by the Sands Funeral Chapel of Heather, Colwood, B.C.
SANDS-COLWOOD

5 DEATHS and FUNERALS

LEE — In Victoria, B.C., on May 27, 1975, Mr. Jun Hung Lee, aged 74 years, born in Canton, China and a resident of Victoria for the past 51 years, late residence, 1624 Government St. He leaves his wife, son and daughter in China; son, in St. Paul, Minnesota and 11 grandchildren, the oldest grandson is attending the University of Minnesota. Mr. Lee was a teacher at the Chinese Public School for 29 years.
Service will be held in the Sands Mortuary Limited, "Memorial Chapel of Chimes," on Wednesday, June 4, 1975 at 1 p.m. Rev. C. Y. Chow officiating. Interment in the Royal Oak Burial Park.
SANDS — VICTORIA

McLEOD — Suddenly on May 30, 1975, Debora Ann McLeod, aged 18 years, beloved daughter of John and Claudia McLeod of 482 Joffre St., a native daughter. She also leaves 1 brother Rick and sister Tricia; grandparents, Mr. and Mrs. Allan McLeod and Mrs. F. M. Pomeroy of Victoria; uncles and aunts.
Funeral service in McCall Bros. FLORAL CHAPEL, Johnson and Vancouver Sts. on Thursday, June 5 at 3:30 p.m. with the Rev. Laura Butler officiating, followed by cremation.

MUGFORD — In Victoria on June 2, 1975, Mr. George Lewis Mugford aged 75 years of Ste 206 - 250 Douglas St., born in Cornwall, England and resident here since 1957 formerly of Windsor. He leaves his wife Lottie May at the residence; 1 sister, Mary Sandrey in England; sister-in-law and brother-in-law, Mr. and Mrs. Edward Dinham of Windsor, Ont.
Funeral service in McCall Bros. Chapel, Johnson and Vancouver Sts. on Thursday, June 5 at 10:15 a.m. followed by cremation. (Flowers gratefully declined. Donations, to the Heart Fund, 1008 Blanshard St. would be greatly appreciated.)

NEWINGTON — In Victoria, B.C. on June 1st, 1975, Mr. Stanley Robert Nekington, age 55 years. Born in Plumstead, England and had been a resident of Victoria for the past 5 years. He leaves his wife, Mary; daughter, Carol, mother, Mrs. Alice Newington, sisters, Mrs. Irene Wilson, Mrs. Winnifred Netbit, all of Toronto, Ont. The late Mr. Newington was a member of The Royal Canadian Legion Britannia Branch No. 7.
Service will be held in the Sands Mortuary Limited "Memorial Chapel of Chimes" on Thursday June 5th, 1975 at 1:00 p.m. Rev. Tony Roberts officiating. Cremation. Flowers gratefully declined. Those so desiring may contribute to the B.C. Heart Foundation, 1008 Blanshard Street, Victoria, B.C.
SANDS — VICTORIA

NORDBO — Kaare Nordbo, aged 67 years, passed away suddenly at his home on Pender Island, May 29, 1975.
Funeral services will be held Wednesday, June 4 at Ganges. Goodman's Funeral Home, Ganges in charge of arrangements.

PAGE — On May 29th, 1975, Mrs. Birthe Carlsen Page, age 44 years. Born in Denmark and for the past 16 years resided at 5169 Sooke Road. She leaves her husband, John; son, Chester, her father, Mr. Gerner Carlsen, at home; brothers, Jorgen Carlsen, Victoria, B.C. and Christian Carlsen, Denmark; sister, Mrs. Lille Nielsen, Denmark.
Service was held in the Sands Funeral Chapel of Heather, Colwood, B.C., on Monday, June 2nd, 1975, at 3:00 p.m., Rev. Henry Silvester officiating. Interment in Hatley Memorial Gardens.

PLAXTON — In Victoria, B.C. on May 30, 1975, Mr. John Melville Plaxton of 998 Humbolt St., age 82 years. Born in Hull, Quebec and a resident of this city for the past 33 years. He is survived by his wife Olive E., four sons, Ben, Allan, Bruce and Lloyd of Victoria, two daughters Mrs. F. A. (Merle) Greg of Kavanagh, Alta. Mrs. J. H. (Inez) Regan of Victoria. One sister Miss Opan M. Plaxton of Victoria. Also 13 grandchildren.
Funeral service will be held in McCall Bros. FLORAL CHAPEL on Wednesday, June 4 at 1:00 p.m. with the venerable Archdeacon E. H. Maddocks officiating, followed by cremation. (Flowers gratefully declined, those so desiring may contribute to the Heart Fund, 1008 Blanshard St.)

RAVENHILL — In Victoria on June 1, 1975 Mrs. Mary Theresa Ravenhill, aged 60 years of 339 Walter Ave. She leaves her loving husband William, one daughter Mrs. N. (Lyn) Wardell of Brentwood, a grandson Stephen also a sister in Vancouver and a brother in White Rock, B.C. She was a member of the Eastern Star and The Daughters of the Nile Victoria Chapter.
Funeral service will be held in McCall Bros. MAIN CHAPEL, Johnson and Vancouver Sts. On Wed. June 4 at 3:00 p.m. The Rev. W. E. Greenhalgh officiating. Followed by cremation. Flowers gratefully declined, those so desiring may contribute to the Cancer Society 857 Caledonia St.

VIZARD — A native of Canada, Mr. Vizard was a retired Insurance Adjuster for the Allied Van and Storage Co. and was a member of the Dalhousie Lodge, No. 52, A.F. and A.M., Ottawa, Canada. Survivors include his widow, Mabel Ida Vizard, Victoria, B.C., Step-mother Ethyl Harris Vizard, Ottawa, sister, Evelyn Lovell, Ottawa, Canada, brother Ford Vizard, Alexandria, Virginia and brother-in-law Arthur Lloyd, Victoria, B.C. He was a dear friend of Eric A Barnes, owner of the "Hogan," San Jacinto.
Funeral services will be held Tuesday at 11:00 a.m. at Westley's Mission Chapel, San Jacinto, for William Allen Vizard, 69, who died suddenly after arriving here for a visit. Dr. Donald Liden, Pastor, First Presbyterian Church, Hemet will officiate. Interment will be in the Royal Oak Cemetery, Victoria, British Columbia, Canada.

WOLFE-MILNER — On June 1, 1975 at Ganges, B.C. after a short illness, Adrian Waring Wolfe-Milner, aged 68 years. He was born in Manchester, England. Besides his loving wife Louise he is survived by 3 sons, Terrence, Shetland, U.K., Patrick of C.F.B. in Shearwater, Nova Scotia, Brian of Burnaby, B.C. also two grandchildren. Mr. Wolfe-Milner served with the Royal Canadian Engineers in W.W. II and was a member of Salt Spring Branch No. 92 of the Royal Canadian Legion. He was a past president of the Corporation of B.C. Land Surveyors.
Funeral services will be held in St. George's Church, Ganges 1:30 p.m. Thursday June 5, Rev. Peter McCalman officiating, followed by a committal service and cremation in Royal Oak Chapel, Victoria at 4:15 p.m. Thursday. Flowers gratefully declined. Arrangements by Goodman's Funeral Home, Ganges.

YOLE — Passed away suddenly at home May 30, 1975, Walter Cyril of 58 Cadillac Ave. Aged 78 born in Milton Abbott Devonshire, England. He leaves to mourn his loving wife Edna, 3 daughters (Mary) Matthews, Victoria, (Betty) Vanni, Hanersville, Ontario, (Coreen) Williams, Comox, B.C. Three sons Henry of Victoria, Matthew of Vancouver, Wilfred, Matane Quebec and 15 grandchildren. Mr. Yole was a veteran of the British Army World War 1. He was a member of the Britannia Branch No. 7 Royal Canadian Legion.
Funeral services will be held at McCall Bros., on Tuesday June 3 at 2:00 p.m. Rev. P. Isles officiating. Interment at Royal Oak Burial Park.

8 CARD OF THANKS

The family of the late Piercy C. Miller (Pete) wish to express our sincere thanks to the many friends and relatives for their kindness during the loss of our Father. Special thanks to Dr. A. B. Sinclair and Dr. H. G. Ingram, the 3rd floor staff of the Royal Jubilee Hospital and in particular the Bay Pavillion for their wonderful care. The Honorary pallbearers, Mr. Bruce Elliot, Mr. Bill Purdy, Mr. Bill van Munster, Mr. Felix Pascuzzi, Mr. Roy Woolsey and Mr. Alvin Hill. A very special thank you to Mr. Bob Diamond of McCalls. Thank you one and all. Leind, Frank, Alvin and Tom Miller, and Mrs. T. (Peggy) Godfrey.

8 CARD OF THANKS

During the illness and death of a beloved husband and father I give thanks for prayers, flowers, and loving concern by neighbours, friends and relatives, also to Mr. Adams and his staff at V.G.H., local 180 H.E.U., the graciousness of doctors and staff of 4th R.J.H. the congregation of Emmanuel Baptist Church, the ministry of Pastors N. Archer, K. Janzen and N. Barton and for the dignity of services rendered by McCalls Funeral Home. Submitted with Christian love by Mrs. David S. Garman and Family.

The family of the late Thomas H. Goldsmith wish to express their sincere thanks to the many friends who attendid his funeral and sent cards of sympathy. Also to Dr. Winsby, Dr. May, Dr. Anderson and nurses of Victoria General Hospital for the great care given to him during his illness. Our grateful thanks to Rev. A. Calder for his comforting words.

Mrs. Olive Ker and family of the late Mr. Harold E. Ker wish to express our deep gratitude and thanks to the Nurses, Doctors and all members of the staff at the Memorial Pavilion for the wonderful care given to Harold during his lengthy illness. Also thanks to our many friends for their comforting expression of kindness.

We wish to extend our sincere thanks to all those who by their kind expressions of sympathy have helped to ease our sorrow in the passing of our beloved husband, father and grandfather. A special thanks to Dr. R. D. Sargent, Marie Thyne, Rick, Thom, Maureen and Darren.

I wish to thank Dr. R. Brownlee and all the great "Open Heart Team", the Jubilee nurses, those who sent cards and flowers, the Victoria Labour Council and my dear friend Marquarite Perry. Mrs. Anne Sherbrook.

9 IN MEMORIAM

SHEPHERD — In loving memory of James Gordon (Jim) beloved son of Mrs. Phyllis Vye, who passed away June 3, 1971.
"Blessed memories stored within
my heart, to treasure till we
no mor shall part."
—Deeply and sadly missed by Mom and Cliff.

THEY SHALL GROW NOT OLD, AS WE WHO ARE LEFT GROW OLD, AGE SHALL NOT WEARY THEM, NOR THE YEARS CONDEMN. AT THE GOING DOWN OF THE SUN, AND IN THE MORNING, WE WILL REMEMBER THEM.
—WITH GRATITUDE, SANDS.

10 FUNERAL DIRECTORS

McCALL BROS.
Funeral Chapels
1400 Vancouver Street
385-4465 — 385-4466 — 385-4467

MONDAY
THIBAULT, Mrs. Juliette
MASS
10:00 a.m.—ST. JEAN-BAPTISTE CHURCH
CLIFF, Mr. Norman
11:00 a.m.—FAMILY CHAPEL
TURNER, Mrs. Catherine (Kate)
1:30 p.m.—FLORAL CHAPEL
CAVIN, Capt. Ellice M.
MASS
1:30 p.m.—ST. PATRICK'S CHURCH
NEALON, Mrs. Mabel S.
2:00 p.m.—FAMILY CHAPEL
DANIEL, Mrs. Bessie Newton
3:30 p.m.—LADY CHAPEL, CHRIST CHURCH CATHEDRAL

TUESDAY
KENNING, Dr. Stuart G.
Private Service, FAMILY CHAPEL
BENSH, Mr. Steven Augustin
MASS
11:30 a.m.—ST. JOSEPH'S CHURCH
THOMPSON, Mr. John Lawrence
Accompanied to Ucluelet for service, 1:30 p.m., ST. AIDAN'S ANGLICAN CHURCH, Ucluelet.
FREW, Mr. John
1:30 p.m.—ST. MARTINS-IN-THE-FIELDS CHURCH
YOLE, Mr. Walter Cyril
2:00 p.m.—FLORAL CHAPEL
STAINTHORPE, Mr. George W.
3:00 p.m.—ST. AIDAN'S UNITED CHURCH, Victoria
COOK, Mr. William Ernest "Ernie"
MEMORIAL SERVICE
3:30 p.m.—FLORAL CHAPEL

WEDNESDAY
PLAXTON, Mr. John Melville
1:00 p.m.—FLORAL CHAPEL
RAVENHILL, Mrs. Mary Theresa
3:00 p.m.—FLORAL CHAPEL
CALDWELL, Mr. Archibald Cameron
3:00 p.m. — TRINITY PRESBYTERIAN CHURCH

SERVING VANCOUVER ISLAND
Sands
WE CARE
Dedicated to service
Sensible Prices
SANDS FUNERAL CHAPELS
VICTORIA 388-5155
SIDNEY 656-2932
COLWOOD 478-3821
DUNCAN 746-5212
LADYSMITH 245-2331
NANAIMO 753-2032
Your six community Chapels. Independent, Family Owned and Controlled. Sands since 1912.

INTERNATIONAL FLIGHT CARE
Specializing in forwarding to or from anywhere
call collect
A Division of Sands
VICTORIA, 388-5155
SIDNEY, 656-2932
COLWOOD, 478-3821
DUNCAN, 746-5212
LADYSMITH, 245-2331
NANAIMO, 753-2032

Removal and Memorial Service
Covering Vancouver Island
A Division of Sands

CUNNINGHAM FUNERAL CHAPEL
(Formerly Chaplin's)
1155 Fort Street
Phone 384-5512 or 384-8626
Offering dignified moderate services for all. Geo. S. Cunningham, owner, manager.

THOMSON & IRVING
Funeral Chapel
Est. 1906 — Formerly of Winnipeg
A Dignifield and Understanding Service at Moderate Cost
PRE-NEED AT NEED
1625 Quadra St. Phone 384-2612

HAYWARD'S CHAPEL
Ready to carry out the family's wishes, quietly, sympathetically, with efficiancy and dignity.
386-3505
1625 Quadra St.

FIRST MEMORIAL SERVICES
Serving the Public and Exclusive undertakers for the Memorial Society of B.C. 658-5244.

11 MONUMENTALS

STEWART MONUMENTAL Works Ltd.
ESTABLISHED 1896
Memorial of Distinction
Marble fireplace and tabletops
1403 May ST. 384-3452

MORTIMER'S MONUMENTS
ESTABLISHED 1877
"The Finest in Craftsmanship"
633 DAVID ST. 383-6421

14 ANNOUNCEMENTS

THE CATS PROTECTION league winning prize numbers: 1st — 2162, 2nd — 2313, 3rd — 2198, 4th — 1893, 5th — 1892, 6th — 2282, 7th — 1493, 8th — 1808. Door prize — 7.

15 COMING EVENTS and MEETINGS

BINGO
Wed. June 4
LONDON BOXING AND ATHLETIC CLUB
VICTORIA CURLING CLUB
EARLY BIRDS 7 P.M.
NO GAME LESS THAN
$40
20TH GAME
$300
EXTRA 5 GAMES
$100
OR MORE

BASEBALL BINGO
Each Tuesday
Victoria Curling Club
1952 Quadra
7:30 p.m.
Early Bird Starts 7 p.m.
Free bus, free parking.
Coffee still 10c.
First Card $1
Other Cards 25c
Paying Out
$2,500 to $3,000
Weekly
All Proceeds Go To
"BASEBALL FOR BOYS"
Free apple or cherry pie ticket, one for each Bingo Player, good anytime until July 1st. Courtesy of Victoria and District Baseball Association and McDonald's Hamburgers at 980 Pandora Ave. only.

PARISH BINGO
Parish Hall, Langford
798 GOLDSTREAM AVE.
TUESDAY—8 P.M.
15 GAMES
Free Admission, 5c Card
Minimum Prize $25
1st and 7th GAME—$50
ONE Final Game
FULL CARD
$100 Prize

VANCOUVER ISLAND SCOTTISH COUNTRY DANCE GROUP WIND-UP WORKSHOP
—Wednesday, June 4, 1975, at 7 p.m.
—Oak Bay Senior Citizens Hall, Monterey Avenue, Victoria
—Instructor: Mr. Simon Scott, Vancouver
—A general class open to all Scottish Country Dancers
—For further information phone 385-0117.

BINGO
NORWAY HOUSE
1110 Hillside Ave.
Tues., 7:30 p.m.
Admission $1
25c a card or 5 for $1
5 extra games

20 LOST and FOUND

LOST: 16MM MINOLTA CAMera, in gray leather case. In vicinity of CPR docks or on 10 a.m. voyage of Princess Marguerite, Saturday. Reward. 479-3500, after 6.

FOUND — A MEMBER FROM the Polish White Eagle Association has found a wallet with membership cards and money, in parking lot. 479-6467.

REWARD
Lost — Gold bracelet and charms on May 31 at Oak Bay Marina Restaurant. 477-8773 after 6 p.m. Very sentimental value.

LOST — ONE PAIR ELGIN SKIS at Shawnigan Lake last Saturday. Are brown with white markings. Please Call 388-9647 if you have them.

LOST — LITTLE BROWN CHIhuahua. Answers to the name of "Chico". Vicinity Hillside-Douglas. 479-4695. Reward.

LOST — HIGHROCK-LAMPSON area, grey brown striped male cat wearing a yellow collar. Answers to "Token". 385-7457.

LOST—BETWEEN VICTORIA and Sidney, June 1, both side curtains for 17-ft. boat. Reward. 478-2992.

LOST GOLD DIAMOND, LAPEL brooch. Great sentimental value. Reward $100. Phone 383-0715 or 592-6138.

LOST, GREEN PILLOW WITH Indian Design. Want back for sentimental reasons. Reward. 383-8809, 386-3166 (local 213).

LOST: BRIEF CASE, PERSONAL papers. No questions asked. Reward. 477-1039.

LOST: JUNE 1 AT BEAVER Lake, men's perscription glasses. Urgently needed. Phone 385-4174.

LOST: 7 WEEK BLACK LAB Pup, white feet, Washington-Burnside. 388-5933. Days.

LOST—WHITE SAMOYED TYPE dog, Cedarhill X Rd. area. "Brutus". 477-6616.

LOST, MAY 31, MAN'S GOLD wedding ring, at Crystal Pool. $5 reward. 385-8666.

FOUND: DARK BROWN CHIHUAHUA, male. Vicinty of Anson St. Work Point Barracks. 385-2152.

LOST: SUNDAY. DALLAS BEACH area. Childs timex watch. 382-8634 after 6 p.m.

FOUND: BUDGIE IN SIDNEY. Phone 656-4866.

LOST: BLACK MALE CAT, VERY friendly, reward. 477-0354.

LOST: CAR KEYS BETWEEN Myrtle and Haultain. 595-2771.

LOST — BLUE BUDGIE, TILLIcum-Gorge area. 384-0286.

21 HELP WANTED GENERAL

ADVERTISEMENTS IN THIS CLASSIFICATION MUST COMPLY WITH THE BRITISH COLUMBIA HUMAN RIGHTS ACT SEE COLUMN 1

EXPERIENCED WATRRESS-waiter. Apply in person, Maple Leaf Restaurant, 1213 Douglas St.

VENDING MACHINE COMPANY requires energetic dependable self starter. 386-6512.

EXPERIENCED NIGHT CLERK for downtown motel, references required. 386-2812.

SUMMER RELIEF FOR PERsonal care home, mature person preferred. 383-0414.

DAYCARE REQUIRED IMmeidately for 5½-year-old girl. Fairfield-Moss area. 383-6909.

MATURE, EXPERIENCED cleaning lady, for resthome, 4 hour a day or more 385-0679.

HAIRDRESSER WITH EXPERIence, full or part time. Good pay, excellent opportunity. 388-4668.

EXPERIENCED WAITER-waitress, apply in person at Earl Sandwich 1314 Government.

TAXI DRIVER NEEDED NOW, fully licensed with chief's permit, call 598-7891 for appointment.

HAIRDRESSER REQUIRED FOR a salon in Cordova Bay area. Phone 478-5611.

DRAPERY SEAMSTRESS
Must have experience in all phases of drapery work room. 592-7315.

21 HELP WANTED GENERAL

COMPUTER OPERATOR
FOR THE COMPTROLLER-TREASURER'S DEPARTMENT (DATA PROCESSING DIVISION)
CITY OF VICTORIA
Salary Range — $938-$1140 per month.
Monitors and controls an I.B.M. S-3 Model 10 electronic computer in processing a variety of business, engineering or other data according to operating instructions. Under the general supervision of the Data Processing Supervisor, observes machine control panels to detect error lights, messages or equipment malfunction and incorporates minor changes into machine programs to correct errors and resume operation.
Applicants must have good working knowledge of I.B.M. S-3 Model 10 Disk computer systems and sufficient training to permit minor modifications to be introduced into programs. Applicants should have high school graduation with a minimum of two years' experience in the operation of computer equipment together with technical courses related to computer operation. Applicants should be prepared to take suitable aptitude tests prior to final selection.
Applications in writing, stating age, experience, qualifications and telephone number, or on forms provided in the Personnel Department, City Hall, will be received by the Personnel Director not later than Noon, Wednesday, June 4, 1975.

THE BAY
We have a part-time position in our cash office for a person who enjoys working with figures and who has banking experience. This job offers approximately 24 hours a week, good pay and excellent company benefits. Apply in person to The Personnel Office, 4th floor, Monday-Friday.

THE BAY
BOYS—GIRLS
Wanted to sell Victoria Times in downtown Victoria each afternoon. Good profits and prizes at weekly meetings. Phone 382-3131 local 297 between 3:30 p.m. and 6:00 p.m. ADULTS call 382-3131 Local 291.

SEAMSTRESS WANTED
One Full-Time
One Part-Time
GREGG FURNITURE MANUFACTURING
2300 Douglas St.

Pizza Pieman
requires dough maker with baker or baker's helper experience. 40 hour week. No night work. $3 - $4 per hour depending on experience. Good raise potential for the right person. Apply in person Mon. - Fri. 878 Esquimalt Rd.

CHEF - COOK
2 positions as second chef at Wickaninnish Inn, Long Beach, Vancouver Island. Small resort featuring top cuisine. Apply to John Allan, 726-4244 (collect). P.O. Box 205, Ucluelet, B.C.

LIVE-IN HOMEMAKERS
Opportunities for semi-retired ladies to help their local communities. Your experience needed by HEALTH CARE SERVICES UP-JOHN LIMITED. Call us at 388-6639 Monday-Friday, 9-4:30.

LUBE PERSON
Wanted immediately for well established import dealership. Duties include lubrication, undercoating, and minor mechanical work. Phone Service Manager, 382-9121.

COUPLE WITH SUPPLEMENtary income to tend office for small marine drive motel. Applicants must be a husband and wife team. In lieu of services, a 5 room seaview suite with fireplace, utilities included. No pets. Apply Victoria Press Box 409.

ATTENTION BARBERS, JANItor night person required for up coast hotel or couple, monthly salary, 2-bedroom house available. Sideline in barbering. Reply Box 49, Alert Bay, B.C.

COUPLE AS CARETAKERS AND managers of 36-suite apartment, must have some knowledge of general maintenance and gardening. References essential. Reply Victoria Press Box 596.

DENTAL ASSISTANT WANTED part time. Certified or experienced preferred. Reply in own handwriting, state days available, qualifications etc. to Mrs. V. Meakin, No. 502 - 1120 Yates Street.

EXPERIENCED SOUS CHEF REquired for a full modern facility hotel. Good wages. Apply in writing 440-1070 Bentall Bldg., Douglas St.

HAIRSTYLIST REQUIRED BY House of Russell Hairstylists Ltd. Fantastic opportunity for right person. Full or part time. 656-1522, or 477-8603 after 6.

BABYSITTER, KINDLY PERSON, for 2 girls, Monday to Friday, 8-5, Fairfield or nearby, my house or yours. Vacationing student welcome. Phone 383-3516 after 6.

HAIRDRESSER WANTED COLwood area, part time or full time, $3.00 per hour, 50% commission. Call for information 478-4322 or 477-8571 after 6 p.m.

EXPERIENCED HOUSEKEEPER for couple in Fairfield area, preferable live in. Weekends off. Good wages. References. Reply Victoria Press, Box 520.

WE NEED A VICTORIA GRANDmother for children, 2 and 6. Our home. Monday to Friday. Light housekeeping. Colwood area. 478-3549 or 382-9292.

COMPLETE EXPERIENCED staff, for new restaurant, 6 hours per day; day, evening shift. Please apply the Sugar'd Mule, 740 Burdette St. (Chateau Victoria).

INVENTORY AND STOCK PERson required for motor hotel. Good aptitude with figures, some accounting helpful. Reply Victoria Press, Box 604.

EXPERIENCED HELP
For dining room, also cocktail combination bar maid help. King John's Inn at Glen Lake. 478-2131.

TOMMY'S AUTO UPHOLSTERY
Wanted: Person with mechanical ability and good driving record. Phone Doug Thompson, 383-8941.

MATURE ACTIVE BABYSITTER for 1½ year old, my home, South Oak Bay, 4 afternoons a week, 598-6396.

EXPERIENCED SECOND COOK, required immediately for full time position, apply in person, mornings only, 270 Government St.

DRIVER-SALESMEN LINEN supply route. State experience and qualifications in writing to Victoria Press, Box 504.

DENTAL ASSISTANT AND/OR receptionist. Please reply in own handwriting to Victoria Press, Box 586.

SPEEDY AUTO-WASH REquires 2 car dryers. Please apply 1011 Fort St. NO phone calls please.

EXPERIENCED DESK CLERK required immediately. Apply in person, Queen Victoria Inn.

BABYSITTER TO COME IN 2-5 days per week. Feltham Rd. Phone 477-8915 before 3 p.m.

SHIPPER RECEIVER. EXPERIenced or allied industry. Apply in person, ABC Electric, 831 Yates.

PROGRESSIVE SALON REquires hair stylist. Phone 598-1221.

LIVE-IN BABYSITTER AND housekeeper, 3 children. 642-5664.

NURSES AIDES REQUIRED FOR weekend shift. 598-7721.

21 HELP WANTED GENERAL

WHITE SPOT LTD.
710 CALEDONIA
We require coffee shop personnel. This position is full-time and applicants should be able to work day and evening shifts, weekends included. MSA, uniforms, and meals, and other company benefits included. Please apply for interview between 2 and 5 p.m. or 7 and 9 p.m.

APARTMENT MANAGER-CARETAKER
REQUIRED for 90-suite complex, commencing July 1st.
References required.
Reply to P.O. Box 128.

RETIRED PERSON REQUIRED by local established gift shop. 25-hour work week. Minimum wage. Duties include merchandising, janitorial, and security. Preference given to person proficient in handy man skills. Write Victoria Press Box 608 with full particulars.

EDITORIAL ASSISTANT TO help occasionally with countercultural medi-arts periodical. Minimum wage, no experience necessary, suit unemployed person needing basic journalism and publishing experience. Interface, P.O. Box 1542, Victoria.

AVON
ASK YOUR AVON REPRESENTATIVE WHY SELLING AVON IS ENJOYABLE. It's meeting people, making money, and being a beauty expert. Call: Miss Binder, 384-7345.

RELIABLE COUPLE
Required as caretaker managers for 34 suite modern apartment. Fairfield district. Some experience preferred. 592-4429 after 5 p.m. for interview

SPCA REQUIRES PART TIME inspectors and Kennel Help. Applicants must be 19 years and possess a valid B.C. Drivers Licence. Would suit semi-retired or University student. Apply in person SPCA 3150 Napier.

ISLAND RESORT HOTEL DUE to an increase in business urgently requires 2 experienced cooks to work full time evening shift. Wage in relation to experience. Contact the chef. 537-2133.

WE ARE LOOKING FOR A HAIRdresser interested in a challenging, responsible position. Available in retail wig and gift business. Call Dawn 595-0221 for appointment.

RETAIL SALES CLERK REquired by Victoria Branch Paint and Wall Paper Company. Permanent position. Experience prefered. Phone 385-4455 for interview.

SUMMER EMPLOYMENT. Haunted House, Grade 8 average, active in theatre, cheerleading, etc. No phone calls please. Write Victoria Press, Box 570.

HOUSEKEEPER FULL OR PART time for elderly gentleman. Portage Inlet. Must have car and enjoy gardening and be neat and cheerful. 656-2050.

CHICKEN CATCHER NEEDED. Start Midnight. $3 per hr. Own transportation preferred. No triflers. Please call 478-7998.

WOULD LIKE KIND RESPONSIble person to babysit 1 year old baby 1 or 2 days a week only 477-8571.

BABYSITTER REQUIRED FOR one year old boy. My home only. K-Mart area. Monday-Friday, 8 a.m.-4p.m. 477-3919 after 5 p.m.

LIGHT HOUSEWORK, 5 HOURS, 1 day a week. Cordova Bay area. 658-8433.

BABYSITTER NEEDED MY home. Dunsmuir area. 385-3995.

22 OFFICE HELP

ADVERTISEMENTS IN THIS CLASSIFICATION MUST COMPLY WITH THE BRITISH COLUMBIA HUMAN RIGHTS ACT SEE COLUMN 1

MEDICAL SPECIALIST OFFICE requires, mature experienced person, whose duties involve secretarial with excellen typing, receptionist, general office functions for a very busy 1 girl office. Applicants must have good initiative organization ability, kind personality dealing with patients, position permanent, wages excellent, hours 10:30 - 6 p.m. Applications with references to Victoria Press Box 583.

SECRETARY REQUIRED IN EXtended Care Hospital. Typing proficiency and accuracy essential; also, shorthand. Dictaphone experience desirable. Must have knowledge and experience in filing and general office routine procedures. Salary $817.75. Good fringe benefits. Apply giving full particulars to Victoria Press Box 602.

EXPERIENCED LEGAL SECREtary for company and commercial lawyer. Salary negotiable. Mag card 2 an asset. Start on or before June 30. Apply by telephone, writing or in person to R. C. Cook of Cook, Roberts and Whittaker at 385-1411.

EXPERIENCED FULL-TIME steno for the month of July and August, and able to fill in as receptionist-nurse for the month of September in a medical office. Reply in writing to Mrs. Anderson, 305-1900 Richmond.

EXPERIENCED PROPERTY manager. Applicant must be familiar with management of residential and commercial properties. Apply to J. S. Boorman, Boorman Investment Co., Ltd., 1111 Government Street, 386-7521.

BOOKKEEPER
Senior bookkeeper for an accountant's office. New and modern working condition, must be experienced. Salary $800-$900. Drake Personnel, 1175 Douglas, 385-3425.

LEGAL
Previous secretarial background in general legal. Modern office, excellent working conditions. Salary $750-$850. Drake Personnel, 1175 Douglas, 385-3425.

SECRETARY
Good typing and shorthand. Previous secretarial experience. Congenial downtown office. Salary $600-$700 plus. Drake Personnel, 1175 Douglas, 385-3425.

EXPERIENCED ADDRESsograph and graphotype operator required for vacation relief work for the month of July, please send resume to Victoria Press Box 578.

WHOLESALE GROCERY INVOICing clerk. Good handwriting, and some typing, experienced addercalculator machine, full time, reply Post Office Box 902.

GENERAL OFFICE CLERK SECretary required by national Paint and Wall Paper Company. Permanent position. Phone 385-4455 for appointment.

NURSE-RECEPTIONIST FOR specialists office. Reply in own handwriting stating age, experience, and salary expected to Victoira Press Box 601

SECURITIES CLERK, FAMILIAR with stock and bond control responsibilities. Yorkshire Trust. Mr. Myers or Mr. Turner. 384-0514.

SECRETARY REQUIRED FOR law office, salary commensurate with experience. Mrs. Boyes — 382-5161.

23 SKILLED TRADES

ADVERTISEMENTS IN THIS CLASSIFICATION MUST COMPLY WITH THE BRITISH COLUMBIA HUMAN RIGHTS ACT SEE COLUMN 1

EXPERIENCED HAIRSTYLIST. Apply Nels Todd, Gorge Shopping Centre. 384-1244.

CARPENTER WANTED, WITH experience in layout. Phone between 5 and 6 p.m. 595-2334.

FRAMER WANTED
388-6113

23 SKILLED TRADES

MAINTENANCE SUPERVISOR
(MUNICIPAL FACILITIES)
A career opening exists for a qualified, technically trained person to head a section responsible for maintenance and cleanliness of a number of Municipal Buildings and facilities. This is an administrative and supervisory position with the opportunity to plan and organize the work of the section, while giving technical direction in building and plant maintenance and cleanliness, the efficient operation of ice-making, surfacing, water heating, filtering and treating equipment, heating, lighting and plumbing systems, etc.
Training and experience in physical and mechanical building maintenance, preferably including arenas and pools is required, as is proven supervisory ability. A Steam Engineer's Certificate, or journeyman qualifications in a related building trade would be a definite asset.
The 1974 salary is $1036 to $1259 per month. Saanich Applications supplemented by resumes if desired, will be accepted by the undersigned until 4:30 p.m., Monday, June 9th, 1975.
Personnel Director
Saanich Municipal Hall
770 Vernon Avenue
Victoria, B.C.
V8X 2W7

TEMPORARY INSPECTORS
BUILDING
PLUMBING
REGULATIONS
$811-$986 mo. (1974 Rate)
Additional inspection staff is required for a period of approximately 3 months. These positions require a background in the building trades at the journeyman level, or would be suitable also for former contractors, retired civil engineers, or others with similar construction backgounds.
Saanich Application Forms will be accepted by the undersigned until 4:30 p.m., Monday June 9th, 1975.
Personnel Director
Saanich Municipal Hall
770 Vernon Avenue
Victoria, B.C.
V8X 2W7

ORDERLIES WANTED
Acute Care Areas
DUTIES — Under the direction of an R.N. performs certain designated nursing care duties and carries out other related tasks as required.
QUALIFICATIONS — Minimum six months recent orderly experience in acute care facilities essential. Orderly training program preferred.
SALARY — as per H.E.U. contract.
Expressions of interest should be directed to the Director of Personnel, Chilliwack General Hospital, 45550 Hodgins Avenue, Chilliwack, B.C. V2P 1P7.

PROFESSIONAL REALTORS
We are a growth oriented organization which is continually expanding its relationships with house-builders, land and commercial developers. These associations are creating a constant flow of leads. Couple this with the availability of in-house financing and you have the setting for tremendous opportunity.
A generous remuneration program is available to the right individuals. Such a program may include a combination of car, salary and commission. For an interview please telephone.
384-8039
Consolidated Realty Ltd.

BOOKKEEPER
required immediately, be familiar with one write system for accounts, processing of accounts payable, and IBM payroll. Weekdays plus company benefits. Please call 598-3326 between 8:30-4:30.

PURVIS FLACK R.V. CENTRE requires service person for a career position. Experienced preferred but not essential. Apply in person 1080 Goldstream, 478-8377.

LADIES' HAIRDRESSER REquired immediately (holiday relief). Apply Anna Taylor Beauty Salon. Broad Street, Victoria. 598-1849 after 6.

EXPERIENCED INTERIOR AND exterior painter to help establish new business. Must be reliable, energetic and have drivers licence. 383-5098.

ELEVATOR REPAIR PERSON with knowledge of Turnbull Elevators for casual work. Apply in person. Queen Victoria Inn. 655 Douglas.

EXPERIENCED FRONT-END person capable of supervising afternoon shift wanted. Gordon Head Shell 3949 Shelbourne, 477-1875.

24 SALES PERSONS and AGENTS

ADVERTISEMENTS IN THIS CLASSIFICATION MUST COMPLY WITH THE BRITISH COLUMBIA HUMAN RIGHTS ACT SEE COLUMN 1

LIFE INSURANCE AGENT
(with or without experience)
We are adding two carefully selected people to our life and investment division.
ARE YOU
Established resident of B.C.
Hardworking and ambitious.
Desire to succeed.
Have a good car.
IF YOU QUALIFY
We offer.
Guaranteed income plus commission.
Good training.
Advancement opportunity.
Other fringe benefits.
For personal interview Call Maury Archibald, 386-2996.

THINKING OF A CHANGE IN your career path in 1975? Then you may be the person we are looking for. Do you fit this description? Are you being successful in your present work but may for one reason or another consider a change? Married, with a family, living in an apartment with no hope of buying a home because of the high cost of real estate — or your present occupation may call for too much travel. The people we would like to consider are now earning $200 per week plus. Because of changing laws with respect to taxation and estate planning, mathematical ability will be helpful. If you find yourself in this situation and are hard-working and well educated, phone 382-0521 between 9 a.m. and 4 p.m.

EXCELLENT CAREER
Since 1945 our Sales Team has enjoyed excellent prosperity selling the Commercial and Industrial market. Our repeat volume is 90%. Selling is daytime only. Travel is at a minimum. Many men and women with us over 15 years. Part-time to start, if desired. Tell us about yourself, (in confidence, naturally). we will rush fullest details and local Manager will phone you without delay. Write President, "Certified", 10 Head St., Dundas, Ontario.

SALES ARE GOOD AT REG Midgley Motors and right now we have openings for 2 experienced salespersons. Contact Reg Midgley 385-8756.

285 UP-ISLAND PROPERTIES

VANCOUVER ISLAND
5-ACRE PARCELS
TREED—SOME LAKEFRONT
8 MILES TO NANAIMO
ONLY $3,000 DOWN
PRICE FROM $25,900

A chance to live in the country! Meadows, arbutus, fir, cedar. Beaver and ducks. Country serenity. Buy now for the future and watch the value go up. Phone or write Peter Kloosterboer at Nanaimo Realty Co. Ltd., Box 518, Nanaimo, B.C. at 754-2311 or evenings 758-7771 collect.

VANCOUVER ISLAND
BUY LAND—
BUY LAND
BUILDING LOTS
$120 DOWN
$120 MONTHLY
PRICE $11,900

Choice investment at the right terms. Serviced treed lots, city water, paved roads, within city limits. Pay just $120 monthly and watch the land value go up. Also West Coast lots, Long Beach area. Treed, serviced with water, sewer, hydro and paved roads. Priced from $7,900 terms from $100 down and $100 monthly. For brochures and information, phone or write, Peter Kloosterboer personally at Nanaimo Realty Co. Ltd., Box 518, Nanaimo, B.C. at 754-2311 or evenings 758-7771 collect.

VANCOUVER ISLAND
5 ACRE PARCELS
TREED SOME LAKEFRONT
8 MILES TO NANAIMO
ONLY $3,000 DN.
PRICE FROM $25,900

A chance to live in the country! Meadows, arbutus, fir, cedar. Beaver and ducks. Country serenity. Buy now for the future and watch the value go up. Phone or write Peter Kloosterboer at Nanaimo Realty Co. Ltd., Box 518, Nanaimo, B.C. toll free at 684-6932 or evenings 758-7771 collect.

COWICHAN BAY VIEW HOME

Superb setting for this lovely retirement smaller home, on near half acre. The vistas are immense and the area "just more adjectives". Heatilator floor to ceiling fireplace compliments an attractive sunken living room, sundeck and modern kitchen amenities. Asking $65,000. Appointments to view through ROD P. DAVIES, Anglo Canadian Realty Ltd., 748-2561 or residence 746-6971.

SUNNY PARKSVILLE COLUMBIA BEACH PRIVATE SALE

Architect designed California style, no step home—2200 ft. One floor—luxuriously carpeted and finished. 3 bedrooms, master ensuite with large dressing room—family room off kitchen. Across the street from level beach. In area of quality homes. Close to marina and golf courses. Exceptionally well built, below replacement cost at $77,500. 752-6953 for appointment to view.

SEAVIEW SECLUSION MILL BAY

Almost ¾ of an acre and a lovely modern ranch style home. Very spacious with over 1600 sq. ft. of finished living area. Beautiful views from all windows. Full basement and a very nice little guest cottage. MLS. Valued higher but owner will sacrifice at $56,900 for a quick sale. Call G. NICHOLLS OR G. FINNIGAN 388-6231 Island Pacific Realty.

pearson REALTY LTD.
BOX 399, PARKSVILLE, B.C.
248-3217 752-6964.

WILL SOME KIND PERSON with small piece of land with cabin or small house, to rent reasonable to pensioner with 5-year-old granddaughter, so she can keep her chickens and ducks, urgent. We will fix up. To P.O. Box 673 Government Street, or 479-8418, 8 a.m.-3 p.m. Elizabeth.

BY OWNER—LARGE 5 YEAR old, 4-bedroom house situated on ¾ acre in nice area of Cobble Hill. Asking $53,500. Phone (112) 743-2509.

LOT IN SOUTH WELLINGTON. 43.9x132, $4,500 — MLS. DONNA VALIKOSKI. 385-8784
MARY McGUIRE
DOUGLAS REALTY LTD.

TWO 5 ACRE LOTS, NICE VIEW, Mill Bay, $35,000. Terms. 743-2074.

EAGLE REALTY LTD.
Box 1060 Parksville, B.C.
Telephone 248-6191

BY OWNER—DUNCAN—NEW 3 bedroom home—reasonable. 746-5887 Duncan.

4.25 ACRES $28,500, NORTH MILL Bay. Phone 743-5313 or 743-2318.

SELL IT
FAST
THROUGH
CLASSIFIED
DIAL 386-2121

290 FARMS FOR SALE PROPERTIES

NORTH SAANICH

20-Acre Farm in 4.5-acre lots. Large barn with ample storage for hay. Renovated house. Part basement. 3 bedrooms. Full price $170,000 with terms. Call WILF DAVIES 656-5002, or 388-6231. ISLAND PACIFIC REALTY LTD.

SECLUDED 11 ACRES FARM with large well constructed home, out buildings, excellent water supply, $89,500. 743-5829. No agents.

LAKE COWICHAN VILLAGE. Family home, seclusion, trees, view. Owner 749-3597.

DASHWOOD REAL ESTATE (Qualicum) Ltd. 752-9266 Parksville—Qualicum Specialist

293 GULF ISLAND PROPERTIES

MUDGE ISLAND
5 BEAUTIFUL ACRES
$21,000—$5,000 DOWN

Never a chance like this again! The acreage is flat, beautifully treed with immense arbutus, fir, etc. There is an old fruit bearing orchard and a small pasture which creates an ideal setting. Excellent moorage. Warm swimming, shell fish galore just across the road. Quiet and seclusion here yet with easy access by cartop boat from either Gabriola or Vancouver Islands. Don't miss this! It is better than I say it is! Phone Harry Donald personally at Nanaimo Realty Co. Ltd., Box 518, Nanaimo, B.C. at 754-2311 or evenings 758-6859. If out, please leave message, will contact you.

TRANQUILITY, HOLIDAY, PRIVACY
RUXTON ISLAND

For $6,900 you can own 2 acres on beautiful Ruxton Island. (Ten minutes by cartop boat from launching ramp on Vancouver Island.) Two acres of forest and peace, two acres of security and contentment. No cars, no telephone. Call soon. Waterfront lot also available, $12,500. Call now! Phone Glen Galloway personally at Nanaimo Realty Co. Ltd., Box 518, Nanaimo, B.C. at 754-2311 or evenings 758-5537. If out, leave message—will contact. Please call collect.

MAYNE ISLAND

Lovely waterfront lot on Village Bay, within walking distance of ferry terminal. Piped water, hydro, and sewer provided. Safe boat anchorage, down payment, $7,000, bal. at 9%, $22,900 MLS
656-1154 MR. ELWELL 477-3988
Gordon Hulme Limited

SPIRIT LIFTER

On beautiful Gabriola. Almost 1 acre of lovely Douglas Fir a stones throw from the beach. The best buy on the Island, at $8,900. MLS. G. NICHOLLS OR G. FINNIGAN 388-6231 Island Pacific Realty.

294 MAINLAND AND OUT OF PROVINCE PROPERTIES

160 ACRES, ATTRACTIVE creek, mountain and valley views, some fields. Williams Lake. $48,000. By owner. 652-1088.

NOTICE TO CREDITORS AND OTHERS

In the Matter of the Estate of CYRIL McLEAN FRY, Deceased, late of 1311 Neill Street, Port Alberni, British Columbia.

NOTICE IS HEREBY GIVEN that creditors and others having claims against the estate of the above named deceased are hereby required to send them to the undersigned Executor at P.O. Box 1232, Victoria, British Columbia, before the 30th day of June, A.D. 1975, after which date the Executor will distribute the said estate among the parties entitled thereto, having regard only to the claims of which it then has notice.

CANADA PERMANENT TRUST COMPANY
Executors
By its Solicitors,
MESSRS. HORNE, COUPAR & COMPANY

NOTICE TO CREDITORS AND OTHERS

Re: Estate of Arthur Miles, Deceased.

NOTICE is hereby given that creditors and others having claims against the Estate of Arthur Miles, late of 1798 Kings Road, Victoria, B.C. are hereby required to send them to the undersigned Executor at P.O. Box 340, Victoria, B.C., before June 30th, 1975, after which date the Executor will distribute the Estate among the parties entitled thereto, having regard only to the claims of which he then has notice.

DATED the 21st day of May, 1975.
ROBERT M. McKAY,
Executor
HARMAN & COMPANY,
No. 540, 645 Fort Street,
Victoria, B.C.,
Solicitors.

PART 1—
NOTICE TO TENDERERS

Sealed Tenders for: MARCHMONT STREET SEWAGE PUMPING STATION.

Addressed to: MR. G. M. BERRY, CITY ADMINISTRATOR, CORPORATION OF THE CITY OF DUNCAN, 281 Canada venue, Duncan, B.C.

Will be received until: 2:00 p.m. Pacific Daylight Time July 4, 1975.

The work consists of Installation of a 2300 GPM automated sewage pumping station, standby diesel generator and associated works.

Copies of the documents can be purchased from the offices of the consulting engineers upon a payment of $15.00 to the consulting engineers. The documents can be viewed at the offices of:

AMALGAMATED CONSTRUCTION ASSOCIATION OF B.C.
2675 Oak Street, Vancouver, B.C.
and
CONSTRUCTION ASSOCIATION OF VICTORIA
1075 Alston Street, Victoria, B.C.

The drawings and specifications are not required to be returned and no refunds shall be made.

Tenders shall be submitted in accordance with the requirements of the Instructions to Bidders.

The Owner reserves the right to waive informalities in, reject any or all tenders, or accept the tender deemed most favorable in his interest.

G. M. BERRY,
CITY ADMINISTRATOR,
THE CORPORATION OF
THE CITY OF DUNCAN,
281 Canada Avenue,
Duncan, B.C.
DUNCAN KONDRA
ENGINEERING LTD.,
281 Canada Avenue,
Duncan, B.C.

PART 1—
NOTICE TO TENDERERS

Sealed Tenders for: SUPPLY OF EQUIPMENT FOR MARCHMONT STREET SEWAGE PUMPING STATION

Addressed to: MR. G. M. BERRY, CITY ADMINISTRATOR, THE CORPORATION OF THE CITY OF DUNCAN, 281 CANADA AVENUE, DUNCAN, B.C.

Will be received until: 2:00 P.M., Pacific Daylight Time, June 16, 1975.

The equipment shall consist of: 3 vertical open shaft, non-clog sewage pumps and related controls; 1 — 100 KW standby diesel generating plant and controls.

Copies of the documetns can be purchased from the offices of the consulting engineers upon a payment of $15.00 to the consulting engineers. Documetns can be viewed at the offices of:

AMALGAMATED CONSTRUCTION ASSOCIATION OF B.C.
2675 Oak Street, Vancouver, B.C.
and
CONSTRUCTION ASSOCIATION OF VICTORIA
1075 Alston Street, Victoria, B.C.

The drawings and specifications are not required to be returned and no refunds shall be made.

Tenders shall be submitted in accordance with the requirements of the instructions to Bidders.

The Owner reserves the right to waive informalities in, reject any or all tenders, or accept the Tender deemed most favourable in his interest.

G. M. BERRY,
CITY ADMINISTRATOR,
THE CORPORATION OF
THE CITY OF DUNCAN,
281 Canada Avenue,
Duncan, B.C.
DUNCAN KONDRA
ENGINEERING LTD.,
281 Canada Avenue,
Duncan, B.C.

UNIVERSITY OF VICTORIA

TENDER CALL
ADDITION TO FACULTY CENTRE

Sealed tenders for the construction of an Addition to the Faculty Centre will be received up to 2:00 p.m. Pacific Daylight Time on Friday, June 13, 1975 at the office of the Director of Campus Planning, Saunders Building, University of Victoria and will be opened in public immediately thereafter

Plans and specifications may be obtained from the Architects, Peterson and Lester, 1010 Langley Street, Victoria, B.C. upon payment of a deposit of $20.00, which sum will be refunded if the plans and specifications are returned to the Architect's office within two weeks of tender close.

Tenders shall be subject to acceptance within thirty days. The successful tenderer shall furnish a Performance Bopnd in the amount of 50% of the Contract Price.

The lowest or any tender will not necessarily be accepted.

I. W. Campbell, P. Eng.
Director of Campus Planning,
University of Victoria.
May 28, 1975.

PART 1
NOTICE TO TENDERERS

Sealed Tenders for: MARCHMONT STREET SANITARY TRUNK SEWER

Addressed to: MR. G. M. BERRY, CITY ADMINISTRATOR, CORPORATION OF THE CITY OF DUNCAN, 281 CANADA AVENUE, DUNCAN, B.C.

Will be received until: 4:00 P.M., Pacific Daylight Time, July 4, 1975.

The work consists of: Installation of 8,400 lineal feet of sanitary sewer from 12 inch to 24 inch diameter and related appurtenances.

Copies of the documents can be purchased from the offices of the consulting engineers upon a payment of $15.00 to the consulting engineers. The documents can be viewed at the offices of

AMALGAMATED CONSTRUCTION ASSOCIATION OF B.C.
2675 Oak Street, Vancouver, B.C.
and
CONSTRUCTION ASSOCIATION OF VICTORIA
1075 Alston Street, Victoria, B.C.

The drawings and specifications are not required to be returned and no refunds shall be made.

Tenders shall be submitted in accordance with the requirements of the Instructions to Bidders.

The Owner reserves the right to waive informalities in, reject any or all tenders, or accept the Tender deemed most favourable in his interest.

G. M. BERRY,
CITY ADMINISTRATOR,
THE CORPORATION OF
THE CITY OF DUNCAN
281 Canada Avenue,
Duncan, B.C.
DUNCAN KONDRA
ENGINEERING LTD.,
281 Canada Avenue,
Duncan, B.C.

LUNDS
926 FORT ST
REMAINING EFFECTS
From
SEVERAL ESTATES
by
AUCTION
Tonight at 7:00
ANTIQUE PIECES
SUITES
FOR ALL ROOMS
B.C. INDIAN
BASKET and TRAY
ORIENTAL and ENGLISH
CHINA — "R.C.D." etc.
FEW GEO. VICT.
FRENCH SILVER PIECES
10'x14' KASHAN RUG
RIDING MOWER
"CHRYSLER" 6 h.p.
OUTBOARD and TANK
(2 months old)
RANGES-REFRIGERATORS
ANTIQUE WEAPONS
LUNDS AUCTIONEERS & APPRAISERS PHONE 386-3308

AUCTION
GALLERY
DON'T MISS
2 BIG AUCTIONS
WED., JUNE 4
1 P.M. and 7 P.M.

Chesterfield suites, bedroom suites, glass showcases, Color TV, wood and coal stove, refrigerators, ranges and other appliances, misc., tools, Indian baskets and lots of bric-a-brac.

3 COMPLETE HOUSEHOLDS OF FURNITURE

ANTIQUES

2 Antique Chinese dolls, copper and brass jardinieres, copper kettles, brass candlesticks, brass bed, lots of small sterling pieces and crystal, leaded glass windows, pump organ, wardrobes, sideboards, wash stands, dressers, Victorian chest of drawers.

ANTIQUE CAST IRON
TOYS
Train, horse drawn fire pump, horse drawn carriage with people, fire engine.

'66 GMC PANEL
½ Ton, heavy duty, 6-cylinder, 4-speed, insulated back. Great for camping!

'65 DODGE POLARA
2-Door Hardtop
Power brakes, power steering, immaculate condition.

PHONE 383-2524
FREE PICKUP
FREE APPRAISALS
THE
AUCTION GALLERY
966 Yates

ADVERTISERS!

DO YOU HAVE AN IMAGE?

- **I DON'T KNOW. WHAT DO YOU MEAN — "DO I HAVE AN IMAGE?"**

A good advertising image is a mental picture that reflects the kind of merchandise or service being offered for sale. For example: A quality furniture store should LOOK like a quality furniture store not a bargain hunter's paradise. And a budget priced store should always look like what it IS — so that it attracts the kind of people who are looking for the kind of merchandise it sells.

- **YOU MEAN THE RITZ SHOULDN'T LOOK LIKE JOE'S DINER?**

That's exactly what we mean. And Joe's Diner shouldn't look like The Ritz either.

- **HOW DO I GET AN IMAGE?**

Well, first, you decide what kind of store you are — what sort of people you're appealing to, and then you design all your advertising to fit. You stick to the same style, so that people recognize your ad as YOURS as soon as they see it.

- **WHAT'S THE ADVANTAGE?**

Well, like we said — you attract the right kind of customer to begin with. You're not going to sell a $900 dining suite to someone who's looking for a 79.95 kitchen set anyway, so why waste your advertising dollars? And people who want elegant dining facilities are going to be disappointed if all you serve is chili-burgers for 1.69

- **ANYTHING ELSE?**

Yes. By seeing your company advertise in a consistent manner, the public learns to gain confidence in YOUR firm. It establishes YOU in the mind of the people as a reliable, ongoing firm that knows its business — one that is going to be there to stand behind what it sells for years to come.

- **BUT I DON'T KNOW ANYTHING ABOUT DESIGNING ADS. THEN WHAT?**

That's what your two daily newspapers can do for you. We have a team of sales people who've been in the business a long time. They are trained to advise you on your budget. And, backing them up, is a team of artists and copy-writers who are trained to design an advertising campaign that will reflect your image and up your profits by increasing your business at a sure, steady rate.

- **WHAT IS AN ADVERTISING CAMPAIGN ANYWAY?**

That's a planned series of advertisements designed to do a specific job. It's the only way to advertise effectively. You establish your goals; our account representative brings them to the creative people, who work out the best way to reach your target. They use their imagination and their knowhow to think up something especially for you.

- **HOW DO I KNOW I'LL LIKE IT?**

You're given an artist's rough of your ad campaign so you can discuss it with others in your firm, and with your account rep. before you start the series. And re-vamp if necessary. Then, you get proofs of your ads after they've been typeset and the art is in place.

- **HOW DO I KNOW I CAN AFFORD IT?**

Because your account rep. knows your business; he knows what your advertising budget should be, based on your volume and what your cost-to-sell figures should be. So, when the creative department designs your ads, these figures are borne in mind so that the amount of space you buy fits in with what you can afford.

- **BUT ISN'T IT EXPENSIVE TO HAVE THIS SPECIAL TREATMENT?**

It costs no more than just buying space. Our creative team has books and books of headings, borders, drawings, sketches, and many different type styles to utilize. They are creative people who can put these things to good use for your benefit at no extra charge. They'll make up a series of ads that reflect the image you want to create, so that your ads are YOURS and YOURS ALONE.

Talk to one of the helpful account representatives at Victoria's two daily newspapers soon

The Victoria Times and Daily Colonist

If you don't have a representative calling on you regularly call 382-7211 and ask to have one drop around!

Splicer on job

Splicing major 1200 pair underground cable addition in Alberni telephone exchange required to provide improved facilities for telephone customers in River Road area, is B.C. Tel splicer Myron Furuness. Together with 600 pair aerial cable addition, the 10,000 feet of new facilities will provide relief to party-line customers and services for growth in Beaver Creek and Sproat Lake areas. The $97,000 project, to be in service later this year, is part of almost $1 million planned for telephone expansion and improvement in the Alberni Valley during 1975.

Curfew bylaw nets results

PORT COQUITLAM (CP)—There wasn't a juvenile in sight on Port Coquitlam's streets when its controversial 11 p.m. curfew bylaw went into effect Sunday.

"A lot of people seem to be interested in this thing but it's really a big nothing," said RCMP Sergeant Dick Barnes.

"Sunday is usually a pretty quiet night and we don't expect things to change."

As of 11 p.m. Sunday, police have authority to pick up anyone 15 years of age and under and return them to their homes.

Parents and guardians of youngsters who habitually stay out late can be taken to court and fined a maximum of $5.

There were only four people on Port Coquitlam's main street at 11 p.m. Sunday. All were adults.

Tel workers protest 'stalling' on contract

About 60 B.C. Telephone employees set up informational pickets Saturday at company offices in Victoria to protest "stalling" by the company in signing an agreement recommended by a federal conciliator last April.

According to B.C. Federation of Telephone Workers spokesman Bob Jones, the pickets manned by off-duty workers are intended to make the public aware of the company's stalling but will not disrupt telephone service.

He said the picketing of the company's Blanshard and Johnson offices will likely continue this week.

The company refuses to sign the agreement, which gives an 18.5 per cent increase this year and a 14 per cent hike next year, until one of the contract details is cleared up by arbitration.

Winery to give free nip to tours visiting plant

Greater Victoria's only winery is planning to give a free taste of its products to groups touring its plant, but the sole local brewery hasn't yet decided if it will follow suit.

Castle Wines Ltd. general manager Bob Holt said his company plans to take advantage of liberalized drinking rules proposed last week in the Legislature and begin public tours of the plant at 3948 Quadra.

Included in the tours, he said, would be some sampling of the product.

He said no date had been set for the start of the tours which would have to wait until hospitality room and retail space were constructed.

He said essentially a winery was "a tank farm and warehouse" most of the year and the best time to tour would be during the fall when grapes are being crushed.

Holt said the retail outlet allowed under the proposed legislation is not likely to make for cheaper wine.

He expects the government will insist on prices uniform with those in liquor stores.

K. D. McNamara, general manager of Labatt breweries, 1921 Government, said there has been no consideration, as yet, given to public tours of the brewery. However, with the new legislation and recent restoration of the building, he expects tours will be considered.

Suez tunnel open Friday

CAIRO (AP) — Egyptian Resident Anwar Sadat has announced that the first of three tunnels to be dug under the Suez Canal will be open for traffic on Friday. He said the tunnel will link the city of Suez at the southern end of the waterway with the Sinai Peninsula.

Sands
SIX FUNERAL CHAPELS SERVING VANCOUVER ISLAND
Dedicated to Service . . .
your six community chapels, independent, family-owned and controlled. Sands, since 1912.
VICTORIA, 388-5155
SIDNEY, 656-2932
COLWOOD, 478-3821
DUNCAN, 746-5212
NANAIMO, 743-2032
LADYSMITH, 245-2331
ifc INTERNATIONAL FLIGHT CARE
A DIVISION OF SANDS
Specializing in shipping to or from anywhere. Call collect.
Removal and Memorial Service Covering Vancouver Island. Call Collect. A Division of Sands.

Canada's aviators honored

EDMONTON (CP)—The Order of Icarus, the highest aviation award in the country, was bestowed Saturday on four Edmonton men, all members of Canada's Aviation Hall of Fame.

Wilson George Leach, Keith Rogers Greenaway, Herbert Hollick-Kenyon and T. W. Siers bring ot 34 the number of living companions of the order.

The award is given to the Canadian airman who, "while in operating control of an air device in free flight," has made an outstanding contribution to Canadian aviation.

Leach, born in 1923, enlisted in the RCAF in 1942. He worked for the Institute of Aviation Medicine in Toronto from 1954 to 1966, was involved in medical research and helped develop the oxygen masks used in commercial aircraft.

Greenaway, born in 1916, enlisted in the RCAF in 1942. He has spent about 8,000 hours as a crew member aboard 26 different types of aircraft, retiring in 1971.

He is primarily known for helping to develop the grid navigation technique used in high Arctic latitudes.

Hollick-Kenyon, born in England in 1897, served as a trooper in the First World War before enlisting in the Royal Canadian Flying Corps in 1917. In 1935, he made a flight over Antarctica and was active in the 1937 search for Russian pilot Sigmud Levanffsky, who was lost with five other persons in the Canadian Arctic.

Hollick-Kenyon, who has spent more than 14,000 hours in the air in 45 types of aircraft, was employed with Canadian Pacific Airways in 1942 and became head of that company's pilot training program in Vancouver in 1967.

Siers, born in England in 1896, joined the Lord Strathcona Horse Regiment in 1917 and served overseas during the First World War. He worked with the RCAF from 1920 to 1928, overhauling and servicing aircraft engines and equipment, and in 1928 became chief mechanic of Western Canadian Airways.

Siers is best known for the development of the Worth principle of oil dilution, which involves the effectiveness of oil in freezing temperatures on Arctic flights. He retired in 1961 as assistant to the director of maintenance and engineering at Canadian Pacific Air.

Karpov to play in Yugoslavia

MOSCOW (AP) — Anatoly Karpov will play his first tournament as world chess champion in Yugoslavia this month, Tass has reported. Karpov, 23, was named champion by the World Chess Federation after titleholder Bobby Fischer of the U.S. refused to play under rules set by the organization.

the Bay
SALE
CEYLON SHEETS BY TEX-MADE

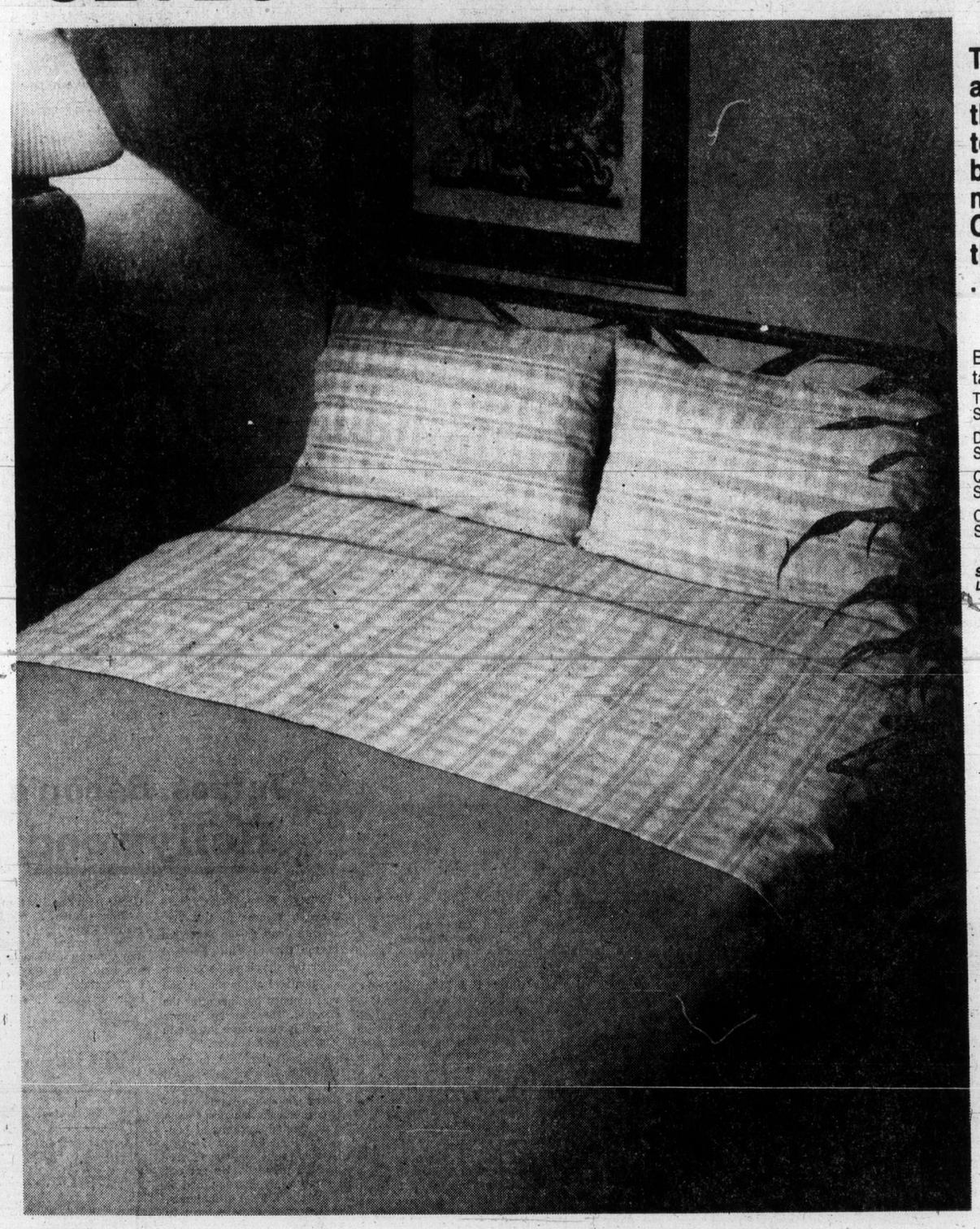

Tex-Made combined an exotic plaid with the seersucker look to make their beautiful never-need-ironing Ceylon Sheets. And they're on sale now . . . at the Bay.

Buy your sheets flat or fitted in tan, blue, pink or orange.

Twin Sale price	Reg. 7.98	5.99
Double Sale Price	Reg. 8.98	6.99
Queen Sale Price	Reg. 11.98	8.99
Cases Sale Price	Reg. 4.50	3.29 pr.

Staples, Downtown (fifth floor), Richmond, Lougheed, Surrey, Champlain, Victoria

Use your Baycard, your good-for-so-many-things card.
DAILY STORE HOURS 9:30 A.M. TO 5:30 P.M. THURSDAY AND FRIDAY TO 9:30 PM.
PHONE 385-1311. FREE CUSTOMER PARKING.
Hudson's Bay Company

Final
TELEPHONE 383-4111
CLASSIFIED 386-2121

The Daily Colonist.

Vancouver Island's Leading Newspaper Since 1858

Sunny, high 20
Weather Details On Page 2

No. 145 – 117th Year | VICTORIA, BRITISH COLUMBIA, TUESDAY, JUNE 3, 1975 | 15 CENTS DAILY 30 CENTS SUNDAY

After hope was gone, there was a hand

GALLIANO, La. (AP) — "I gave up hope three or four times and then, all of a sudden, there was a hand reaching for me," said Darrel John Dore, rescued by divers Monday from a capsized oil rig.

He was one of 12 men aboard the Progress Marine No. 2 when it overturned Sunday afternoon in the Gulf of Mexico. Six men were plucked out of the water immediately and five were rescued by divers Monday. One is still missing.

Dore, 27, spent more than 22 hours in a small, pitch-dark room, living on the oxygen in an air bubble about 50 feet below the surface.

Dore said he kicked off his boots and stood on a pipe during much of the time, then moved to a ledge on which he could recline with his head out of the water.

He had no idea what was going on, but once was jolted awake by a bubbling, roaring noise that turned out to be a rush of air pumped into the sunken oil rig during the rescue mission.

"At first I thought it was poison gas and I held my breath as long as I could," he said. "Then it turned out to be cool, fresh air."

After more than 22 hours, he heard the scrambling sound of divers working their way through the overturned structure, which capsized 18 miles southwest of Grand Isle, La., while it was being towed back to port after completing repair work on a permanent rig.

Dore — a roustabout pusher, or a craneman on the rig — said he hammered on an iron tank to draw the divers' attention.

A hand suddenly extended into the air bubble, and Dore said he seized it. The diver, startled, jerked his hand back but then returned with another diver and an extra mask.

They fitted the mask on Dore for the trip back to the surface, where he was put in a decompression chamber for four hours before being taken by boat to shore and hospital here for observation.

Four other crew members were later found by the divers — all in the same room. Since Dore was in the only decompression chamber, they had to stay below the surface until new chambers could be shipped in.

Cubans hand three to FBI

WASHINGTON (UPI) — Cuba has quietly sent three American citizens to Barbados and into FBI hands on aircraft hijacking charges, the state department said Monday.

The three were the first alleged hijackers to be sent home by Cuba since it signed an agreement with the United States more than two years ago either to hold persons who forced airliners to carry them to asylum in Cuba or return them to the United States to stand trial.

The state department said it was studying the significance of the move, coming at a time when the United States and other members of the Organization of American States are studying the possibility of lifting OAS diplomatic and trade sanctions imposed on Cuba in 1964.

"The U.S. government was not informed by Cuba" of its decision to release the three Americans, a state department official said. "The U.S. government does not yet know whether this is the beginning of the release of hijackers by Cuba . . . it may well be, but we don't know."

Gregory Alexander Graves, 26, was flown to Georgia Monday to stand trial for the 1971 hijacking to Cuba of a Delta Air Lines plane on a flight from Atlanta to Savannah, the FBI disclosed in San Juan, Puerto Rico.

Graves was arrested by the FBI at San Juan international airport Sunday on his arrival from Bridgetown, Barbados. Graves gave Kansas City as his home address.

—AP

Cheery Sadat, Ford say goodbye

May get use of canal

Israel will reduce Suez force by half

JERUSALEM (AP) — Prime Minister Yitzhak Rabin announced Monday that Israel would reduce its front-line forces near the Suez canal by 50 per cent as a goodwill gesture marking the reopening of the waterway Thursday.

He indicated he would expect Egypt to let Israeli cargo through the canal.

"I consider this a very encouraging act . . . from the side of Israel," Egyptian President Anwar Sadat said in Salzburg, Austria, where he met with President Ford.

"The cargo problem is not a problem at all for me," he added.

He said the Israeli troop reduction "opens the way for the process of peace to continue and to have momentum again." Sadat mentioned canal cargo and then added, "if the conduct of Israel is like it is today, there will be no problems at all."

UN Secretary-General Kurt Waldheim issued a statement in New York saying Egypt's opening of the Suez and the Israeli move "are practical developments which will, I hope, facilitate the search for a peaceful settlement of the Middle East problem."

An Egyptian spokesman said Sunday in Salzburg that Israeli-bound cargo could pass through the 103-mile waterway only after there was "tangible evidence" that Israel was committed to a withdrawal from occupied Arab territory.

In Cairo, the government-controlled newspapers called the two-day meeting between Sadat and Ford "a great success." The semi-official newspaper Al Ahram said the presidents "reached a sort of agreement" that would provide first for Israeli withdrawals from the Sinai desert, followed by pullbacks in the Golan Heights and then a full Geneva conference.

Rabin told a Jerusalem news conference that Israel hoped the cut of its Suez forces would "bring home to the world, and to Egypt, the fact that Israel really wants peace." He assured maritime countries the Israeli army would not obstruct their ships moving through the canal.

The armaments will be withdrawn before the date of the reopening, he said. Egypt says it will open the canal Thursday, the eighth anniversary of the Arab-Israeli war that brought about its closure.

The decision was an abrupt reversal for the Israeli government, which only a day earlier ruled out any such gesture before the results of the Salzburg talks between Sadat and United States President Ford became known to Israel.

Informants close to the government said Monday that in the last 24 hours it had become clear to Jerusalem that two days of summit talks with Sadat on an optimistic note and said he would unveil a it should contribute something tangible to the peace effort Ford launched with his meetings with Sadat.

In Salzburg, Ford wound up Middle East peace-seeking formula within a month. He also declared the United States would extend economic aid to Egypt, but gave no details.

In the Middle East it was generally quiet.

Adding to the general atmosphere of peace were reports from U.S. intelligence sources in Washington that significant numbers of Syrian armored

Continued on Page 2

Planes collide but three walk away

NANAIMO—Three people escaped injury Sunday morning when two light planes collided while landing at Cassidy airport south of here.

The planes, piloted by Wilber Ravnborg of Ladner, and Charles Mandel of Gibsons, were moving at about 75 miles an hour when they collided 20 feet above the end of an airport runway.

The only passenger was Mandel's wife, who was shaken up in the collision.

Both planes were demolished, but the three occupants walked away from the wreckage.

One plane reportedly landed on top of the other, as they were about to touch down from a northerly direction.

The two high-wing planes were among more than 100 which travelled to the airport for a fly-in sponsored by Nanaimo Flying Club.

Ken Griffith, club president, said most of the visiting aircraft had landed, and a few were circling waiting for clearance, when the mishap occurred.

An investigation is being conducted by the transport ministry.

'Unhappy situation' --- Munro

Docks antidote likely today

OTTAWA (CP) — The government is likely to take legal steps today to end a wildcat strike by Montreal longshoremen, but neither Prime Minister Trudeau nor Labor Minister John Munro would be specific Monday about the kind of action that will be taken.

Trudeau and Munro both said they consider the situation in the port of Montreal to be very serious because of the defiance of a law of Parliament and because of harm done to the port's reputation.

Munro said the government was looking at a range of possibilities for action and said he hoped to be more definite today.

"It's obviously a very unhappy situation when the laws of Parliament are not obeyed," he said, referring to legislation passed late in April that was designed to end a strike by the longshoremen in Quebec ports.

That legislation was only obeyed after a delay of several days when Ottawa turned to the courts for an injunction to force the men back to their jobs.

In Montreal, officials of the Maritime Employers' Association had no comment on the announcement that the federal government is preparing action.

The latest walkout began Friday and has affected about 900 employees at Montreal. The men are members of the International Longshoremen's Association.

Munro said there was a range of possible actions. One was to ask the courts for a decision on whether there had been contempt of court for violating the injunction or the law.

Trudeau told the Commons he thought there would be strong public support for action by the government to end the strike.

Don Mazankowski (PC-Vegreville) said Japanese flour millers are among Canadian customers expressing unhappiness over delays in grain shipments, largely because of strikes.

Munro said labor, government and business representatives have begun talks to try to resolve industrial strife.

In the last 12 months grain shipments have been affected by separate strikes by Great Lakes ship officers, Vancouver grainhandlers, federal grain inspectors, federal grain weighers and samplers, B.C. longshoremen and Quebec longshoremen.

The main issue in dispute between the union and the Maritime Employers' Association is the number of working hours guaranteed during the year.

Brazil confirms atom-bomb plans

BRASILIA (UPI) — A government spokesman Monday confirmed reports that Brazil intends to detonate "peaceful" nuclear explosives.

Commenting on a news dispatch from Washington which said Brazil was "on the verge of getting from West Germany the equipment and technical information needed to produce nuclear weapons," a spokesman for the foreign ministry said, "Brazil intends to detonate nuclear explosives for peaceful purposes."

The spokesman said that later this month Brazil and West Germany will sign an agreement by which Brazil will obtain the necessary equipment and know-how to use its uranium deposits for producing electricity.

"The agreement will be signed some time this month when Foreign Minister Antonio Azeedo da Silveira, travels to West Germany," the spokesman said, refusing to go into any further details on the agreement.

He said the agreement would include safeguards against military use of nuclear stockpiling and nuclear contamination. He said the safeguards "will meet the standards of the International Atomic Energy Agency."

Makers may quit early

Oregon nears ban on aerosol goods

SALEM, Ore. (AP)—Governor Bob Straub says he is anxious to sign a bill that would ban the sale of many aerosol products in Oregon after February, 1977.

But spokesmen for the aerosol industry say manufacturers might start pulling their products from the Oregon market immediately.

"When laws like this go on the books, regardless of their effective dates, industry always reacts very quickly to avoid getting caught with large inventories," said Thad Hogan of Peterson-Puritan Co. of Los Angeles.

"Marketers of aerosol sprays banned by your state will be gearing up to phase out of the Oregon market immediately."

The bill, which awaits Straub's signature, would ban sale but not use of aerosol products that use freon or other chlorofluorocarbon compounds as propellants.

Oregon will be the first Earth and make people more vulnerable to skin cancer.

The aerosol industry, which lobbied hard to defeat the measure, calls the law an ill-state to enact such a ban. Proponents of the bill say use of the aerosols can damage the ozone layer around the researched, impulsive, premature act the state will regret.

Hogan said he doubted the environmental argument that led the Oregon legislature to pass the bill would impress other states.

He said similar bills in California, Arizona and Nevada were killed, and that proposals in Michigan and New York appeared doomed.

A dash for legality

Greyhound race fails but dogs made point

NEW YORK (UPI) — The big greyhound race in back of the New York Public Library — designed to create publicity for an effort to legalize dog racing here — got off to a rousing start Monday when two speedy dogs took off on their dash through little Bryant Park.

Unfortunately they never got to the library. They stopped on the lawn to play with two startled, shirtless sunbathers.

"I thought they were coming to bite me," said Albert Madison of Manhattan, after beating a hasty retreat from the playful hounds.

"I sure was scared until I saw my lucky number — seven," said Leon Winbush of the Bronx, after one dog, appropriately named So Lonesome, wearing the number 7, pounced on him and unsuccessfully but affectionately attempted to lick him through a steel muzzle.

The dogs, frantically pursued by their handlers, left the sunbathers and headed for the teeming intersection of 42nd Street and Fifth Avenue but were collared among the trees as a group of park habitues hooted and shouted obscenities.

"I was afraid they'd get to the street," said the dogs' trainer, John Long of Miami, currently racing at Raynham Park in Massachusetts. "These are nervous animals. They are not the type that can dodge and duck cars."

Undaunted, Bronx borough president Robert Abrams and Manhattan borough president Percy Sutton spoke on what they believe dog racing could do for the city.

Among other things, Abrams said, a portable, temporary track set up at Yankee Stadium could "conservatively" bring in $150 million in a 100-day season, resulting in tax and admissions revenue to the city of $7.5 million, which would more than cover the controversial cost of the stadium's current renovations. He said other tracks could be located at Shea Stadium in Queens or at Downing Stadium on Randalls Island.

EEC sending Canada envoy

OTTAWA (CP) — Prime Minister Trudeau has announced that the European Economic Community will have an ambassador in Ottawa before the end of the year. When the ambassador arrives, Canada will become the third country, after the United States and Japan, to receive an EEC ambassador.

Inside Today

Free enterprise council urged —Page 7

Indian coffers filling up —Page 8

Williams shrugs off 'biggest man' charge —Page 9

Greenpeace watch for whales lonely —Page 11

China goes phonetic in name spellings —Names in News, 30

	Page
Background	5
Bridge	22
Classified	20-28
Comics	31
Crossword	25
Finance	6, 7
Family	19
King Fisherman	11
Marine Calendar	9
Names in the news	30
Provincial court	11
Sport	12-16
Television	21

Viets trade north-south

SAIGON (UPI) — North and South Vietnam have reopened the sealanes between Haiphong and Saigon and the two countries are expected to begin trading food and manufactured goods soon, Vietnamese sources said.

Turkey orders British arms

LONDON (Reuter) — The Sunday Times says Turkey has ordered $230 million worth of arms from Britain including strike aircraft missiles and air-defence systems. There is a possibility of an even bigger arms order worth $1.15 billion, the newspaper says. The British foreign ministry and defence ministry declined comment on the report.

The Daily Colonist.
(ESTABLISHED 1858)

Camosun to probe possible sex bias

Camosun council will set up a committee to probe possible sex discrimination at the college.

At Monday's regular meeting, council approved a proposal from councillor Mimi Robertson that a group of staff, students, councillors and members of the public study equal opportunities for men and women at Camosun.

The new committee will advise council on possible sex discrimination in hiring, appointments and enrolment policies.

Asked Monday why such a committee was necessary, Ms. Robertson observed there were no women among the Camosun administration; there were no women faculty members on the college advisory council; women were at the bottom and men at the top of staff salary scales, and men and women students tended to take different types of courses in different campuses.

Ms. Robertson told council there were methods of advertising that would encourage women to apply for courses and positions traditionally reserved for men—and vice versa.

Her hope was that "25 years from now, we'll see a better balance all-round."

She explained outside the meeting that female students tended to find themselves at the college's Quadra campus, while the male students landed up at the Interurban campus studying trades.

Esquimalt's 'box apartments'

Down-zoning motion fails

In an attempt to curb "hideous density" in some areas of Esquimalt, Ald. Larry Mann, Monday called for the down-zoning of all multiple dwelling-zoned lands in the municipality to their present use.

While other members of the housing committee expressed agreement with Mann's concern over "too many four-storey square box apartments" in Esquimalt, none would support his motion that council consider the down-zoning.

The committee agreed with municipal engineer M. H. Campbell that the municipal solicitor should meet with the committee before it makes any recommendation to council concerning down-zoning.

Campbell said the down-zoning would change property values "rather drastically" and public hearings would be required.

Campbell reminded the committee that a community plan involving the re-evaluation of all zoning in the municipality was required in two years.

Mann said his proposal would give council greater control over the spread of the four-storey apartments by requiring individual applications to be made for each construction.

"If we don't act now, we'll never have any control," Mann said. "What we're doing is preventing hideous density in some areas."

In other business the committee agreed to call a public information meeting to see how residents feel about creation of a development area in the Old Esquimalt, Lampson and Devonshire road area.

Ald. Art Mobs noted that the area with its large lots was ideal for density development.

Campbell told the committee that 55 per cent of the land zoned for density development in Esquimalt was not being used for apartments.

Saanich may use land-use pacts for rezoning bids

Saanich council, miffed by developers who present one set of plans at public hearings and then build something else, is thinking about demanding land-use contracts from rezoning applicants.

The latest in the growing number of such cases is a five-unit townhouse project planned by Boldo Lands Ltd. for 1006 Falmouth Road, brought to council's attention Monday by municipal planner Tom Loney.

Original plans show a string of townhouses with staggered setbacks and varied roof lines. The plan finally submitted with the building permit application shows a solid block of townhouses, basement and carport parking replaced by uncovered parking.

Developer Werner Frebold explained to council that surface drainage work had added about $3,500 to the cost of each unit, so the whole project had to be scaled down.

Once the land has been rezoned, council has no control over what is built. As Ald. Joe Bourque put it: "There is no legal obligation on the part of the applicant, but rather a moral one."

Bourque, however, said he was not qualified to judge design and wondered if an opinion on the townhouse project could be had from the advisory design panel to be appointed soon by council.

Ald. John McDonald had no qualms about judging the project and said he was "very disappointed' with the revisions. Neighbors of the project were very concerned about its appearance when they attended the public hearing last year, and they are already unhappy with another development on Quadra, he said.

Council's decision to rezone the parcel was "greatly influenced by those plans," he said, and hoped council would not have to resort to land-use contracts for all developments.

Ald. Fred Severson agreed. "We temper our decision with what the public would like to see in their area esthetically," he said, and suggested the developer should have considered any excessive costs before the public hearing.

Council asked its solicitor D. A. M. Patterson to find out if there is anything Saanich can do about the townhouse project.

Some mainland municipalities require land-use contracts for all developments, Loney said after the meeting, so that the developer is bound to the plan he presents to council, and anyone who buys the land is also bound by the contract.

Saanich negotiates land-use contracts only for major projects, but greater use of contracts has been mentioned whenever council discovers revised plans, an increasingly frequent occurence.

Playmate for Haida may be too costly

By JIM GIBSON
Colonist Reporter

Haida would enjoy a playmate but Sealand's famed killer whale may remain without one.

Bob Wright, Sealand's owner and holder of one of two federal permits issued to capture three killer whales each this summer, isn't certain whether he will chase the elusive black and white whales this year.

He wants another whale as a companion for Haida whose last mate, Nootka, died in 1974, but claims there is no economic advantage to having two whales.

"It won't bring one more person in the gate," he said.

He claimed that last year he spent about $50,000 and used about $250,000 worth of boats and equipment trying for a killer whale but still "came up dry."

He questions how long he can afford to do this.

But Wright and his crew haven't always come back with empty nets since the federal fisheries started issuing permits for the capture of whales in 1970. In all, he has captured about six whales for public display at various aquariums around the continent. Only one is believed still alive.

According to Michael Bigg, who is conducting a killer whale survey from the biological station in Nanaimo, killer whales are the most actively sought specimens, because they are spectacular, easy to train, and their relatively small size makes them the most adaptable to aquarium conditions.

One federal fisheries spokesman placed the market value of a killer whale at anywhere from $40,000 up.

There aren't any whales on the market in North America and Wright's isn't the only aquarium wanting one.

With the U.S. banning the capture of marine mammals last year, and a similar move possible in Canada after Bigg's whale survey is completed this summer, it would seem unlikely that anyone with a permit to capture three whales would stay ashore.

But Wright insists that the whales have a lot to do with whether he returns with full nets.

"I've chased whales until my eyes have gone around," Wright said.

Most captures, according to a federal fisheries spokesman, come with whales swimming into small bays and their captors stringing nets across the opening.

Also stacked in the whales' favor are a list of rules governing their capture. Wright could find himself with a pod of whales only to have the fisheries department insist he release all or some because they are above or below the 11 to 16.5 foot allowed size.

Any white or albino killer whale among them must be freed. And Wright has only 10 days to sort out which whales can be kept before the captured whales must be let go.

Equipment and holding facilities must be approved and veterinarian services must be available. Only nets are allowed and no harpoons can be used.

At any time during the closely watched operation, the fisheries department can revoke the permit for any procedural or biological reason.

After the capture passes government approval, the fisheries department still exerts some control over the sale. Permit holders have 30 days from capture to complete details for any sale. A sale contract must be available for the harvest to avoid any speculation after capture.

Aquariums purchasing the whales must be approved by the fisheries department and Canadian ones have first refusal at the market price on any whale captured.

Haida may swim alone

Sixth time lucky for development

It was sixth time lucky for a Victoria development company whose latest site plan for a townhouse development won the conditional approval of Esquimalt planning committee Monday.

In the past months, Concord Credits has presented five different site plans for the 22-unit townhouse development in the 800-Block Selkirk. All were rejected.

The approved plan has four clusters of four units plus two three-unit clusters.

But the committee's decision to recommend the plan to council is not a signal to Concord to bring in the bulldozers to the Gorge waterfront property.

Details of the land-use contract that proposes to deed about 11,000 square feet of waterfront property to the municipality still have to be worked out. They must then be approved by council and go before a public hearing.

The committee was prepared to withhold approval until a water main capacity report on the area was ready but development architect Roger Romses pleaded for conditional approval to allow the company to move from the initial planning stages.

While the site plan will be considered at Monday's council meeting, Ald. Larry Mann said he still considers 22 units too dense.

Originally Concord had applied for a 71-unit condominium for the property but later changed its proposal to a 30-unit townhouse development. The 22-unit density was the first step reached between the committee and the developer in the landuse contract.

Volunteers battle fire in dry Galiano forest

Volunteers, led by the Galiano fire department, battled a two-acre forest fire on Galiano Island all day Monday.

"It was a tough one to fight," a spokesman for the Goldstream office of the B.C. Forest Service reported. The fire could not be attacked with water bombs because it was burning near a power line, he said.

But the fire was under control Monday night.

A much smaller fire was brought under control near Mt. Maxwell on Salt Spring Island Monday afternoon. It was spotted Sunday afternoon and was doused with the help of a water-bombing helicopter.

Vancouver Island's forest fire lookouts will be "pretty tense" if dry weather continues, the spokesman said.

A fire burning in one-fifth of an acre of light brush and scattered fir trees Monday night at Marie Canyon on the Cowichan River was under control and will be the target of long-term retardant to be dropped by plane today.

The retardant will be used because the fire is burning on a steep bank which crews cannot reach, Ray Thomas, Lake Cowichan ranger, said.

The fire, in what is described as a high recreational use area alongside the river, probably started from a campfire, he added.

Bus service leaves some out in cold

Sooke, Colwood and Langford residents got the government bus service they'd waited for Monday.

But residents from Metchosin, Happy Valley, Rocky Point and Pedder Bay were left at the bus stop out in the cold.

The new service for "communities west of View Royal" to downtown Victoria is being operated by the provincially-owned Pacific Commuter line.

It replaces the commercial bus service operated by South West Coach Lines Ltd. which also covered the Happy Valley-Metchosin-Rocky Point route.

Residents of these areas feel the government has let them down. However, a government transit official hinted that some form of connector-bus link with the new government service might be provided later.

Week-long strike ends

The one-week strike at Auto Electric Service (Pacific) Ltd. is over.

And the Victoria employees have won parity of wages and conditions with their Vancouver counterparts.

However, Hugh Weydert, business agent for the local automotive lodge of the International Association of Machinists, said Monday union-employer negotiations in Vancouver were still not completed.

Council agrees on road money

Central Saanich council Monday approved spending $37,295 to improve McHattie Road, Lanfair Place and the intersection of Hobey and Wallace Drive. Council also asked for a cost analysis on the improvement needed on Mount Newton Cross Road between Simpson and Malcolm.

Central Saanich plan for talks

A public workshop, to enable Central Saanich residents to discuss informally their proposed community plan over the next 20 years, will be held from 10 a.m. to 4 p.m. June 14 in Brentwood elementary school. Planners will be present to discuss the scheme, which will be finally decided on by council. Box lunches will be needed by those attending.

Thanksgiving invitation in Victoria pub led to car struggle

...then he saw the knife sticking in older man's chest

A chance remark in a Victoria pub last Thanksgiving led to Stanford Clarence Wray's death early the next morning, B.C. Supreme Court was told Monday.

Had the 53-year-old Wray not chosen to speak to a young stranger sitting at a nearby table admiring a "pretty blonde girl," he would not have met that stranger — and the stranger would not have stabbed him to death just hours later.

But Wray did speak to Curtis William Christie, 19, of 1303 Gladstone, and did invite the younger man to sit at his table and have a beer.

And Christie did stab him to death, just after 1 a.m. the next day, Oct. 15, 1974.

That was what Christie — charged with non-capital murder in connection with Wray's death — told Mr. Justice Harry McKay and a seven-man, five-woman jury Monday, the sixth day of his trial.

Under questioning by his lawyer, Dr. J. J. Gow, Christie testified he had met Wray near the end of a long day of drinking, which had begun at about 12:30 p.m. Oct. 14, when he got out of bed.

He continued drinking, off and on, throughout the day, the accused man said, until he went to the Century Inn, 603 Pandora, at about 10 p.m.

He had also taken two tranquillizers, Christie said, in an effort to "just get high."

While drinking with some friends in the hotel beer parlor, Christie was joined by another friend, who told him a man who owed him (Christie) $250 was at a party at "Fat Al's place", the home of a man he knew, the accused man said.

Fat Al lived on Grant Street, near Fernwood, Christie said.

And he had been looking for the man who owed him the money "for about a year," Christie added.

Christie testified he had then sought to borrow a knife from several people in the pub, succeeding at last when he spoke to Donald Charles McCrae, a friend he had known for some time.

When McCrae asked him why he wanted the knife, Christie said, he replied he needed it "to collect a debt that was owed to me."

At about midnight, Christie — who had been unsuccessful in his attempts to get someone to drive him to Fat Al's — left the Century Inn and walked to a nearby pub, still seeking a ride to the party at Fernwood and Grant.

After being told at the second pub he would not be served, Christie returned to the Century Inn, he said, only to find the friends he had been drinking with had gone.

He sat at a table by himself, he said, ordered some drinks and then began admiring the blonde girl.

Then Wray, sitting at a nearby table, leaned over and said to him: "She's pretty nice, isn't she?" Christie testified.

The two began talking, Wray invited Christie to join him for a drink, then asked him if he knew "where I could get him a girl," Christie said.

Christie remembered the party at Fat Al's and told Wray there might be a girl there, he said.

The two got in Wray's car and Christie remembered nothing until he noticed they were driving past Victoria High School, on Grant.

Just past Fernwood, he said, they parked.

They were about two houses away from their goal.

"I started to get out and . . . and Mr. Wray punched me on the shoulder and said: 'You'd better not be . . . around'," Christie said.

"He grabbed me by the hair with both hands . . . I told him to let go of me, but he just kept pulling, harder and harder."

Christie said he then began trying to hit Wray, but — because the older man had grabbed him in a way which forced his face into the car seat — he could only swing wildly, hitting his hand on the steering wheel several times.

"I just couldn't get loose . . . I went for my knife," Christie told the hushed courtroom.

"I opened it, I opened it . . . I started to swing the knife blindly, I couldn't see . . . I was going to cut his wrist or shoulder, whichever came first . . . I didn't know what he was going to do next."

Then he felt his knife hand connect, Christie continued.

Wray's left arm went limp, Christie pried himself lose, then saw the knife sticking in the older man's chest, he said.

He pulled it out, dropped it on the floor, then got out of the car and went around to Wray's side of the vehicle.

"I took his sweater off . . . I wanted to stop the bleeding . . . I think I said to him: 'C'mon, I only live a couple of blocks away, I'll call an ambulance'."

Christie said he pulled Wray from the car and began carrying him toward his apartment, about three blocks distant.

The pair stumbled once, the accused man said, then continued to a spot a short distance from the car, where they again fell.

Christie said he pulled Wray onto his lap, put his head to the older man's chest to listen for a heartbeat: "He was dead."

"I felt sick to my stomach, I couldn't believe what was happening, it was like a nightmare.

"I turned and ran . . . I stopped, I realized I had better protect myself from being identified . . . I ran back to the man's body, I rolled him over and I took his identification."

Christie said he also grabbed the bloody clothing he had used to try to stop the bleeding and took it and the wallet back to his apartment.

After being sick in the bathroom, he said, he took all the identity papers from the wallet and burned them, then threw the wallet out a back door.

At this point the court adjourned, leaving Christie to finish his testimony today.

Earlier Monday, Gow had told the jury his client was not contesting that he had committed an act which caused Wray's death, but pointed out "causing a death does not always mean murder."

To prove murder, the lawyer said, the crown must prove the accused person intended to kill, before the killing took place.

"The real issue (here) is not really whether Christie killed someone," Gow said, "but under what circumstances."